The Chicago Daily Tribune.

VOLUME XLII. SUNDAY, MAY 27, 1883—TWENTY PAGES. PRICE FIVE CENTS.

THE FAMOUS

THE FAMOUS

Model Department Store,

218 and 220 State-st.,

1, 3, 5, 7, 9, 11, 13, 15, & 17 Quincy-st.

We claim that we are selling BETTER goods at LOWER PRICES and more REAL BARGAINS than any other house in the trade.

An examination of our stock will convince you of the correctness of our assertion.

We quote the following prices:

100 dozen Ladies' Balbriggan Unbleached Hose, regular made, 10c a pair.

250 dozen Children's Hose, Light Blue and Pink, Silk Clocked and Plain, 25c a pair.

One lot of Satin Parasols, $1.00.

One lot of Gents' Unlaundried White Shirts, 25c.

One lot of Cotton Towels, 8c.

One lot of Linen Towels, 10c.

Better Linen Towels at 15, 18, 20, and 25c.

Good Suspenders at 24c, worth 50c.

Silk Front Suspenders at 50c.

Gilt Initial Pins, all Letters, at 5c.

Spider Pins at 5c.

One lot of Silver-plated Casters at $1.95, worth $4.00.

One lot of Ladies' Balbriggan Undershirts, 50c.

One lot of Children's Gauze Undershirts, 12, 15, 18, 21, 24, 27c, and upwards.

One lot of Imported Lace Collars, 20c.

One lot of Silk Fans, 35c.

All-Silk Ribbons, 12½c.

All-Silk Ribbons, wider, 15c.

Ribbons of all widths, shades, and qualities.

Millinery!

We TRIM ALL HATS bought of us FREE OF CHARGE.

We are selling fine new Straw Hats for 15c. Better at 25, 39, 48, and 58c.

NANKIN and SHELL HATS, the latest styles.

One lot of fine MILAN NANKIN HATS at 45c.

TIPS at 10c.

PLUMES at all prices.

FLOWERS in endless varieties.

50 pieces CHINA STRAW MATTING at 20c a yard, sold everywhere for 40c.

BARGAINS IN OUR

Shoe Deptmt.

85c, Children's Pebble-Grain Button Shoes, 8 to 11, 85c.

85c, Ladies' Goat Croquet Slippers, 85c.

85c, Youths' Lace Balmoral School Shoes, 85c.

85c, Ladies' Kid Opera Slippers, 85c.

85c, Ladies' Pebble Grain Low Button Shoes, 85c.

85c, Men's Pebble Grain Slippers, 85c.

$1.85, Ladies' Kid But. Boots, $1.85.

$2.85, Our own "Famous" Kid Button Shoes, $2.85.

$2.85, Our own "Famous" Common-Sense Shoes, $2.85.

$4.85, Our own "Famous" hand-turned Kid Button, $4.85.

BARGAINS IN OUR

Glassware, Crockery, and Household Goods Departments.

Clothes Baskets, 25c and upwards.

Lined Baskets at 10c and upwards.

Work Baskets at 10c and upwards.

Willow Clothes Hampers at 95c.

Traveling Satchels at 68c.

Trunks at 50c and upwards.

Majolica Jugs at 8c.

Majolica Plates at 8c.

8x10 Picture Frames, complete, at 12c.

Chromos, framed, 24x30, at 75c.

BABY CARRIAGES at $1.75.

Our $10.50 Rattan Baby Carriage, with Lace Parasol, is worth $14.

In Our NEW Department, the

Clothing Departm't!

WE ARE OFFERING:

Good Jean Pants, 95c a pair.

Good Cassimere Pants, $2.00 a pair.

Better Cassimere Pants, $2.50 a pair,

Good Suits, Coats, Pants, and Vests, $5.00.

Better Suits, Coats, Pants, and Vests, $6.00.

Fine Suits, Coats, Pants, and Vests, $8.00.

Boys' Suits, $2.00, up to $7.50.

School Suits, $3.50, up to $10.00.

Youths' Suits, $4.25, up to $12.00.

We are selling these, as well as all goods that we keep, with a smaller profit than any other of our competitors. Examination solicited. Satisfaction guaranteed.

KRAMER & FRIEDMAN,

Corner State and Quincy-sts.

BANKRUPT STORE,

184 & 186 State-st.

Tuesday and Thursday,

May 29 and 31,

Grand Summer Opening.

Music Both Days by the Bankrupt Store Orchestra.

Be sure and bring the Children.

Elegant Chromo Cards given away.

An elegant PANEL souvenir given to every customer purchasing $1.00 worth of goods or over.

THE 3 MIDGETS!

JEANETTA, LETTA, and ANNETTA,

Will be promenading at this OPENING.

We find that our Openings have pleased the public and given our patrons entire satisfaction.

On these two days we will show New and Desirable GOODS at

GREAT BARGAINS!

We mention, first,

Our Dress Goods Dept!

On the Main Floor.

This Dept. is complete in each and every particular, and the newest styles are constantly on hand.

The prices cannot be beat. On this floor you will also find a complete assortment of

Ribbons and Laces,
Notions,
Hosiery,
Domestics,
Linens,
Lace Curtains,
Gloves, and
Handkerchiefs,

Ladies' and Gents' Merino Underwear, Jewelry and Silver-Plated Ware, Drugs and Toilet Articles, Gents' Furnishing Goods, Silks, Satins, and Velvets, Lace Collars and Fichus,

And everything in the line of Dry Goods, too numerous to mention.

On the 2d Floor

You will find our

Shawl, Cloak, and Suit Dept.!

Millinery and Straw Goods,
Ladies' Muslin Underwear,
Boot and Shoe Dept.,
Cloths and Flannels, Etc.

Our Carpet Department!

Which is in the Basement, we guarantee the prices to be lower and claim to have a larger assortment than any of our competitors.

Remember, Ladies,

Tuesday and Thursday

May 29 and 31.

Music Both Days!

Bring your Children, Cousins, Sisters, and your Aunts. Your are all cordially invited.

BANKRUPT STORE,

184 and 186 State-st.

(Opp. Palmer House.)

S. SHIREK.

The LATEST, The BIGGEST, The BEST,

OIL STOVE MADE.

"MONARCH."

THE ADAMS & WESTLAKE

Open Extra Large; Large Warming Closet; Sliding Lamps; Boils and Bakes at the same time, and with the same heat.

In operation at our new

STOVE STORE, 94 State-st.,

Opposite Marshall Field & Co.

THE ADAMS & WESTLAKE MANUFAC'NG CO.

N. B.—Sold in Chicago at above office only.

WALL PAPER! STAINED GLASS!

Healy & Millet,

297 Wabash Avenue.

MONEY TO LOAN

At lowest rates on improved real estate.

WM. V. JACOBS,

Basement Portland Block,

159 Dearborn-st.

Astonishment! Astonishment!

Is the universal remark heard in the

Cloak and Suit

DEPARTMENT

AT

E. J. LEHMANN'S,

The Fair.

Ladies WONDER how it is we can sell Garments and Suits at such

Tremendous Low Prices.

Seeing is believing, and the Great Rush Daily only proves we are selling our Silk and Cloth Wraps, also Suits, at prices that defy competition.

Don't fail to read a few of our prices, and then bring this with you for comparison, as we mean just what we say.

Blk. Elegant Silk Dolmans, $10; worth $18.

Blk. Elegant Silk Dolmans, $12; worth $20.

Blk. Elegant Silk Dolmans, $15; worth $25.

Blk. Elegant Silk Dolmans, $25; worth $38.

Blk. Dolmans, $7.50; worth $12.

Blk. Dolmans, $8.50; worth $14.

Blk. Cashmere Dolmans, $10.50; worth $16.50.

Blk. Cashmere Dolmans, $12; worth $19.50.

Now for a bargain in Light Col'd Dolmans. Every one of our $12 and $14 Dolmans we will close out at $5 cash. Remember, $5 cash.

All-Wool Pelisses, every shade, fine quality, costing from $12 to $16, to close at $7 cash.

Ladies' Jackets, made from imported cloths, for $2, $3.50, $4.50, and $5; worth more than double the price.

SUITS.

Blk. Silk Suits, only 6, $10; worth $25.

Blk. Silk Suits, only 3, $16; worth $35.

Blk. All-Wool Cashmere, only 4, $8; worth $16.50.

Blk. All-Wool Cashmere, only 5, $10; worth $23.

Fine French Full Gingham Suits, trimmed elegantly, $3.90; worth $6.75.

All our Spring Shawls at prices that will close them at once.

Ladies will please call as early in the day as possible to avoid the great rush.

E. J. LEHMANN,

THE FAIR,

Cor. State, Adams, Dearborn-sts.

L. MANASSE, Optician,

88 Madison-st., Tribune Building.

Importer of Opera, Field, and Marine Glasses, Telescopes, Microscopes, Barometers, Thermometers, Compasses, Drawing Tools, Transits and Levels, Electrical Batteries, &c.

SIGHT IS PRICELESS. Do not trifle with your eyes, as lost sight never returns. Do not buy Glasses that are not suited to your vision from inexperienced dealers. Superior Lenses and superior facilities combine to give our Spectacles and Eye-Glasses a National reputation.

☞ Artificial Human Eyes inserted without pain.

For Sale.

Kenwood Residence,

Near Fiftieth-st. Station of Illinois Central Railroad. House is new and elegant, and has all modern conveniences. The owner is about to remove from the city, and will sell some Furniture with the House.

HENRY T. CHACE, 25 Borden Block.

Morgan Park.

We offer special inducements to all wishing a nice home near stations on the C., R. I. & P. R. R., 40 minutes' ride from Van Buren Street Depot; unequaled in Cook County for beauty of scenery and healthfulness. New Houses ready for occupancy very cheap on long time and low interest.

HOPKINSON & SILVA, 125 Dearborn-st.,

Agents for the Blue Island Land & Building Co.

To Investors.

FOR SALE—West Washington-st., near Green, very desirable lots to improve, 40, 60, 80, or 120 feet. Splendid locality for flats.

GRIFFIN & DWIGHT,

Washington and Halsted-sts.

Waukesha Mineral Rock Spring Water

Is the purest and best ever sold in Chicago. We deliver it in 5-gallon cans at 15 cts per gallon from Brink's express, 65 Washington-st. Orders by postal-card or telephone will be attended to the same day.

Always get the best. C. C. COLLIN, Manager.

Waukesha, Wis.

Call and See the

MADAME GRISWOLD

Patent Skirt-Supporting CORSETS,

AND SKIRT SUPPORTER.

AT THE

CORSET PARLORS,

126 State Street, (Room 20,) Chicago.

[Take Elevator at 75 Madison Street.]

Ladies in attendance to show and fit the corsets.

Dressmakers Delight in Fitting over Them.

They combine **Durability, Comfort, Healthfulness,** and **Elegance** of form, and being made in various styles and lengths, we can suit all. The

SHOULDER-BRACE CORSETS

for LADIES, MISSES and CHILDREN, and the

ABDOMINAL CORSETS

with or without the **Abdominal-Supporter** for **stout ladies,** and ladies in *delicate health,* are *unequalled.* They give a *grateful support* to the figure and *improve the form.*

Physicians recommend our corsets.

Price $1.50 and upwards.

Fine Custom Corsets a Specialty.

Our French Coutille Corsets are made single and are glove-fitting.

Lady Agents wanted everywhere.

J. B. PUTNAM, Gen'l Agent.

FURNITURE

(Wholesale and Retail)

From First Hands

A quotation of prices by us against any you may get elsewhere will be SURE *to make a customer of you. Try it once, and be convinced.*

HILDRETH & CO.

221 & 223 STATE-ST.

Factory, 85, 88, 90 and 92 West Randolph-st., and 14, 16 and 18 South Jefferson-st.

GENUINE NOVELTY

Baby Carriages,

Elegant and Durable.

THE LARGEST LINE IN THE CITY.

Prices Reduced!

To make room for early importations of Novelties. Inspection invited.

VERCHO, RUHLING & CO.,

Cor. Wabash-av. & Madison-st.

COAL!

By action of the Anthracite Coal Association, the retail price of Anthracite Coal is this day fixed at

$7.25 per ton

For Range & Nut Sizes,

$7.00 per ton

For Grate & Egg Sizes.

NOTICE.

Mr. ROSWELL A. PETERS has an interest in our firm from this date.

J. T. LESTER & CO.

Chicago, May 16, 1883.

PENSION CLAIMS!

GREEN B. RAUM,

ATTORNEY & COUNSELOR AT LAW,

No. 1226 F Street, N. W.,

WASHINGTON, D. C.,

Will give prompt attention to the prosecution of Pension Claims before the Pension-Office and await final action in each case for his fee. Claimants wishing his services can forward powers of attorney authorizing him to prosecute their claims. Care should be observed to give the number of the claim. Persons wishing to file claims will, upon application, be furnished with necessary blanks.

Real Estate and Loans. W. D. KERFOOT & CO. 90 Washington-st. Reference furnished if desired to any person we have represented during 20 years.

Is Lloyd Mad!

That he should waste away his substance by selling goods at one-quarter what they can be made for? asked the old-time, old-fogy State-st. Storekeepers, as they saw Lloyd's crowded with customers on Monday last buying Dress Goods at 10 cents a yard they had the sublime cheek to ask 50 cents for. We answer

NO!

Lloyd Is Not Very Mad!

But just mad enough; that is to say, he is not crazy, for there is too much method in his madness for that.

Lloyd's

Is an established Chicago success; an existing, living, breathing success of

NEW CHICAGO!

That knows no set-backs. Wet, cold, or dreary weather affects him not, for his magnetic attractions are so strong that they cause the crowds to leave their cozy homes and brave the storms to secure his bewildering bargains.

Tomorrow (Monday)

At Exactly 9 o'clock in the Morning,

He'll let off another batch of bargains never before equaled—never before matched. Fine

Dress Goods

DROPPED

From their lofty hights to prices that will make the rich less proud of their station, and make the poor more contented.

Rich and Poor Served Alike at Lloyd's!

Fair Play and No Favors! First Come, First Served!

Now See the Slaughter!

Moire Tennis Suiting Cloth, worth 30 cents a yard. Parisian (wash) Suiting Cloth, made by Amoskeag Mnfg. Co., 27 inches wide, worth 25 cents a yard.

Choice of either of two lots at

Only 6¾ cts. a Yard!

But wait—that's not all for Monday.

8,670¾ YARDS

No more, no less, for Lloyd don't lie,

CHOICEST DRESS GOODS!

Put on the market this season by American manufacturers. The lowest trade price for these goods has been 32 1-2 cents a yard.

Lloyd's Price on Monday, 12 1-2c.

NUFFSED. Come and See.

LLOYD'S, 142 & 144 State-st.,

5 DOORS SOUTH OF MADISON. 5.

FOR RENT.

Store and basement No. 142 Wabash-av.

The entire fifth floor of the Dibert Building, southwest corner Lake and Dearborn-sts.; freight elevator.

Third floor 118 Randolph-st.

Store and basement, 321 Wabash-av., opposite Matteson House.

Flats in the Hotel Albany

Are now completed, and may be inspected by tenants today (Sunday). To private families only, southwest corner of Clark and Indiana-sts. These flats are heated by steam and contain all modern conveniences and improvements, including new Crane water elevator, gas fixtures, wood mantels, and sideboards, etc. Plans may be seen at my office.

JAMES M. GAMBLE,

40 Dearborn-st., Room 5.

Lumber Yard

TO RENT.

Four Hundred Feet. Central Location, South Branch. Three years. Cheap Lease.

Address STOKES, 131 La Salle-st.

A Fashionable Sufferer;

Or, Chapters from Life's Comedy.

By AUGUSTUS HOPPIN.

ILLUSTRATED BY THE AUTHOR.....$1.50

FOR SALE BY

S. A. Maxwell & Co.,

134-136 Wabash-av., Chicago.

DON'T

Drink the filthy lake water when you can have "Waukesha" Water, clear as crystal, delivered at your door at

10 CENTS A GALLON.

Agency, 175 Wabash-av., under the Palmer House.

TELEPHONE 5452.

STOCKTON HOTEL,

CAPE MAY, N. J.,

Will open June 23. This is the largest and best appointed hotel on the sea-coast, and the finest bathing beach in the world. Address

I. S. CAKE, Manager.

WITH A CLUB

You could not drive away the crowds that surge through

SEA'S SIX FLOORS.

No rain so soaking, no wind so cold as to prevent the bargain-seeking rush. Special attention asked to these departments. Each a complete store in itself.

SEA'S

SILK DEPARTMENT

Contains all the new Silk Fabrics, whether for dress patterns or for trimmings.

SEA'S POPULAR PRICES.

MOURNING GOODS.

Own importations of Dress and Veiling Crapes, finest Cashmeres, and all fashionable Black Goods.

SEA'S POPULAR PRICES.

COLORED DRESS FABRICS

In all the new Cloths, in all the new shades shown simultaneously with Paris and New York.

SEA'S POPULAR PRICES.

RIBBON DEPARTMENT.

Unquestionably the largest variety—equally beyond question are the styles and

SEA'S POPULAR PRICES.

LACE DEPARTMENT.

Never have we done such a lace trade as now—never have we shown such a variety.

SEA'S POPULAR PRICES.

EMBROIDERIES

Are prettier than ever this season, and prices are lower than a month since.

SEA'S POPULAR PRICES.

TRIMMINGS AND NOTIONS.

We aim to keep every style and kind of Dress Trimmings, Buttons, and Notional odds & ends.

SEA'S POPULAR PRICES.

GLOVE DEPARTMENT.

Gloves to suit all tastes, all ages, and all pocketbooks. Gloves to suit you.

SEA'S POPULAR PRICES.

HOSIERY DEPARTMENT.

'Twould indeed be funny did we not do a big trade in Hosiery. Immense variety at

SEA'S POPULAR PRICES.

LADIES' UNDERWEAR.

Corsets, Children's Outfits, and Infants' Wardrobes. None can show better or prettier.

SEA'S POPULAR PRICES.

Parasols, Sun Umbrellas,

Have not been of much use so far, but sundry sunny Sundays will surely come.

SEA'S POPULAR PRICES.

LINENS, WHITE GOODS,

And all Housekeeping Dry Goods are an important feature with us—all at

SEA'S POPULAR PRICES.

Summer Wraps, Ladies' Suits.

Unless you have noticed this Department you cannot be aware of its completeness.

SEA'S POPULAR PRICES.

MILLINERY.

Much larger variety than any exclusive Millinery displays. Thirty-two saleslades. Hats trimmed free.

SEA'S POPULAR PRICES.

SHOE DEPARTMENT.

The rapidly-increasing business of providing understandings is solely due to

SEA'S POPULAR PRICES.

SIX FLOORS. SEA'S SIX FLOORS.

SEA'S

CARPETS,

In addition to the lowest prices ever named and our immense variety, we make and lay free.

SEA'S POPULAR PRICES.

Lace Curtains, Upholstery.

We are doing three times the trade in this line than a year ago. It is all owing to

SEA'S POPULAR PRICES.

BOOKS, MUSIC.

Books at half bookstores' prices, and all popular Sheet Music at 5c.

SEA'S POPULAR PRICES.

STATIONERY DEPT.

Cabinet Photographs of all celebrities, TWO cents. Finest Telescopes on stand, 45 cts.

SEA'S POPULAR PRICES.

LEATHER GOODS.

1,001 Novelties in Pocketbooks, Shopping Bags, Pocket Necessaries, Music Rolls, etc., at

SEA'S POPULAR PRICES.

DRUGGISTS' SUNDRIES.

Patent Medicines, Toilet Articles, Perfumery, Soaps, Brushes, Combs, Mirrors, all to be had at

SEA'S POPULAR PRICES.

JEWELRY, SILVERWARE,

Diamonds, Watches, Gold and Plated Jewelry. Silverware is engraved free of charge. Remember

SEA'S POPULAR PRICES.

CHINA AND GLASS.

If any is needed, look into Sea's, ask prices, shop around, and you'll surely come back to

SEA'S POPULAR PRICES.

HARDWARE and TINWARE.

Many are the improvements recently made in Kitchen Furniture. Everything worth having at

SEA'S POPULAR PRICES.

WOODEN & WILLOW WARE.

Everything fashioned out of wood or willow likely to prove useful or ornamental at

SEA'S POPULAR PRICES.

HAT AND CAP DEPT.

In no one department can we save you more money than in Men's and Boys' Hats at

SEA'S POPULAR PRICES.

Furniture, Picture Frames.

Tasteful articles of furniture cheap. Rare Novelties in Artistic Frames. All at

SEA'S POPULAR PRICES.

LADIES' RESTAURANT.

Hot meals and cold luncheons are served in an unexceptionable manner at

SEA'S POPULAR PRICES.

CONFECTIONERY.

The finest Candies to be had in Chicago at 60c per pound, an instance of

SEA'S POPULAR PRICES.

SIX FLOORS. SEA'S SIX FLOORS.

ARE YOU FOND OF THE HUES OF THE FOREST?

THE RICH TIMBER COLORS OF OUR HARDWOOD FORESTS?

AND THE TINTS OF THE TREES OF THE TROPICS?

JOHN M. SMYTH,

OF

Smyth's Early Chicago Furniture Factories,

AND OF

Smyth's Home-Furnishing Market,

ON THE CREDIT SYSTEM,

OVER ON WEST MADISON-ST., NEAR HALSTED,

MANUFACTURES

Furniture in the Tints of Nature! From the Velvet Black of the Ebony Tree, and the delicate pink of Mahogany, and the warmer red of the Rosewood,

TO THE PALE MAPLES OF AMERICA! THE HUES OF OUR WALNUTS AND CHERRIES, AND

ALL THE PRECIOUS WOODS OF THE WORLD!

BEAUTIFY YOUR HOME WITH FURNITURE AS HONEST AS THE TREES OF NATURE! WITH

Things for the Home that will last till Your Children's Children sit in Your Chairs!

AND ECONOMIZE BY PURCHASING

On Time at Manufacturer's Figures!

10,000 STYLES OF HOUSE OUTFITS TO MEET 10,000 TASTES AND FANCIES,—WITH

Carpets that do not Fade like Flowers, and Furnishings that Outwear Your House!

SMYTH'S TIME FURNITURE PALACE,

162 & 164 West Madison-st. 162 & 164.

JAMES WILDE, JR., & CO.

Are authority in all matters of dress of the most approved shapes for Men, Boys, and Children.

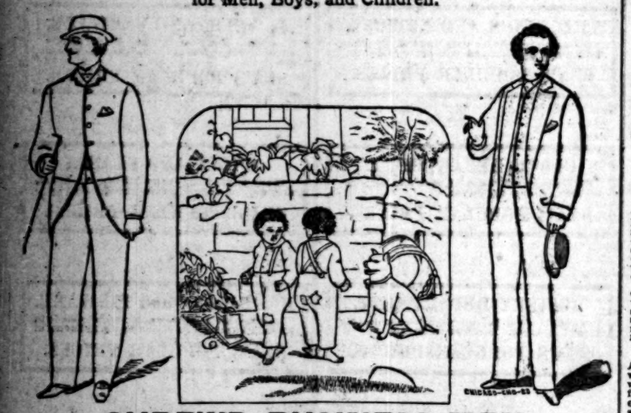

SHREWD BUSINESS MEN

Who enjoy wearing good clothes, and save the dollars, are our best customers. All any suit can do is to fit, whether you pay us $25 or $35, or others $50 or $60 for it; those who believe us will fare well.

TRY US—TEST US—SATISFY YOURSELF.

WILDE'S TAILOR-MADE CLOTHES,

SOLD BY THE MAKERS,

Corner State and Madison-sts.

FRANK REED, Manager.

TO RENT.

Upright Pianos

Of the most standard makes and finest essentials. We have now in our Warerooms a large assortment of Extra Fine-Toned Instruments, inspection of which we invite by those desiring to hire a Piano much superior to the average renting kind. Rates very reasonable. Call early if first choice is desired.

LYON & HEALY,

State and Monroe-sts.

SULPHO OXYGEN!

The Best and Wonderful CATARRH Treatment, not only Relieves, but Eradicates.

G. A. CUTLER, M. D.,

70 Monroe-st., Room 27.

TAILORS' MISFIT Clothing Store

268 STATE-ST.

Merchant Tailor Misfit and Uncalled-for GARMENTS at about HALF the ORIGINAL MAKING PRICE.

CALL AND SEE US.

Homes For Sale!

ON MONTHLY PAYMENTS.

New Frame Dwellings, Cottage Grove-av. and Seventy-second-st., Hyde Park. These Houses are supplied with lake water, good drainage, sidewalks, and fences. Only half a block from depot. Will sell on easy monthly payments to desirable parties. A careful inspection invited. For terms and information call on WM. V. JACOBS, 39 Dearborn-st.

The "Otto" Gas Engine!

An Engine without Boiler, Furnace, Dirt, or Danger.

Cheap power for small shops, and especially for freight, passenger, and grain elevators.

SCHLEICHER, SCHUMM & Co., 234 Randolph-st., Chicago.

DISEASE CURED WITHOUT MEDICINE.

THIS MAGNETIC BELT IS

WARRANTED TO CURE or Money Refunded, the following diseases without medicine:—Pain in the back, hips, head, or limbs, nervous debility, lumbago, general debility, rheumatism, paralysis, neuralgia, sciatica, diseases of the kidneys, spinal disease, torpid liver, gout, seminal emissions, impotency, asthma, heart disease, dyspepsia, constipation, erysipelas, indigestion, hernia or rupture, catarrh, piles, epilepsy, dumb ague, etc.

When any debility of the GENERATIVE ORGANS occurs, lost vitality, lack of nerve force and vigor, wasting weaknesses, and all those diseases of a personal nature, from whatever cause, the continuous stream of Magnetism, permeating through the parts must restore them to a healthy action. There is no mistake about this appliance.

To Clergymen, Lawyers, Journalists,

And others who lead sedentary lives, and who are weak, nervous, or debilitated, resulting from overwork, care, anxiety, trouble, impure air, steady confinement in close rooms and offices—the want of proper physical exercise and other causes—and who also suffer from sleeplessness, biliousness, constipation, piles, dyspepsia, want of appetite, and lack vitality, strength, and vigor, will find the use of our Magnetic Belt of the most POSITIVE BENEFIT in speedily ridding them of the ailments or indispositions with which they are troubled.

To Merchants, Bankers, and Business-Men

Generally, as well as salesmen, bookkeepers, and clerks who from close confinement to business and hard mental and physical work have impaired their health, and need a tonic to strengthen, tone up and re-invigorate their system, will find the

MAGNETIC APPLIANCE CO. MAGNETIC BELT

The safest, simplest, and most effective remedy they can use. It does away with all *dragging of the stomach*, and assists Nature in a natural way to overcome disease by constantly recharging every nerve, cell, drop of blood, and filament that form the human system, with a mild, soothing, and invigorating magnetic influence, and which gradually restores the lost animal electricity to the body.

To Railway Men, Miners, & Seafaring Men,

Conductors, Engineers, and others subject to the constant jar of the cars, find themselves becoming nervous, with weakness of the kidneys, etc.; travelers and others exposed to sudden changes of temperatures and climates, and who are liable to colds, coughs, lung complaints, rheumatism, malarial, and contagious diseases, will not only find our Magnetic Belt a CURATIVE, but also a PREVENTIVE of these ills. They keep the blood pure, rich, and healthful, by giving it iron, magnetism, and electricity—which are the life of it—as well as imparting tone and vigor to the nerves, and strength and hardness to the muscles—thus keeping the system in its normal, healthful condition.

Warranted 5 Years. TRY ONE.

LADIES' MAGNETIC ABDOMINAL SUPPORTER.

TO THE LADIES:—If you are afflicted with Rheumatism, Neuralgia, Nervous Exhaustion, Dyspepsia, or with Diseases of the Liver, Kidneys, Headache, or Cold Feet, an Abdominal Belt and a pair of Magnetic Insoles have no superior in the relief and cure of all these complaints. They carry a powerful magnetic force to the seat of the disease.

For Lame Back, Weakness of the Spine, and Pain Across the Kidneys, this is the Best Appliance and Curative Agent Known.

For all forms of Uterine Complaints it is unsurpassed by anything before invented, both as a curative agent and as a source of power and vitalization.

Price of either Belt, with Magnetic Insoles, $10. Sent by Express C. O. D., and examination allowed, or by Mail, on receipt of price. In ordering send measure of waist and size of shoe usually worn. Remittance can be made in currency sent in letter at our risk.

The Magneton Garments are adapted to all ages, are worn over the underclothing (not next to the body) like the many Galvanic and Electric Humbugs advertised so extensively, and should be taken off at night. They hold their power forever, and are worn at all seasons of the year. Over thirty thousand worn in Chicago alone.

By the wearing of a pair of Magnetic Insoles a uniform, soothing, and pleasant warmth of the feet is constantly kept up, and all the ills and pains resultant from cold feet completely avoided. One Dollar secures them by mail at our expense and risk. Send size of shoe worn.

Send stamp for the New Departure in "Medical Treatment Without Medicine," with thousands of testimonials.

THE MAGNETON APPLIANCE CO., 218 State-st., Chicago, Ill.

FOR RENT.

Second floor 205 Wabash-av., 20x45. H. A. SUMNER & CO.

---

5 Double Floors,

FULL OF

PIANOS PIANOS PIANOS

AND

ORGANS ORGANS ORGANS

STORY & CAMP,

188 & 190 State-st.

(Entrance 190.)

SPELLING AND WRITING CONCERTS.

THE MUSIC OF THE SPELLING-BOOK.

I want to Hire Two Young Men and Four Young Ladies

Capable of teaching a common school. Those who can sing or play upon some instrument will be preferred.

Also two ladies to play upon piano, two upon organ, two upon harp, and two upon guitar. Good salary paid as soon as necessary lessons are learned. No salary until then. Cost of tuition and text book, $15. Call any day this week at 9 a. m. or 2 p. m. prepared to stay two hours.

C. A. STORY,
252 Vernon-av.

☞ Take Cottage Grove cars. Get off at Twenty-ninth-st.

WOOD MANTELS

ENGLISH & AMERICAN COMMON SENSE TILE

GRATES

CALL OR SEND FOR PRICES AND DISCOUNTS.

CHAS. L. PAGE, 337 Wabash-av.

CELLULOID COLLARS AND CUFFS.—Beauty, Neatness, and Economy. Require no laundrying. Retain shape and finish through months of wear in any climate. Illustrated Fashion Plates of new styles and prices. By mail on application. BARNES & CO., 86 Madison-st., Tribune Building.

C. Y.

TRANSFER CO., 145, 146 & 147 Michigan-av., will move a 10-room house or a car-load of furniture in two loads. None but experienced men who are accustomed to handle fine furniture are employed. Telephone 5374. Each truck furnished with burlap.

REMOVAL.

C. H. JORDAN & CO., UNDERTAKERS,

Have removed to 14 & 16 EAST MADISON-ST. Telephone 1417.

JULIUS BAUER

IS NOW IN HIS

New and Elegant Building,

156 & 158 Wabash-av.,

Cor. Monroe-st.

A NEW AND IMMENSE STOCK OF

Pianos and Organs

In every variety of style. The largest stock of Musical Instruments and Merchandise IN THE WEST.

As the stock of everything is very complete and extensive, great inducements will be offered to buyers during this summer.

SEND FOR CATALOGUE.

FOR SALE!

TO CLOSE AN ESTATE.

72 LOTS!

At Reduced Prices!

Bounded by West Twelfth, Wood, Taylor, Marshfield-sts., and Hermitage-av.; altogether, or in Tracts, or in Single Lots; on terms to suit purchasers.

A desirable opportunity for investment, building, or homestead purposes.

WALTER MATTOCKS,

115 Monroe-st., Room 40.

Suburban Property!

At a Bargain.

ONE HUNDRED HOUSE LOTS at South Englewood, convenient to Rock Island and Western Indiana Roads, for sale at a bargain. Call and see Plat. Also property adjoining the Belt Road for manufacturing purposes. Call on or address J. B. BROWN, First National Bank Building.

For Rent.

The spacious Residence No. 1826 Michigan-av.

Apply to Owner,

Room 5 Lakeside Building.

COMPETITION

NOW OPEN!

NATIONAL EXPOSITION OF RAILWAY APPLIANCES!

The Ohio Central R. R. & Coal Co.

Mine-Owners and Direct Shippers of the Celebrated

Ohio Hocking Coal!

Are the *Successful* bidders against all competitors for the Fuel supplied during *Exhibition* for the motive power.

Especial attention asked of *R. R. MANAGERS* and those interested in *Economical* fuel for *Locomotives*, and all

STEAM PRODUCERS

To our exhibit of HOCKING COAL. We hope to advertise ourselves the winners of the

SILVER MEDAL

To be awarded for best Locomotive Coal. Among our patrons are the following railroads.

Pennsylvania, Mich. Southern, "Nickel Plate," Baltimore & Ohio, Wabash, Flint & Pere Marquette, Detroit, Mackinaw & Marquette, Northern Pacific, St. Paul, Minneapolis & Manitoba, Wisconsin Central, Milwaukee & Northern, St. Paul Eastern, Grand Trunk.

All can *testify to the value of our Coal.*

DOMESTIC TRADE!

We continue to deliver to all parts of Chicago at

$4.50 PER TON.

So you may know what to use next Winter! Ask your dealer for it.

DOCKS—Toledo, Chicago, Milwaukee, Escanaba, Houghton, and Duluth.

Cargo, Train Lots, or Car-Load Shipments to any part of the country in quick order.

Owning our own Locomotives, 5,000 Coal Cars, Fleet of Vessels and Barges, we reach any point through all seasons.

Wire, Mail, or Telephone your wants. Telephone No. 1,821.

WALTER C. WYMAN, General Western Agent,

158 Dearborn-st., First Nat'l Bank Building, Bank Floor.

CHICAGO YARDS { *SOUTH SIDE*—Sherman and Stowell-sts. *NORTH SIDE*—East End Chicago-av. Bridge.

TROPICS?

arket,

te pink of

e!

ION
PEN!
SITION
IANCES!
& Coal Co.
he Celebrated
Coal!
or the Fuel supplied during
ERS and those interested in
CERS
pe to advertise ourselves the
DAL
ur patrons are the following
ate," Baltimore & Ohio,
etroit, Mackinaw &
aul, Minneapo-
ntral, Mil-
Paul
k.
ur Coal.
TRADE'
f Chicago at
TON.
your dealer for it.
, Houghton, and Duluth.
to any part of the country by
Cars, Fleet of Vessels and
No. 1,321.
Western Agent,
ank Building, Bank Floor.
erman and Stowell-sts.
ast End Chicago-av. Bridge.

Fearful Slaughter.

IMPORTERS AND JOBBERS UNLOADING

STAPLE MERCHANDISE

Regardless of Cost for

SPOT CASH.

6,000 Yds.

All-Silk Moire, Brocade Ottomans, Colored Gr. Grain Silks, Colored Satins, Brocade Silks, Surahs, and Foulard Silks. Choice for

39c, worth 75c.

8,000 Yds. Summer Silks

At 33c, worth 50 and 60c.

10,000 Yards Foulard Silks,

27 inches wide, at 44c, worth $1.

8,000 Yds.

Black Heavy Gr. Grain Dress Silks, Satin Brocades, All-Silk Marveilleux, Rhadamas, Satin Foulards, and Ottomans. Choice for

69c, worth $1.25.

1,000 Colored Ostrich Plumes

In all the newest and latest shades at 79, 98c, $1.19, $1.25, $1.50, $1.75, $2, $2.25, $2.50, and $2.75. Half price what asked elsewhere.

1,200 elegant black real Ostrich Plumes, the entire stock of an English manufacturer, bought at an immense sacrifice for spot cash, at $1.29, $1.39, $1.45, $1.59, $1.75, $2, $2.25, $2.50, $2.75, $3, $3.50, $4, and $4.25. Half their real value.

800 Cartons Black and Colored Ostrich Tips from cash auctions at 15, 19, 22, 25, 39, 50, 75, 89c, and $1.15. Best values ever offered this season.

10,000 Yds. Colored Silk Laces

In all the newest and most desirable shades

At 19 Cts.

Retailed all around us for 40 and 50c.

300 Pieces

44-inch All-Wool Nun's Veilings at 39 cents, worth 65c.

500 Sets Lace Curtains

At $1, $1.50, $2.25, $2.75, $3, up to $8.75. Half regular prices.

20,000 Yards

REAL LINEN TORCHON LACES at 1½, 2, 3, 4, 5, 6, 7, 8, 9, 10, 11, 12, 14, 15, 16, 17, 18, 19, 20, and 22c. Half of former prices.

5,000 Ladies' Straw Hats,

All the newest styles and colors, at 19 and 25c. Early prices 50 and 75c.

500 Children's & Boys' Suits,

Closing lots, at $1.49, $1.90, $2.39, $2.49, $2.75, $3, $3.50, $3.75, $4, $4.25, $4.50, $4.75, $5, $5.50, up to $12. Less than cost to manufacture.

1,000 Knee Pants at 25, 44, 50, and 75c. Half of clothing-store prices.

200 Pieces

Ladies' and Misses' Cloakings, 54 inches wide, at 50, 65, 75, 85c, $1, $1.25, and $1.50, worth 90c, $1, $1.25, $1.50, $1.75, $2, and $2.50.

600 Remnants of Cloths, Suitings, and Flannels at 40 per cent less than regular prices.

5,000 Children's Lace Bonnets & Caps

At 8, 15, 25, 29, 39, 48, and 59c, a manufacturer's stock at 40c on the dollar.

Cash Bargains

IN OUR

Shoe Departm't

Big Job Children's Colored Shoes at 40 cents, worth 80c.

300 Pairs Children's Pebble Goat and Kid Button, Hand-Sewed Shoes at 65c, worth $1.00.

600 Pairs Children's finest quality of Pebble Goat and Kid button and spring heel shoes, with worked button holes, at 95c, worth $1.50.

600 Pairs Ladies' Kid Button Shoes, with worked button holes, at $1.35, worth $2.

300 Pairs Ladies' Newports, in kid and pebble goat, button and tie, at 95c, worth $1.50.

300 Pieces

All-Beaded Applique Passementries and Gimps at 50c, worth $1.50. Sold for importers' duties by order of the U. S. Government.

6,000 Yds. Standard Prints

At 3c, worth 6c.

Buying all goods strictly for cash and in larger quantities than any other house in our line enables us to offer many cash bargains unapproachable.

All goods marked in plain figures. One price for all.

Money refunded at all times if goods are not satisfactory.

BOSTON STORE,

118 and 120 State-st.

Orders by mail and requests for samples promptly executed.

EUROPE.

England's Ill-Concealed Envy Over the Seizure of Madagascar by France.

Gratification in London upon Ireland's Surrender to the Pope of Rome.

The Parliamentary Obstructionists Carrying on Their Operations in Committee of the Commons.

Gossip of the Week at Paris—Art, Fashion, Crime, Scandal, and Ruin.

A Duel Prevented—The Austro-Hungarian Embassador on the Triple Alliance.

LONDON.

MR. SMALLEY'S LETTER.

LONDON, May 26.—[Mr. Smalley's Cable to New York *Times*.]—Events continue to increase the tension of feeling between England and France. Admiral Pierre's wanton bombardment of Majunga and destruction of the Hova forts in the Sakalava territory and the proclamation of the French protectorate of that tribe are here regarded as equivalent to annexation, and are totally disapproved. Nobody proposes to interfere, but England's neutrality is likely to prove benevolent toward the rightful ruler of Madagascar. The English read with interest the report that the American Minister at Paris is remonstrating with the French Government.

SUEZ CANAL.

M. de Lesseps, convinced that the promoters of the new Suez Canal mean business, suddenly offers concessions to demands which he heretofore rejected with contempt, including reduced tariffs, improved regulations of traffic, and the admission of the English to an effective share in the management of the existing canal. He promises to begin work immediately upon a new canal, while the English shipowners respond by raising a large fund for the preliminary expenses of their own project.

THE IRISH.

Irish accounts indicate a pretty general acquiescence on the part of the priests in the Pope's commands, few taking part in the attempts to galvanize the Parnell fund by means of meetings to promote subscriptions organized by the Parnell wirepullers. Many speeches are reported, but not much money is actually given. It is alleged that considerable sums are subscribed, but no trustworthy statement of the total has been published. Archbishop Croke's return was welcomed cordially enough. His speech amounts to a declaration of submission to the Pope—reluctant, but sufficient. His statement that the Pope and the Cardinal Prefect of the Propaganda both heard attentively his account of the condition of Ireland disposes of the Parnellite contention that the Pope issued his circular ignorantly. The persistent attempt of the Irish and their allies in Parliament to connect Mr. Errington with the circular and to fasten the responsibility for Mr. Errington on the Ministry has failed. The *Times* well observes that the Pope's hostility to secret societies and horror of violence and crime constitute an ample motive for his action, without any appeals from the English Ministry, whom the Pope has no special reason for wishing to oblige. Mr. Trevelyan's answer respecting Mr. Healy and Michael Davitt is understood to mean the probable early release of both.

PARLIAMENT.

Parliament practically prolonged its vacation through this week, the attendance being thin, with two "counts out," and there being a holiday Wednesday for the Derby. No important work has been done except the voting of money. Obstruction has discovered a new field of activity in the grand committees, where the debates are systematically protracted with the result of withholding measures from the House, where few important bills are ready. It is understood that Mr. Gladstone means to propose at today's Cabinet meeting the program for the remainder of the session, perhaps including the entire absorption of the private members' rights in the regular morning sittings. The Ministry, through Sir William Harcourt, announce their adhesion to the principle of Sunday closing of public houses wherever the local feeling favors it. The same Minister appears as the champion of the cabmen, declining to approve the proposal to reduce fares beyond the existing radius of four miles from Charing Cross.

THE CZAR.

The London papers publish copious telegraphic narratives of the Moscow coronation. The events are watched here with keen interest, the English discovering with surprise that the Czar is received by the people with innumerable demonstrations of enthusiasm and loyal affection, at which the English correspondents, themselves astonished, bear honest testimony.

CANADA AND EGYPT.

The Marquis of Lansdowne's appointment as Viceroy of Canada is well received, the press of both parties agreeing that his position, abilities, known courage, independence, and winning personal qualities fit him for the post. There is no attempt here to revive the old Irish charge of hard-dealing with his tenants, which broke down when it was made.

The Ministers are equally fortunate in obtaining general approval of Maj. Baring's selection as Governor of Egypt. He is nominally Consul-General, but really the ruler, subject to Cabinet control.

THE DERBY.

England on Wednesday witnessed a wonderful revival of the glories of the Derby, if they have ever decayed. There was an enormous attendance of all classes, with a marked improvement in the demeanor of the crowd, a diminution of drunkenness, and an increase of gambling. St. Blaise's victory was fully expected, though Galliard remained the favorit. The Prince of Wales is reported to be a part-owner of St. Blaise, and is known to have won a large sum in bets, hence the crowd received the horse with enthusiasm. Lord Rosebery's success Friday with Bonnie Jean in the Oaks, which he won for the first time, was equally popular.

THE QUEEN.

The Queen's birthday was celebrated in the provinces Thursday and London today with the usual official dinners. There is an immense party tonight at the Foreign Office, Lady Granville issuing 3,000 invitations. The Queen's journey to Balmoral was performed with unprecedented precautions and complete privacy. She is still unable to walk, and is carried from carriage to car.

JOHN BRIGHT.

The report of Mr. Bright's intended marriage with his first wife's sister, which was long current privately in London, was first published this week by a Liverpool paper. It has since been contradicted, and none too soon. Some insist still that it is probable, Mr. Bright's letter affirming the morality of such marriages, though they may be illegal, tending to give plausibility to the false rumor.

THE "TIMES."

The Marquis of Hartington's dry exposure in the House of Commons Thursday of a breach of faith by the *Times* in publishing Earl Morley's report astonished alike the journalistic and general world. The *Times* is admitted to be wrong. A note from the editor to the Marquis of Hartington offers no further explanation or apology.

BELT.

Proceedings in the Belt case in the hearing of the full bench of the motion for a new trial bring fresh reproach upon the Judiciary for being incapable of controlling the loquacity of counsel. With the ridiculous protraction of needless formalities and the reading of a vast mass of evidence intelligible to nobody, the case makes no real progress.

DE MORTUIS NIL NISI BONUM.

Mr. Labouleye, once admired and beloved, dies detested by the French Radicals, whom he abandoned; neglected by the Reactionaries, whose cause he espoused; rejected by the Academy and forgotten by the Europe which applauded him when he was earning his remarkable powers of literary satire against Imperialism. It is a sad end to a brilliant career. His supposed friendship for America was of a rather patronizing kind. G. W. SMALLEY.

PARIS.

THE CORONATION.

PARIS, May 25.—[Special.]—The Parisian press has adjusted its focus upon the Kremlin. The Legitimist papers say that it is about time for France to have a coronation of her own. The Bonapartists draw odious comparisons between the appearance made by France now and by the imperial mission of the Duc de Morney at the last coronation. The Radicals seem disappointed that the dynamite party has not put in an appearance to blow the whole pageant into the air.

ART.

Munkaczy has been ordered to take the water at La Maion and discontinue work for some months. It is said that 1,500 proof engravings of his "Cavalry" have been subscribed for in advance of the termination of the picture. As each cost $100, $150,000 are already assured to Arnad and Sedelmeyer, who at present speculate jointly in Munkaczy's genius.

Whistler's success at the Salon is slight, though it is hailed with great delight even by his disappointed American fellow-brushes. There is some talk of a banquet the next time he comes being offered him by the Paris Pen and Pencil Club.

Two other American Salon medalists, Pearce and Dannat, in this case, will probably be included in the invitation.

Dannat's picture and Frank Borgs' "Port of Isigny" have been bought by the State. Most of the Salon medalists were utterly unknown and unnoticed till the jury made them famous.

Sarah Bernhardt has not yet nearly completed her memoirs, which were to have been published this month. They will hardly be issued till October, at the earliest. The end of the manuscript is promised her publisher (Derenbourg) by September.

FASHION.

Anne Boleyn caps, fastened to the hair behind by two gold knitting-needles, are coming into fashion, clover being worn for bonnet trimmings. Another of the latest fashionable eccentricities consists of parasols embroidered inside and large enough to shelter two lovers comfortably. The newest things in bonnets consists of thatched roofs and beehive crowns. In future it will be permissible, without being slangy, to say that a person has a tile loose.

FOLLY.

The eccentricities of the Baron de Beumonville, the celebrated picture-collector, have for some time past given rise to much comment. The Baron has more than once, notably at the Narischkine sale, bought pictures, but did not subsequently find it convenient to pay for them. His affairs gradually became so entangled that he has had to give several of his masterpieces to dealers as security for other purchases which the whim of the moment had prompted him to make. For the third time a portion of the Baron's collection was sold this week at public auction. Works were brought under the hammer at the Hotel Druot Monday and Tuesday. The total sum realized was comparatively small, just short of 500,000 francs. The following were the principal works sold: Habbema, "Watermill," 28,000 francs; Watteau, "La Enchanter," originally from the Wilson Gallery, 20,000 francs; Van Eyck "Virgin and Child," formerly in the possession of the Queen of Spain, 12,000 francs; Guardi, "La Bozana," 12,100 francs; the same painter's "San Giorgio Maggiore," 10,950 francs; Greuze, "Portrait of Mme. Vietts," 10,100 francs; Rembrandt, "Obelisk," 10,000 francs. Most of the bidders were dealers, which may account for the lowness of some of the prices. The sale, I understand, was ordered under the pressure of the Baron's creditors.

CRIME.

A great scandal which was revealed to Paris two or three days ago will shortly no doubt be heard of again in the law courts. An octogenarian financier named Fremy, an ex-Governor of the Crédit Foncier, was charged with having, with the assistance of the eminent surgeon Cusco, of the Hotel Dieu, and lawyer Biesta, gradually brought his young mistress, a singer named Valerie Tual, to become a habitual drunkard. One day, it is said, while she was in a state of intoxication, Biesta extorted the unhappy woman's signature to a will bequeathing most of the fortune she had slowly amassed to her protector, Fremy, from whom she had received it. It is more than hinted that Valerie's death was hastened by the perfidy of her aged lover.

THE CODE.

Just as the debate on judicial reform closed last night at the Palais Bourbon, M. Letevre passed near a group of Deputies who had warmly supported the Government bill, and said to them: "We have had enough of your dictatorship." M. Rane, who happened to be among the group, retorted: "Here is another electoral springboard." Lefevre, taking offense, at once named his seconds, MM. Clemenceau and Laisant, and a duel was imminent. Luckily, no friends of the Sir Lucius O'Trigger type were present, and so the matter was arranged on the ground that the remarks in question were general and not personal. Concerning French duels the statistics show that, in proportion as they increase in number, they decrease in danger. Thirty duels were fought recently, and there were only five wounds. They are never fatal unless some extraordinary foresight occurs.

AUSTRIA-HUNGARY.

The *Gaulois* publishes an interview of its correspondent with the Count Hoyos, the new Austrian Embassador. The correspondent observed: "It would scarcely be becoming for me to ask your Excellency about the triple alliance, but I ought not conceal from you that, in France, it is not without considerable uneasiness that we see Monarchies and Empires grouping themselves together, while our Republic remains isolated." The Embassador replied: "My dear sir, I can only say what you yourself know, that the only sentiment that my country has for yours with the internal affairs, of which we have nothing to do, is one of cordial sympathy. This is quite natural, for upon no point do the two nations find themselves exposed to rivalry or distrust. Everything brings them together; nothing divides them."

MOSCOW.

THE IMPERIAL MANIFESTO.

MOSCOW, May 26.—It is understood that the Imperial manifesto, which will be promulgated tomorrow, will announce that no change will be made in the existing state of things in Russia. The Poles who will be pardoned will be required to promise unswerving fidelity and submission to the Emperor. The decrees of suppression against various newspapers will not be abrogated, although it is believed a partial amnesty and other acts of clemency will be subsequently announced. The manifesto will announce the remission of a large number of penalties for non-political offenses, fines, and arrears of taxes due from the poorer classes.

AMNESTY TO POLISH EXILES.

LONDON, May 26.—The *Times* correspondent at Moscow says that the Imperial manifesto to be issued on the day of the coronation will grant an amnesty to all Polish exiles willing to submit to police supervision for two years. No other political prisoners will be pardoned.

THE WISCONSON MASONIC FUND.

MILWAUKEE, Wis., May 26.—[Special.]—The Trustees of the Grand Masonic Lodge and the Grand Encampment have been a day or two examining its accounts and records of John W. Woodhull, Grand Secretary, charged in some newspaper reports with embezzlement. It is though the result of the examination is not made public, it is reported that a small discrepancy exists in the "charity account," Woodhull having dispensed more than allowed by the regulations. Several prominent gentlemen of this city have offered to make good any such discrepancy, but so far Mr. Woodhull has accepted no assistance, preferring to wait until the matter is fully and officially passed upon by the Grand Lodge. In order to relieve the Trustees of all embarrassment in the matter Mr. Woodnull has tendered his resignation, which has been accepted, and Mr. C. F. G. Collins, of Beloit, one of Mr. Woodhull's warmest personal friends, has been appointed to fill the vacancy. Confidential circulars announcing the resignation and appointment were mailed to leading Masons in all parts of the State tonight.

RHODE ISLAND'S GOVERNOR.

PROVIDENCE, R. I., May 26.—[Special.]—The Governor's general and personal staff gave Alfred H. Littlefield a farewell dinner at the Hotel Dorrance tonight. All the staff were present with one exception. Gov. Littlefield has served three years, and his successor, the Hon. A. E. Born will be inaugurated at Newport next Tuesday.

Every house of the human race ought to have St. Jabobs Oil, the pain-cure.

LABOR TROUBLES.

Three Companies of Militia in Possession of the Collinsville Mines.

No Clew to the Builders of the Tunnel Under the Troy Boarding-House.

The Approaching Look-Out in the Iron World as Viewed from Pittsburg, Pa.

Troops in Possession of Collinsville, Ill.—No Bloodshed.

EDWARDSVILLE, Ill., May 26.—[Special.]—I have just returned from the scene of the miners' riot at Collinsville, twelve miles southeast of this city. Three companies (Edwardsville, Taylorville, and Virden) of the Fifth Regiment, Illinois National Guard, under command of Col. J. H. Barkley, of Springfield, have arrived, and the militia authorities have assumed full control. As a result all the mines there are in operation again today. When it became known last evening that the militia had been ordered to report at Collinsville the visiting rioters suddenly became very quiet, and, although several hundred were still on duty there, they soon began to disperse and leave for parts unknown, not, however, without much threatening and abuse to the non-striking miners and the operators, all of whom were given to understand that they would again return in larger numbers, test the strength of the guards, and close or destroy the mines.

Fears are entertained that the end is not yet, and while the resident non-union miners are at work today a renewed attack is anticipated, and it is probable that the companies will be retained for several days. It is surprising the complete power the visiting rioters exercised. They placed armed squads in possession of the various mines, marched to their homes, and even out of the county, the working miners ("scabs" as they term them), and placed armed sentinels at the thresholds of their hearthstones to prevent their leaving for any purpose. The city authorities were powerless to render any assistance, and were heavily taxed to preserve order upon the public streets. The Sheriff and his posse early threw up the sponge, and the citizens, miners, and operators were placed in great bodily danger and their property exposed to incendiarism almost momentarily. The city authorities succeeded in closing the saloons yesterday, many of which were run in perfect sympathy with the mob, and steadily furnished sustenance both in the liquid and solid forms, and shelter. Many regret the seeming late arrival of the militia and the thus far escape of the leaders. Similar experiences have frequently before been had in that city and elsewhere in this district, and it is believed that they will continue until the full punishment and extent of the law is meted to a number of them.

The Brookside Mines at Troy, in this county, are still in the possession of the mob, the miners being again forced out yesterday at the point of revolvers. A detail has been sent there, and extreme measures, as at Collinsville, will be instituted. The mines in this city are still idle, no disturbance thus far having occurred, the miners refraining from attempting to work, although in the main they are anxious to do so.

A Building Association at Reading in Trouble with Its Accounts.

READING, Pa., May 26.—[Special.]—Considerable excitement prevails in business circles tonight, caused by a number of arrests of building association officers, and the reported disappearance of a large amount of funds. There are thirty-six of these associations in Reading engaged in building up the city and providing homes for workingmen, which they buy and pay off by monthly installments of $10 each, instead of paying rent. During the last few days four of these societies have received a thorough overhauling, and it has been discovered that some of their affairs are in a most deplorable condition. Monthly statements have been incorrectly made up, business meetings have been neglected, money has been misappropriated, and there is considerable stir among the poorer classes, who have deposited their hard-earned dollars with the associations now being investigated. Detective Ressler today arrested W. C. Kuser, Treasurer of the Excelsior Association, charged with having fraudulently converted to his own use $1,349.18. He gave bail in $2,000 to answer. Kuser says he was deceived by a trusted clerk, who took the money and made false entries in the books during his (Kuser's) absence, and entirely without his knowledge. The clerk was not arrested, owing to the persuasion of his family and the promise to restore the stolen property. The books of this association are now in the hands of experts. A civil suit has been entered against Oscar Geier, Secretary and Treasurer of another society, by an estate that has twenty-five shares, having paid $25 per month for nine years. They take this method of getting their money, while other associations pay promptly thirty days after receiving notice. Detective Lyon took charge of the official until his property, worth $14,000, had been transferred to the creditors. There is a deficiency in the accounts, but it will require some time to straighten out the books. The remaining associations are reported to be on a solid basis, but the developments of today are causing a thorough overhauling of all accounts.

The Situation at Pittsburg.

PITTSBURG, Pa., May 26.—[Special.]—There is a very strong undercurrent of feeling over the approaching lockout in the iron world. There is not as much fuss perhaps as marked the coming of the strike last year, but there is a great deal of quiet talk. The manufacturers are depending for success upon what they claim to be the financial weakness of the Amalgamated Association. Upon the other hand, the Amalgamated officials say they are stronger now than they were at the beginning of last year's lockout. Secretary Joseph D. Weeks, in an interview tonight upon the approaching trouble, stated that thus far but one concern in the United States had signed the scale, and that one was Russey, Howe & Co., of this city. "The manufacturers," said Mr. Weeks, "are stronger now than they have ever been before on the brink of a strike. They will not yield. They have an organization that not only embraces the iron mills, but the steel mills as well. Last year the firms that manufactured steel wholly or in part signed the scale. This year they will not do it, and will stand shoulder to shoulder with the iron men this time in their fight.

The Mine under the Troy Boarding-House.

TROY, N. Y., May 26.—[Special]—All the attempts of the police to discover the parties engaged in the dastardly scheme to wreck with dynamite the boarding-house of the non-union moiders have thus far been unsuccessful. Information has been received that strangers have lately been seen at night in possession of a mysterious can, which, it is believed, contained the material that was to have hurled a hundred souls into eternity and destroyed thousands of dollars' worth of property. The hole dug through the foundation of the marked building was found partially filled with water. It had leaked in there. But for the dampness the building would doubtless have been blown to atoms before the work had been discovered.

Affairs Have Been Incorrectly Reported at Milwaukee.

MILWAUKEE, Wis., May 26.—[Special.]—The gloomy reports of the condition of affairs at the Bay View Rolling-Mills sent out by correspondents in this city are greatly exaggerated. The statement that a recent meeting of the workmen had been held at which a strike was decided upon, to take place June 1, has no foundation in fact, as no such meeting was held. The men here submitted to the management a statement of prices at which they are willing to continue work, and remarks of the Superintendent here have been construed as implying that the management will not insist on a reduction unless the actual state of affairs requires such reduction to "make both ends meet." The general impression is that a strike or lock-out will be averted.

Failure of a Wholesale Jewelry Firm.

The wholesale jewelers of Chicago were somewhat surprised yesterday at the failure of Goldstein Bros., of No. 157 Fifth avenue, their store being taken possession of by Deputy-Sheriff Burke in the interest of two judgment creditors, whose claims amount to $13,486. One of the notes, which calls for $7,125, and is dated April 28, is held by Mrs. Pauline Feldmann, of New York, and the other, for $6,363, dated May 1, by Joseph Jutman, of La Crosse, Wis.

A TRIBUNE reporter saw Bernard Goldstein, the junior partner, and asked him the cause of the collapse. He said he didn't know—that the coming of the Sheriff was a great surprise to him. He didn't know how much the firm owed, nor what the assets were. They had no property aside from the stock. He couldn't tell the aggregate of the open accounts. Mrs. Feldmann was his sister and Mr. Jutman his brother-in-law. Judgment notes were given them for money borrowed to use in the business. He was unable to say whether or not the judgments would absorb all the assets. In fact he knew very little about the firm's affairs. His brother Simon, however, was better posted regarding them, but he was out on the road.

From another source it was learned that the market value of the goods on hand is between $15,000 and $20,000, and that the open accounts will aggregate about $35,000. At a forced sale the stock will yield just about enough to satisfy the judgments, but enough may be realized from the open accounts to pay the other creditors, who are Eastern parties, 30 or 35 cents. Their claims amount to about $40,000.

The firm was originally Goldstein, Schloss & Heller, the two latter withdrawing several years ago, when Simon Goldstein took in his brother Bernhard, and the two have since conducted the business. Their means were limited, and, as trade has been dull for some time, and collections bad, their failure is generally attributed to lack of capital. The Goldsteins apparently stand well in the city, and the preference of relatives is such a common thing under the circumstances that it is not regarded as an indication of crookedness.

Ironworkers of Cincinnati, Covington, and Newport About to Strike.

CINCINNATI, O., May 26.—A meeting of the ironworkers of the three cities of Cincinnati, Covington, and Newport was held in Newport tonight. It was secret and was largely attended. The action reported to have been taken was to present a proposition to the bosses Monday to sign the present scale of prices for the coming year, and to strike on and after June 1 if not acceded to by mill-owners. The matter has no definit shape yet on either side, as there have been propositions exchanged between the employers and employés. The whole affair is hearsay, but appearances indicate the inauguration of a strike.

Other Matters.

NEW YORK, May 26.—Aaron W. Harris, clothier, made an assignment. Liabilities, $65,000; actual assets, $10,000.

ATLANTA, Ga., May 26.—The city was startled today by the announcement that the examination of the accounts of Joseph Nail, Assistant-Postmaster, showed him $8,000 short. Nail says there must be some mistake, but will make good the deficit, if any.

WASHINGTON NEWS.

The Dishonorable Conduct of Lieut. Nickerson.

WASHINGTON, D. C., May 26.—[Special.]—The troubles of Lieut. Nickerson increase, and with them all he has become seriously ill. He was shot in the breast during the War, and excitement often causes him great pain. He is now confined to his bed from nervous prostration and the wound. Meanwhile the efforts of his social friends to save him are unavailing. The lady who supposes that she is at present his wife has used her influence to induce Gen. Sherman not to make a severe recommendation in his case, but Gen. Sherman has indorsed a very severe recommendation for a court-martial upon his papers, and evidently fully sympathizes with the real wife from whom the alleged fraudulent divorce was procured. At the War Department today a new piece of trickery was discovered. Col. Barr, Military Secretary of the Secretary of War, who has been investigating the papers in the divorce suit at Philadelphia, discovered under the seal of the War Department the military record of Lieut. Nickerson. Papers of that sort are never furnished by the department, and his curiosity was excited. An investigation was ordered to discover how that record came to be made. It appears that Nickerson represented to the Secretary of War that he was going to Egypt; that his military record might prove to be of great service to him, he then being on the retired list, and that it was due to his gallant conduct as a soldier that this special favor should be done for him. The papers were under these circumstances given him, and were immediately filed in the divorce case, Lieut. Nickerson apparently having had no intention of visiting Europe.

The Star-Route Trial—The "Lifers" on the Jury.

WASHINGTON, D. C., May 26.—[Special.]—Richard T. Merrick, who is to close the star-route case for the Government, is not in good health, and said tonight that he by no means intended to speak a week, as Ingersoll had done. "The truth is," said Mr. Merrick, "the case has been thoroughly argued. There is little more to be said. I shall only refer to the main points. I could not speak a week if I wanted to, as I am not physically able to do so. I ought now to be in bed. My physicians tell me that the air of the court-room for the last six months has poisoned my system." The same complaint is made by other lawyers connected with the case. At least three of them have been at times quite seriously ill, and the confinement of the jurymen have found it very difficult to keep at their monotonous task. Last week one of them was obliged to be absent on account of sickness, while two others found it difficult to rise from their beds.

Mitchell, the Slugged Slugger.

WASHINGTON, D. C., May 26.—[Special.]—Mitchell, the young Englishman who attempted to "knock out" Sullivan in New York, is here giving sparring exhibitions. Mitchell is a young man of stylish appearance, who would be one of the last men in the world to be picked out as a professional pugilist. His smooth face is of the English type. His whole appearance is suggestive of health. He was born in Birmingham and lives in London. He speaks with a decided London accent. He dresses stylishly, and wears a pug hat and pointed shoes. He said that he did not care to invite criticism; that he was not hurt in his fight with Sullivan, and was in good condition when it was stopped, and ready to go on, and that he would like to meet Sullivan again. In England he had fought four ring fights and won three, the other being a draw. Besides that he had engaged successfully in many boxing competitions, and won several wrestling matches. "I have a reputation in England," he said, "second to none, and I will make my reputation here in time, when I can show what I can do with my knuckles." Mitchell intimated that he would give the best account of himself in the open ring with his bare knuckles, and that he was waiting eagerly for his mill with Slade in September. He measures five feet eight inches in his stockings, weighs now about 160, but trains down to 152 pounds.

A KENTUCKY VENDETTA.

The Inside History of the Recent Attempted Lynching at Mt. Sterling, Ky.

MT. STERLING, Ky., May 26.—[Special.]—The attempt made Friday morning to lynch John Barnett and ten companions locked up in this (Montgomery) county jail was the culmination of long-standing feuds. Sheriff Jack Ringo, of Menifee County, who headed the mob, and who was dangerously wounded and then arrested, states that he wished to lynch Barnett because the latter had always escaped punishment by the aid of perjured witnesses in Menifee County. Barnett, he says, frequently threatened him with death. Ringo, it is thought, will die. In the attack on the jail fifty shots were fired, and many members of the mob were wounded and carried off by their friends.

The events leading up to the tragedy are these: Barnett some years ago tried to buy a piece of land from Vaughan Helton, an old man of 70. The latter would not come to terms, and Barnett stabbed him with a dirk. While Helton was recovering his friends took up the fight. Barnett, with a gang of ten men, took to the woods, and while in ambush shot down Gilbert Messer, Helton's friend. Jim Messer started out to avenge his brother's death, and was himself killed by Barnett. The latter fired upon Jim Messer from the bushes. Barnett gave himself up, and was acquitted, it is claimed, by perjury. He reorganized his gang and attempted to burn Helton's house and shoot the old man. Subsequently Helton was shot through the heart by friends of Barnett or by the latter.

Barnett and his gang were then imprisoned in the jail at this place, and the people of Menifee County, headed by their Sheriff, came here to exterminate them, with the result mentioned. The gang in jail is composed of John Gibbs, Newton Yarber, William Becraft, Lew Becraft, John Becraft, Elliott Watkins, John Shelton, Martin Miller, Jack Barnett, and Jack Sheppard.

Barnett's story is, that in 1880 Helton killed a friend of his named Cox. Helton and Barnett are related by marriage. Barnett claims that Helton swindled a widow named Becraft out of some property, and declares that it was this property which he (Helton) was trying to recover.

THE DEADLY BOILER.

Fatal Explosion at Waterford, Ky.—At Leon, O.

LOUISVILLE, Ky., May 26.—The boiler of a sawmill at Waterford, Spencer County, exploded yesterday, fatally wounding several workmen and instantly killing John Purcell, owner of the mill.

YOUNGSTOWN, O., May 26.—A special from Leon, Ashtabula County, O., says a terrific explosion occurred at Chandler's lumbermill, killing Nelson Johnson, of Tyrell Hill, and injured several others. The mill is a total wreck.

CHAMPAIGN, Ill., May 26.—[Special.]—The boiler of a sawmill here exploded today, killing two of the employés. The mill was reduced to kindling-wood.

FAMISHING SAILORS.

HALIFAX, N. S., May 26.—Benjamin Lee and Gottford Gastafson, Gloucester fishermen, lost in a fog tending trawls, were picked up after being three days and nights without food or drink. Two French fishermen in an equally deplorable condition were picked up.

A WILD NIGHT.

The Citizens of Marianna, Ark., Turn Out to an Incendiary Fire.

After the Fire They Capture the Fire-Bug and Kill Him with Gun-shots.

The Watchman at the Calaboose Shot Twice in His Efforts to Save His Prisoner.

MARIANNA, Ark., May 26.—The usual quiet of our little town was thrown into a state of excitement this morning at 1 o'clock by an alarm of fire, which proved to be the large livery stable of H. B. Derrick, and in a few moments it was wrapped in flames. Those who first reached the stable endeavored to force the front door, failed, but gained entrance through the rear. The fire spread rapidly and nothing was saved. Eight or ten fine horses perished. Some were cut loose from the stalls, but could not be driven out. Derrick's loss is heavy; no insurance. But for the rain-storm an hour previous the business portion of the town would have been burned out by the incendiaries.

A short time after suspicion pointed to a negro man discharged several days since. Arrested, he denied his guilt, but was locked up in the calaboose.

The proof was so convincing that a body of masked men took him out and lynched him by shooting.

They attached a card to the body which read: "This is a warning to all house-burners.

"CITIZENS."

The verdict of the Coroner's jury was, "Death from pistol shots by parties unknown."

The night watchman at the calaboose was shot twice in the leg in his efforts to save the prisoner.

The negro had a bad reputation.

OBITUARY.

The Hon. David S. Hammond.

ELGIN, Ill., May 26.—[Special.]—The Hon. David S. Hammond died at his home, at Hammond's Station, about two miles east of this city, today, aged 67 years. With the death of Hammond a pioneer is removed from the Northwest. Deceased with his wife, who was Miss Laura Barnard, came West from Oneida County, New York, in 1843, accompanied by his parents, four brothers, and a sister. Of the entire family, the sister, Mrs. Daniel Lester, of Wayne Township, Du Page County, alone survives.

Upon the rearrival of the family he for five years resided in Elgin and followed his trade of carpentering. He was without means at the outset, but economized, and with the savings of his frugality purchased forty acres of land in Cook County, in the Township of Hanover, paying therefor $100. On this land he erected a commodious log house and besides farming engaged in the hotel business. In those days the traffic between the Mississippi and Chicago was all overland, and the Hammond hostelry, under the guidance of its large-hearted and genial host and hostess, soon became popular and was frequented by all the regular voyagers over the prairies, and the house was run for years and was finally destroyed by an incendiary fire.

Mr. Hammond always took a lively interest in public affairs, and for over a quarter of a century has been before the public in one capacity or another. He represented the Township of Hanover on the Cook County Board for a protracted period and to the eminent satisfaction of his constituents. In 1862 he was nominated by the Republicans of Cook County for the office of Sheriff, was elected, and served for two years. The period was a most exciting one, and Mr. Hammond's official life was full of exciting incidents. Ex-Sheriff Tim Bradley was a deputy of Mr. Hammond's. The deceased was also a member of the first Board of Railroad and Warehouse Commissioners and a member of the commission appointed to locate the site of the Northern Illinois Hospital for the Insane.

He was an independent candidate for County Treasurer in 1877—his last appearance in political life. After his retirement from the Cook County shrievalty, Mr. Hammond settled down to enjoy life on his magnificent 300-acre homestead, where he died. His latter years have been crowded full of peace, contentment, and quietude that a busy life had well entitled him to. His home had great attractions for him and was an attractive spot for all of his many friends. He had a kindly heart, was generous to a fault, and his charity was always without ostentation. No man had a larger circle of truer friends or was more deserving of them.

Of Mr. Hammond's immediate family, his wife and three children—two sons and a daughter—all residents of this city, survive him. Mr. Hammond suffered from a complication of chronic disorders, and has been ill for nearly a year past, although he has not been considered as seriously so save at short intervals of that time. Lately he was thought to be improving.

The funeral will occur at the late residence of the deceased, at Hammond's Station, on the Chicago, Milwaukee & St. Paul Road, tomorrow at 1 o'clock p. m.

Death at the Onondaga Indian Reservation of Aunt Dinah, Aged 109 Years.

SYRACUSE, N. Y., May 26.—[Special.]—Dinah John, popularly known as "Aunt Dinah" throughout the State of New York, died at the Onondaga Indian Reservation today, aged 109 years. Aunt Dinah was married to Thomas John early in the present century. Thomas was a warrior in Capt. Cole's company of the New York Militia in the war of 1812. She went with the company as cook. The couple served throughout the war. Aunt Dinah drew a pension for about fifty years. She was nurse to ex-Gov. Horatio Seymour at his birth. Ten years ago, when Gov. Seymour made an address at an Indian fair, Aunt Dinah walked upon the platform and asked to be introduced. Mr. Gardner said: "Gov. Seymour, this is Aunt Dinah, who wants to become acquainted with you."

"Oh, no; him get acquainted with me," Aunt Dinah explained. "Me know him before he knew anybody. Many years ago me go Pompey Hill, Governor's father say, 'My squaw very sick.' I ask, 'What matter?' His father say, 'Go in and see for yourself.' Me go into a room, see a little pappoose about a foot long." Pointing her finger at him, she said: "That pappoose was you, Gov. Seymour, born that night." Aunt Dinah was a full-blooded Onondaga Indian. In 1783, when Washington made his trip up the Hudson, he also made a tour of what was then known as the Northern outposts, which comprised the battle-field of Saratoga, the scene of Burgoyne's surrender, Ticonderoga, and Crown Point. Aunt Dinah's mother led her through the woods of that time along the bridle-path, where she saw "The brave man who killed so many British," as she designated

The Tribune.

TERMS OF SUBSCRIPTION.

BY MAIL—IN ADVANCE—POSTAGE PREPAID.

Daily edition, one year	$12.00
Parts of a year, per month	1.00
Daily and Sunday, one year	14.00
Tuesday, Thursday, and Saturday, per year	4.00
Monday, Wednesday, and Friday, per year	4.00
Saturday edition, double sheet	2.00
Sunday, sixteen to twenty-four pages	2.00

WEEKLY EDITION—POSTPAID.

Single copy, per annum	$ 1.25
Five copies	5.00
Ten copies, and one free for club	10.00

Specimen copies sent free.

Give Post-Office address in full, including County and State.

Remittances may be made either by draft, Post-Office order, American Express money-order, or in registered letter, at our risk.

TO CITY SUBSCRIBERS.

Daily, delivered, Sunday excepted, 25 cents per week. Daily, delivered, Sunday included, 30 cents per week.

Address THE TRIBUNE COMPANY, Corner Madison and Dearborn-sts., Chicago, Ill.

POSTAGE.

Entered at the Post-Office at Chicago, Ill., as Second-Class Matter.

For the benefit of our patrons who desire to send single copies of THE TRIBUNE through the mail, we give herewith the transient rate of postage:

	Foreign and Domestic.	Per Copy.
Eight, ten, twelve, and fourteen page paper	2 cents.	
Sixteen, eighteen, and twenty page paper	3 cents.	
Twenty-two and twenty-four page paper	4 cents.	

TRIBUNE BRANCH OFFICES.

THE CHICAGO TRIBUNE has established branch offices for the receipt of subscriptions and advertisements as follows:

NEW YORK—Rooms 63 and 64 Tribune Building. F. T. MCFARDEN, Manager.

GLASGOW, Scotland—Allan's American News Agency, 21 Renfield-st.

LONDON, Eng.—American Exchange, 449 Strand. HENRY F. GILLIG, Agent.

WASHINGTON, D. C.—1311 F street.

SOCIETY MEETINGS.

CLEVELAND LODGE, NO. 311, F. & A. M.—Special Communication Thursday evening, May 31, at 7:30 o'clock for work. Members requested to attend. Visiting brethren welcome. O. H. CHENEY, W. M. G. A. WILLIAMS, Secretary.

LAFAYETTE CHAPTER, NO. 2, R. A. M.—Special Convocation Monday afternoon at 5 o'clock. Work on R. A. Degree. Visiting companions welcome. By order of W. E. POULSON, M. E. H. P. WM. J. BRYAN, Secretary.

WASHINGTON CHAPTER, NO. 43, R. A. M.—Regular Convocation Friday, June 1, at 8 p. m., for important business and work on Mark Masons Degree. Full attendance. By order of M. E. H. P. CHAS. C. DOOLITTLE, Secretary.

HOME LODGE, NO. 416, I. O. O. F.—There will be work in the First, Second, and Third Degrees on Monday evening, 28th. Brothers, please attend. Visiting brethren cordially invited. RICH'D L. CROWDER, R. S.

FORT DEARBORN COUNCIL, NO. 278, ROYAL ARCANUM.—A meeting of the above Council will be held at Oriental Hall, 122 La Salle-st., on Monday, 28th inst., at 8 p. m. Full attendance requested. JOHN P. ARRENS, Regent.

T. H. ROBINSON, Secretary.

CHICAGO COMMANDERY, NO. 19, KNIGHTS-TEMPLAR.—Special Conclave Monday evening, May 28, at 7:30 o'clock. Visiting Sir Knights always welcome. By order of the Eminent Commander. D. GOODMAN, Recorder.

CORINTHIAN CHAPTER, NO. 69, R. A. M.—Stated Convocation Monday evening, May 28, at 7:30 o'clock. Work on the Mark Degree. By order of GEO. A. WAIT, High Priest. J. O. DICKERSON, Secretary.

ST. BERNARD COMMANDERY, NO. 35, K. T.—Special Conclave Wednesday evening, May 30, at 7:30 o'clock. Visiting Sir Knights are courteously invited. Regular drill at Battery D Armory Tuesday evening, May 29. By order of the E. C. J. O. DICKERSON, Recorder.

MARIAM CHAPTER, NO. 1, O. E. S.—Literary entertainment and strawberry festival evening of June 1, Lakeside Hall, Thirty-first-st. and Indiana-av.

SUNDAY, MAY 27, 1883.

PARTLY cloudy weather and occasional rain will be looked for today in this vicinity by the few who take any stock in the accuracy of Gen. Hazen's predictions.

"AUNT DINAH," an Onondaga Indian woman, died yesterday at the reservation near Syracuse, N. Y. She claimed to be 109 years old, and boasted of having frequently seen Gen. Washington. She was nurse to Gov. Seymour, of New York, at his birth.

THE funeral of the late Gen. Hart L. Stewart took place from the family residence yesterday forenoon, and was attended by a large number of old settlers, who were among the intimate friends of the family. The services were conducted by the Rev. S. J. McPherson, pastor of the Second Presbyterian Church.

THE latest advices from Gen. Crook indicate that he engaged a strong force of Indians last week, but there is considerable uncertainty as to the date of the fight. It is thought the General underestimated the hostile force. Future operations will, probably be attended with increased difficulties and dangers, as the country to be traversed is literally without roads or reliable trails, while the mountain passes are admirably adapted for ambuscades.

THERE is a speck of war between the two organizations which monopolize the speculation in grain in this city—the Regular Board and the Call Board. The fight on behalf of the former is conducted by Robert Lindblom. While it is generally admitted that the call system is adapted to trading in provisions, it is claimed that it fails of its purpose so far as dealing in grain futures is concerned, as it does not give the operators an opportunity for "changing trades." Mr. Lindblom and his adherents want either a continuous session of the regular board until 2 o'clock, or a special afternoon session of one hour, so as to give the Wall street lambs, who are becoming weary of speculating in stocks, an opportunity to dabble in wheat "seller August," immediately after the Stock Exchange has closed for the day.

THREE companies of the State militia are now at Collinsville, Ill., the scene of the riotous behavior of the coal-miners during the last two or three days. Col. Barkley, who is in command, has assumed the duty of preserving the public peace. His arrival had a salutary effect, for yesterday the non-union miners were permitted to resume work without molestation. The strikers, however, were very noisy and threatened to obtain reinforcements and try conclusions with the militia. Fears are entertained that they may carry out their threats to close or destroy the mines. The mob is still in possession of the mines at Troy, the miners being forced out at the muzzle of the revolver. A detail of militia has been sent there, and the riotous Trojans will have to succumb or take the consequences.

IT will be remembered that at the last session of Congress a bill was introduced dividing the Territory of Dakota on the forty-sixth parallel, and admitting the lower half into the sisterhood of the States. It was defeated because of the repudiation by Yankton County of a bonded indebtedness of $300,000 incurred to aid in the construction of the Dakota Southern Railroad. The people subsequently became dissatisfied with the road, and refused to pay the interest on the bonds. The Territorial Legislature indorsed the action of the Yanktonites, and passed laws enabling them to shave off the payment of interest and principal indefinitly. After the adjournment of Congress Delegate Pettigrew traveled over the Territory and rebuked the people for their folly. He created a revolution in public sentiment in favor of honesty, and a Legislature was elected on the debt-paying platform. It passed the act for the extinction of Yankton's debt, and the people accepted it—there being only seventeen dissenting votes. The old bondholders have received $300,000 in new bonds, and the prospects are favorable for the admission of the lower half of the Territory next winter, unless the Democrats should conclude to kill the bill for political reasons.

THE Hon. David S. Hammond, one of the early settlers of this county, died at his residence, two miles from Elgin, yesterday. He came to the West from Onieda County, New York, in 1843, and shortly afterwards engaged in hotel-keeping, his house being the first stopping-place between Chicago and Galena. He always took an active interest in public matters, and for over a quarter of a century held a prominent position in the politics of Cook County. For many years he was a member of the old Board of Supervisors, in which he represented the Township of Hanover. In 1862 he was elected Sheriff of the county on the Republican ticket and served one term with complete satisfaction to his constituents. He was appointed by the Governor a member of the first Board of Railroad and Warehouse Commissioners, and was subsequently one of a commission to select a site for the Southern Insane Asylum. His last active appearance in public life was in 1877, when he ran as an independent candidate for County Treasurer. His wife, two sons, and a daughter survive him.

EAST-BOUND freight shipments by rail, though slightly in excess of those at this time last year, do not give much promise of a successful summer's business. Two new roads are now in the field, and where a year ago the traffic was not large enough to employ all the facilities of six lines eight competitors are now struggling for it, ostensibly at "pooled rates." Some of the lines are under the obligation of an implied promise to their stockholders to continue an 8 per cent dividend, but how they are going to do it in view of a steadily decreasing business is the problem with which their managers have to contend. For this reason the tariff of "agreed rates" does not inspire the shippers with an unshaken belief in the pool's stability, notwithstanding the vigorous efforts in its behalf of the trunk lines, which enjoy the carriage of most of the freight shipped by sail and propeller to Lake Erie ports. It is expected that the principal cutting will be done by the lines running directly east from Peoria and St. Louis. When this looms up the Chicago roads will be obliged to follow suit or lose a large share of their business.

THE RAILROAD EXPOSITION.

The National Exposition of Railroad Appliances, which was formally opened Thursday last, will this week be in very complete order for inspection, and it is needless for us to say that it will present an unusually attractive spectacle, not only of the triumphs of mechanical science as applied to railroads and of the curiosities which marked their inception, but also as clearly defining the history and progress of one of the greatest of modern transforming powers. It is not often that one of the great mechanical forces of the world can be placed before the spectator so that he may commence with its rudest beginnings and trace its progress, step by step, to his own time. This is possible with the railroad. It is barely half a century old. The first crudely-constructed engines and cars and the men who ran them stand side by side with the powerful and magnificently constructed engines that draw loads with a power and swiftness the fathers of railroad construction never dreamed of in their most sanguine fancies.

Within half a century the railroad has become one of the prime factors in the world's progress and civilization, and it marks a distinct era in the world's habits and methods. How radical a re the changes which it has compassed future generations will realize more completely than we. It has been a tremendous force in itself, and it has intensified all other forces, and increased the scope of their operation. It has diffused the blessings of peace, and it has revolutionized the methods of war. It has tied nations together in commercial alliances, previously separated by national barriers supposed to be insurmountable. It has made them acquainted with each other, affected their State policies, and reduced neighboring aggressiveness. It has brought remote peoples into the light of a higher civilization. It has developed the resources of vast regions hitherto lying dormant, opened them up to settlement, planted them with cities and towns, and provided new homes for millions of people coming from old and crowded countries. It has opened the great storehouses of the world to the poor and supplied countries unable to longer supply themselves with the necessaries of life. Time and distance are no longer taken into account. Mountains and rivers are no longer barriers. All sections now can freely interchange their products, and the comforts and luxuries of one country are freely shared by all others. How this great work has been done and the agencies which have accomplished it may be seen in this exposition, and the patriarchs of the first locomotives have come back like Rip Van Winkles to see the great changes which have occurred since their engines crawled where others now fly. There is material in this exposition to attract the attention of practical men fond of studying mechanical inventions and the skillful results of scientific appliances, and the same material will furnish motives for romance and prophecy to those looking back into the past and forward into the future, while many another will question whether the steam locomotive has not reached the maximum of its efficiency and whether other agencies will not take its place to accommodate the growing demands of the world, for those demands always outrun the means of satisfying them.

If such should be the case, if the steam locomotive has reached the limit of its possibilities, its successor will speedily appear, for in science as in nature no want is generated that is not speedily supplied. There are no gaps in science. When the time comes, the man comes with it. When the want comes, the invention comes with it. There is a hint in this exposition that it has already come, and many persons will watch the experiment of harnessing electricity and compelling it to do the work of a motive power with extreme interest. The electrical engine, it is true, is crude, and the new power may do its work grudgingly and cumbrously; but look at the first steam locomotives in all their awkwardness and inaptitude for their real work as they stand side by side with their magnificent successors, and then fancy what the great future electric motors may be and how far they may excel the iron horses upon which we pride ourselves today. Is it too wild a fancy that fifty years hence people will look back upon the steam locomotives of today as we now look back at the old stage-coaches? We stand only upon the threshold of electrical science, and yet it has accomplished marvels more wonderful than those of steam. When its properties and possibilities are more fully known, what may it not accomplish? Who shall set any limit to it? He would be a rash man who should dare to do so. We who watch today the little electrical engine making its circuits of the gallery of the Exposition Building may be looking upon the great power of the future whose wonderful results will be enjoyed by the readers of THE TRIBUNE half a century hence, when it will be set up, printed, and circulated by electricity, the same subtle power making it possible to converse as freely with people the world over as we now converse with those in our own household, and absolutely annihilating time and distance. This may be a fancy now, but it is not as fanciful as the present results of steam or the present locomotives would have seemed to our grandfathers.

POWERS OF POLICEMEN.

Col. Cameron, the Prosecuting Attorney of the City Law Department, is quoted as saying that the Supreme Court decision in the Cahill case authorizes policemen to serve warrants in spite of the contrary opinion held by Judge Rogers. The ground taken by Judge Rogers was that warrants may be served only by Constables or officers holding constabulary powers, and that city policemen do not possess these powers under the present city charter. His construction of the law was very strained and totally unexpected. Its effect, as any Judge would foresee, was to paralyze the police of this city and increase danger to life and property. If every police officer in Chicago had been deprived by a decision of the court of his club and revolver he could still have been of more service in the protection of the community than he is now under the curious decision that he has no right to make arrests under criminal warrants unless he be specifically sworn in as a special Constable. The opinion of the Supreme Court in the Cahill case construed the word "officer" in one section of the criminal code to apply to a police officer as well as to a Sheriff or Constable. Judge Rogers' decision was based on another section of the criminal code, but the City Prosecuting-Attorney argues that the word "officer" must be construed in the same sense in both sections. He is probably correct in his argument; but in the meantime the Justices of the Peace, following the decision of Judge Rogers, will refuse to issue warrants to be served by policemen, and the police are powerless to arrest criminals, suppress riots, or to keep the peace until a law be passed by the Legislature clothing them with technical constabulary powers or until the Supreme Court shall set aside Judge Rogers' remarkable opinion.

It is to be hoped that a test case may be taken up to the Supreme Court as early as possible to ascertain whether or not Judge Rogers has properly construed the law. There is strong reason for believing that the Supreme Court will set it aside. It is certainly the duty, and generally the practice, of the courts to construe laws according to their evident intent, and in the interest of society and public safety, whenever there is room for two constructions. Judge Rogers violated this rule when he deprived police officers of the only functions which make them really serviceable to the public. The section of the criminal code upon which he based his astounding opinion is as follows:

It shall be the duty of every Sheriff, Coroner, Constable, and every Marshal, policeman, or other officer of any incorporated city, town, or village having the power of a Sheriff or Constable, when any criminal offense or breach of the peace is committed or attempted in his presence, forthwith to apprehend the offender and bring him before some Justice of the Peace, to be dealt with according to law; to suppress all riots and unlawful assemblies, and to keep the peace, and without delay to serve and execute all warrants, writs, precepts, and other process to him lawfully directed.

A careful reading of the above language will show that it was possible for a Judge to place the construction thereon which Judge Rogers adopted, but it will also reveal that such construction was far-fetched, clearly at variance with the *intention* of the statute and directly antagonistic to public interests. If policemen are not to exercise any of the functions described in the above statute, then the police force might be abandoned without serious detriment to the community. Whether the Democratic obstructionists of the House will permit the Legislature to pass a supplementary law or not, it is to be hoped that Judge Rogers' decision may be brought before the Supreme Court for correction. It will be of decided benefit to every community in this State if the tribunal of last resort shall reverse Judge Rogers' decision, and thus practically instruct the Judges of the lower courts that it is not their duty to strain after constructions of the law which will be detrimental to the public welfare, but rather to throw the weight of their influence upon the side of good order, public safety, constituted authority, and the protection of society.

DOUBLE TAXATION AND INFORMERS.

Ald. Cullerton wants a detective appointed by the city to ferret out promises of repayment called mortgages which are not returned for taxation. The scheme would be a failure for two reasons—viz.: (1) Because the taxation of notes and mortgages is double taxation, and hence is felt to be unjust and oppressive; and (2) because any system of espionage instituted to hunt out and inform for moieties as a means to enforce an oppressive tax always results in blackmail. Not only will the tax on notes and mortgages never be collected in any considerable part, but it can be shown that if it were collected in full it would work more injury to the community than would be sustained by the total loss of such double tax sought to be levied on debts.

It is no longer necessary to enter into an elaborate argument to show that a tax on a debt, whether called a note or mortgage, is a double tax. A simple illustration, which will apply to 95 per cent of all mortgages, will serve to elucidate the whole subject. A owns a vacant lot in the city worth, say, $5,000, on which he has been paying taxes and deriving no income for a long time. He wants to improve it in order to secure some profit from it, but has not the money to build thereon. He applies to B, who has some untaxable greenbacks or bonds, and finds he can borrow $5,000 at 6 per cent interest for five years if he will agree to give B a lien for repayment on the property after expending the full amount of $5,000 in the erection of a house. A does this, and pays out the money for labor and materials, and from the time his house is completed, and perhaps before it is occupied, he is assessed and pays taxes on both the lot and the house. The $5,000 borrowed money represented by the mortgage thus pays one full tax; if it be taxed also in the shape of the lien for repayment it then pays *two* taxes, or double as much as other property of the same value which is not covered by a mortgage.

It is clear that such a system of taxation is unfair and destructive of the principle of uniform taxation laid down by the State Constitution. Lecislatures will pass laws in vain, courts will sustain them in vain, and tax-gatherers will labor in vain to enforce them, when such laws contemplate the exaction of double taxation from any class of property.

The $5,000 in money in the supposed case lying idle would escape any taxation. It would always be in greenbacks or United States securities when the Assessor came around, because in that shape it would be exempt from State taxation under the Federal laws. Money is never taxed in England, nor notes or liens; nor can any tax on money be collected in any country when the money is idle and unproductive, for it can always be concealed. When it is loaned to go into buildings, factories, improvements, or stocks of goods, or furniture, or personal property of any description, then it is taxed according to the prevailing rate. In Chicago it is taxed a little over 5 per cent on a valuation of about one-fourth, which is equal to 1¼ per cent on a full valuation, which is quite enough. But if it be taxed 5 per cent more in the shape of a due-bill or mortgage, then the actual tax is 10 per cent on a fourth, or 2½ on actual value, which is fully half as much as most property earns. And this extra tax will always fall on the borrower. If the current rate of interest on real-estate security be 5 to 6 per cent, then a tax on the mortgage amounting to 2½ per cent on its face will raise the interest to 8 or 9 per cent, for the lender will always exact a margin over and above the tax in order to protect himself against a possible increase of taxation. But the man who was willing to borrow at 6 per cent to build a house or an addition to his factory, or enlarge his business, will probably refuse to pay 8 or 9 per cent, because he cannot make the investment pay at that rate of interest. Hence the double tax represented by the assessment of mortgages as well as of the mortgaged property is a direct and telling blow at enterprise, at the improvement of property, which furnishes labor with work and wages, at the growth of the city, and at general prosperity.

If it were possible to enforce the collection of the extra tax on mortgages by espionage and detective arts, then Chicago would lose more than it would gain by the operation in the loss of capital invested in labor and repression of business.

The appointment of a blackmail detective to smell out credits in the form of notes and mortgages for second assessment purposes would result, not in the increased taxation thereof, but in the blackmailing of the money-lenders, who in turn would collect the blackmail from the borrowers in the shape of increased interest. The moiety system always produces the same corrupt result. It offers a premium for blackmailing. It educates men in swindling and perjury. The moral tone of court-house officeholders is not sufficiently elevated to warrant the expectation of an exception to this rule.

Houses, property, and business enterprises are taxed enough in substance. If a tax on the shadow be added thereto, or in lieu of such tax a system of blackmail be instituted, the growth of this city will be seriously retarded and labor severely damaged without contributing an additional dollar to the municipal revenues. The scheme should be dropped at once, not merely as impracticable, but as extortionate, unfair, and immoral. The true policy is to encourage men having untaxable greenbacks or bonds to loan them to enterprising business-men at low rates of interest to be used for building dwellings, stores, shops, factories, and for improvements generally which furnish employment at good wages to the poor and promote the growth and prosperity of the city and its suburbs.

PARNELL'S OPPORTUNITY.

The London *Spectator*, the mouthpiece of the moderate English Liberals, says that in view of Mr. Parnell's admittedly great influence over not only the Irish in Ireland, but also over the American and Australian Irish, it is open to him to regard himself as chief of the Irish Radicals, and steadily insist, whatever Government is in power in England, on the changes which Ireland (from the Radical point of view) now requires. These changes which he ought to demand and insist on are, according to the *Spectator:*

The alterations in the Land act asked for by Ulster: a relaxation of the peasant-proprietary clause; the reduction of all franchises to the English level; the concession to urban municipalities and County Councils of all powers now exercised by Birmingham; the substitution of qualified stipendiaries for the gentry as magistrates; and the complete decentralization of the work now concentrated in the castle.

This is surely a comprehensive program. Its adoption would revolutionize Ireland; would go far towards satisfying, for the time at least, every section of the Irish people except the trading extremest faction, which lives by fomenting a spirit of deadly distrust and mischievous feud between the English and the Irish people.

Will Mr. Parnell have the statesmanship to use his advantages? Will he have the courage to cut himself aloof from the insignificant and intolerant faction of "irreconcilables" and take the English Liberals at their offer? They are willing to concede his demands to the full extent of the program given above. "His support steadily and honestly conceded to either party," the English Liberal journal says, "is worth all that the program embodies." It advises its party to carry it out, even at the risk of the "misuse of the power conceded for the ends of the secessionists." Nor is the *Spectator* alone in its wish for the adoption of such a program. Prof. James Bryce, one of the Radical members for one of the London boroughs, a man of great influence with his party, in an article published in the current number of the *Century Magazine*, says that the problem which is now most discussed by the members of his party are: "To ascertain how Irish National aspirations and the *legitimate* demand for more control of their own [the Irish people's] destinies can be gratified without throwing back the forces that work for progress and civilization, without placing an industrious and educated minority [the Protestant Irish] at the mercy of a less enlightened majority." Mr. Bryce says that the majority of the English and Scotch people are as sincerely desirous to settle this problem as are the Radical leaders. He is not so sanguine that it will be solved in the immediate future as the *Spectator* is; he thinks it probable that "the English popular party must first gain a more distinct predominance in England than it now possesses" before it can be completely done.

But in the meantime the moderate Liberals offer the *Spectator's* program as an installment of reform—as a step in the right direction. Its adoption would confer immense advantages on the Irish people. It would give them an opportunity to show that they could govern themselves; it would train them in the responsibilities of self-government, a training which must precede, as it ought, the larger measure of self-government embodied in the home-rule idea; it would improve the condition of the farmers; it would end the control of the oligarchy and the reign of the hateful Tory landlord ascendency, and practically abolish Dublin Castle, with all its evil associations. Its adoption would advance Ireland 100 years.

Mr. Parnell cannot afford to reject such advances. He cannot well spurn the offer—evidently inspired—made by the *Spectator*. He will take advantage of a situation the result of his own prudent course and masterly strategy. He cannot listen to the mad and treacherous counsels of the extremists, who have done so much to hamper his course, to reject all friendly overtures from the English Liberals. If the offer is made in sincerity, if the Liberals are able to carry out their part of the program, there is little doubt that Mr. Parnell will carry out his. In the number of *United Ireland* (Mr. Parnell's organ) published after the *Spectator* article appeared there are indications of this willingness on his part. Referring to the prospect of a general election, and to the course which the Parnellites should adopt, the Irish journal says:

A sweeping and vengeful manifesto against the Liberals at present might do as much mischief among Irish voters in England as the undiscriminating anti-Beaconsfield manifesto did in 1880 by returning altogether too large a majority for Mr. Gladstone. Revenge or Coercionists is all very well, but there must be method in it.

This indicates a very decided change in the attitude of Mr. Parnell's party. It shows that they are not disposed to act rashly, or to refuse to make favorable terms even at the risk of being misunderstood and denounced by any faction.

As we have often pointed out, the English Radicals are, next to Mr. Parnell and his party, the hope of Ireland. Mr. Parnell's success or failure depends on whether they shall cooperate with him or not. Mr. Parnell is once again master of the situation. He will use his opportunity, we have no doubt, for the best interest of his country.

HOW TO REVIVE BUSINESS.

That business is depressed is plain enough. The weekly reports of the commercial journals have an unvarying monotony in their repetition of their phrases of "No improvement," "Business unsatisfactory," "No material change." The clearings, the stock market, the reports of failures all give evidence that some cloud has settled down on the industry of the country. There is no sign of panic. Prophets of evil are predicting a panic, but expected panics have never yet been known to come. What is the matter, and what are we to do about it?

The characteristic of the present ebb tide is the universality of the signs of distress among the manufacturers. Declining prices, unsatisfactory wages, strikes, unsold stocks of goods, are to be seen everywhere. The appearance of congestion among our manufactures is more marked than in any other class. The worst failures that occur are those of manufacturers. The rumors of impending disaster that crop out from time to time in advance of the catastrophe are of the collapse of manufacturers. The banks and the merchants are in good shape. But in all parts of the country the manufacturing interests appear to be suffering from some slow decay.

One of the striking evidences of the condition of affairs among the manufacturers is the constant reports of conventions held by them to consider the state of the market, and to devise means to reduce production, and in many cases to fix prices. Numerous instances will at once occur to every one. The paper manufacturers, the malleable-iron men, the glassmakers, the pig-iron manufacturers, the nailmakers, and scores of others have met in this way to concert measures for arresting the tendency to throw on the market more than it would take, so causing lower prices.

It speaks for itself that when such efforts are being made by the manufacturing industries to prevent the operation of competition among them they cannot be prosperous. When they are making money they do not bother themselves with what their associates in the trade are doing. Every one has all he can do to fill his own orders. It is perfectly plain that there has been overproduction, and that this overproduction has been so general that it is affecting general business. That this is the cause of the prevalent depression there can be no doubt, little as the public seems to realize it.

The serious point with regard to this continual shrinkage of our manufacturing interests is, that there is a bank behind pretty much every establishment that fails or has to ask for an extension of its paper. If this contraction keeps up it is certain that bank credit will finally begin to be involved. It will be remembered, for instance, that one of the banks which had advanced money to the Marshalls, of Pittsburg, who recently failed, had to take instead of its money 60,000 tons of pig-iron, which could only be sold at a serious decline on ruling prices. If two much capital has gone into the manufacturing business, a large part of it is unquestionably banking capital. If no revival of prosperity comes, the losses of the banks will in time become so heavy that they will have to restrict their advances to the rest of their customers, and an era of pecuniary contraction will set in, if nothing worse happens.

A fact related at a recent meeting in London by Mr. Samuel Morley, M. P., points the way, and we believe the only way, out of our embarrassment. An English firm that had taken a contract for some high-class ironwork were compelled to send to the United States for workingmen sufficiently skilled to do it. This country has workingmen more skillful and energetic than any others in the world. It has steel-rail mills, pig-iron furnaces, cotton and woolen mills, wood-manufactories, tanneries, boot and shoe establishments that can make better articles, and make them at least as cheap as any foreign competitors. The salvation of the American manufacturer, and of all the capital involved with him in his success, is an immediate extension of his foreign markets. The wonderful development of our industries has outstripped the consuming capacity of the home market. The United States is destined to be the greatest exporter of manufactures—greater far than England—for we have the most intelligent population, the most perfect credit system, and the most generous supply of raw materials. As soon as this fact is recognized it will create a revolution in our present provincial notions of commerce.

BOSTON SEEKS THE LEAD IN MANUAL TRAINING.

The growth of public sentiment in this country on the subject of reform in educational methods in the direction of industrial training affords a fresh illustration of the aptitude of the American people to grasp a new idea, estimate its value, and apply it to practical uses.

The manual-training school of St. Louis has been in operation less than three years. Two years ago THE TRIBUNE caused an exhaustive examination to be made of its theory and practice, and in a series of articles commended the institution to the country as worthy of adoption as part of the public-school system. The wide publicity given the subject by this exposition has made of the school a household word. The National Board of Education has directed attention to it in an elaborate review; the press—daily, weekly, monthly, secular, scientific, and religious—has discussed it in all its bearings; hundreds of persons from various parts of the country—educators and practical business-men—have personally inspected the school, and through all these agencies a knowledge of it has spread far and wide.

A year ago the Commercial Club of this city needed only to have its attention called to the subject to subscribe the necessary funds to establish here a school on the plan of the St. Louis institution, and soon ground will be broken for a building in which to test the experiment. We say "experiment" only in this sense—namely: that as we understand it the purpose of the projectors of the school here is to show to educators and the public generally the practicability no less than the importance of adding to the present curriculum of the public schools instruction in the elementary principles and the tools of the practical arts.

But it is not alone in the West that progress has been made in this direction. The Superintendent of the schools of Boston, Mr. Edwin P. Seaver, devotes a quarter of the space occupied by his late annual report to the subject of industrial education. He calls attention to the fact that of 721,000 persons in Massachusetts engaged in the various employments nearly a half are connected with manufactories, and declares that if it be admitted as a principle that public education "should have some regard to the probable future employments of the young in any community there can be little question about the propriety of including in our scheme of public education so much of industrial education [training] as can be given at the public cost than in any other way." He then shows that the principle is already admitted in "drawing" and in "sewing," both of which arts are part of the Boston public-school curriculum. He further refers to the fact that since 1821 Boston has supported the "English High School"—an institution devoted to commercial education. The principle, he also shows, is recognized in the "evening high school," where phonography is taught, and in the "evening drawing-schools," where "draughting" is taught. Finally, he says: "But the most conspicuous recognition of the principle that public education should be shaped with reference to the probable future occupations of the pupils appears in the public Latin schools. Here," he adds, "future lawyers, physicians, and clergymen, teachers, authors, and journalists are helped far along on the direct road to their professions." Still further he shows, what will be news to most readers, that the experiment of manual training has actually been made in one of the public schools of Boston—the "Dwight." He says: "The use of the common wood-cutting tools of the carpenter was taught to some of the boys two hours a week for the greater part of the school year. . . . The experiment proved—if any proof were needed—that boys take to shop-work under good instruction with great interest. The progress made was very gratifying, and in some cases quite surprising." Then follows an elaborate description of the work of the St. Louis Manual-Training School, with unqualified commendation, and, at last, the following recommendation: "The best provision, therefore, would be to establish at some central point in the city one manual-training school, to equip this school thoroughly for its work, and to admit to it under suitable restrictions boys from all parts of the city." Mr. Seaver even suggests that Boston already has a building which might be utilized for the purposes of the experiment, and that it could be completely equipped with tools, etc., for from $10,000 to $12,000.

Mr. Seaver is, we believe, entitled to the honor of being first among the Public-School Superintendents of the country to recommend the adoption into the curriculum of the public schools of manual training according to the Prussian system as practiced in the St. Louis institution.

Those who are familiar with the history of education in this country will recall in this connection the labors of Horace Mann in the cause of reform in methods of teaching. He encountered the bitter, vindictive hostility of thirty-one of the schoolmasters of Boston. They attacked his seventh annual report in a pamphlet composed in about equal parts of misrepresentations, falsehoods, and sneers. Mr. Mann was a master both of logic and rhetoric, and his reply proved him to be the master equally of the subject of his life work and of the thirty-one Boston schoolmasters. They antagonized every reform Mr. Mann proposed, but time and experience have demonstrated the wisdom of his methods, and they are now regarded as fundamental principles in the science of education. The impetus given to the cause of right methods in teaching by Mr. Mann has never been lost in Boston. When Col. Francis W. Parker had displayed marked ability as an educator in Quincy he was called to Boston, and that Mr. Seaver is a worthy successor of Col. Parker is shown by the advanced position he takes on the subject of the prime importance of manual training.

How Others See Him.

[Chicago *Daily News*, May 25.]—Mr. Joseph Cook, the intellectual tramp from Boston, took occasion in the course of an interview with a *Daily News* reporter yesterday to reflect severely upon the moral tone of our respected contemporary, THE TRIBUNE. The editor of that popular and able publication takes the trouble this morning to call Mr. Cook an unblushing fabricator, and adds: "If THE TRIBUNE were one-half as 'sensational,' and 'improper,' and 'nameless' (whatever that may mean) among newspapers as the Rev. Joseph Cook is among ministers, it would confess the need of improvement and apply the remedy itself, as he should do in his own case, without further promptings from the press or public." Now, Joseph, go back to Boston and tell your esthetic congregation that there is great need of improvement in Western journalism.

[Chicago *Inter-Ocean*, May 26.]—Mr. Joseph Cook, when he comes to discuss the newspaper, is a mixture of clever right-mindedness and brilliant wrong-headedness. He is quick to see the good qualities of a newspaper, and vehement in avowing his appreciation, but he is so eager to find weak spots that he is not unlike a dog sniffing and growling about empty woodchuck-holes, and barking furiously at shadows. In this way it happens that his good points, so well made, are lost sight of in the dust he kicks up in his furious warfare against men of straw put in place for his own amusement.

[CHICAGO *Herald*, May 26.]—The Rev. Joseph Cook, upon one of his recent visits to this city, took occasion to state that the proprietor of a first-class hotel should not permit questionable characters of either sex to be guests in his house, and that if he did he was not better than the proprietor of a great newspaper in this city, which permitted the pollution of its columns with the vile and nameless advertisements for immoral purposes. The Rev. Joseph, who is once again in the city, now pretends to say that he knew his remarks would call forth criticism; that he waited patiently to see who would try the cap on, and that THE TRIBUNE very promptly did so. This is the way the Rev. Joseph vents his spleen for some fancied injury done him by that paper. It is an *unmanly, unfair, and unchristian-like way to get even.*

[CHICAGO *Times*, May 26.]—There's much in common between the Rev. J. Cook and the Rev. Bob Ingersoll. Each is engaged in reforming the universe and elevating humanity at so much a head. Ingersoll confines his operations to America, where, possibly, he conceives there is most need of prayers. Cook, like the celebrated discoverer of that name, goes quite around the world, culling the ravishing dollar and elevating the human family wherever it would consent to be elevated at Cook's price. Ingersoll is the more eloquent and draws the larger houses, but Cook is the more persistent, and at the end of the year probably puts quite as much money in his purse as the other distinguished reformer.

[NEW YORK *World.*]—Mrs. Oswald Ottendorfer, the wife of the wealthy proprietor of the New York *Staats-Zeitung*, s about to make a valuable addition to the benevolent institutions for which New York is famous. There are not many distinctive German charities in the city. One of the most useful of the few we have is the German Dispensary in St. Mark's place. But it has been crippled for want of space, and the charitably disposed who knew of its necessities have long contemplated an increase of its accommodations and facilities. Mrs. Ottendorfer has taken the excellent work on herself. She is about to erect three buildings on Second avenue, between Eighth and Ninth streets—one to be opened as an enlarged dispensary, one as a laboratory, and the third as a free German and English library and reading-rooms. The buildings will be presented to the German Dispensary Association and will cost about $300,000.

IT needs only a casual glance at the Republican papers to discover that the differences which one year ago appeared certain to rend the party in twain are rapidly disappearing and that the organization is getting into excellent condition for the National campaign of next year. This does not result from a mere suppression of quarrels for the sake of keeping the party in power, but from a profound conviction among the thinking and intelligent classes that have stood by the party in past time that the country is safer under Republican than under Democratic rule. The insincerity of Democratic promises and the alliances of the party with the worst element in the population of the country has been conspicuously shown during the last few months, and it has strengthened sensibly the prejudices against trusting the Government to its charge. There has been the disposition in the Republican papers to cover up the sins of the party or to suppress criticism on its errors. This frank confession that it had done wrong and had submitted to unwise leadership has aided largely in reinstating it in the confidence of the people. They want sincerity and not chicanery, and if the Republican party can prove that it is sincere it will continue to administer the Government. If not, the people will look elsewhere. That is all there is about it.

[NEW YORK *Tribune*, May 25.]—The Cities of New York and Brooklyn enter upon a new epoch today. They have grown into great municipalities side by side, but the river which flows between them has kept them as distinctly individual in character as if it had been hundreds of miles instead of a few hundred feet in width. New York is the great commercial metropolis of the New World, while Brooklyn, covering a much larger area, is merely a lodging-house for New York, and a town of shops with no commercial relations to the rest of the country. Today's formal and impressive ceremonies celebrate the completion of a great engineering feat by which the river as a dividing line is forever annihilated. The two cities, now numbering two millions, are united at their busiest centres with a magnificent highway which is more like a boulevard than a bridge. It is wider than Broadway, has facilities for travel unequaled by any thoroughfare in either city, and commands a view unsurpassed by any roadway in the world. Forty-five thousand persons can pass over it hourly without crowding box another, 50,000 more can be carried each hour in the cars, and 15,000 vehicles may traverse it in one hour between daylight and dark. It is easy to see that the opening of such a mighty artery between the hearts of the two cities will have a powerful influence upon the life-blood of each. Already there are many persons who see visions of coming changes and are ready to predict not only the speedy union of the two cities under one Municipal Government, but the duplication of bridges until the union shall be as complete almost as it would have been had there never been a river. All these visions may be realized.

CINCINNATI, O., May 24.—Perkins, Campbell & Co., hardenssmakers, today acceded to the demand of the strikers *for the exclusion of boys from the shops*, and work was resumed. Other shops where the strike exists for the same cause still hold out.

This is carrying matters with a high hand. Is it not about time that this sort of interference was stopped? The "strikers" are nearly all foreigners, many of them not naturalized. Some of them get as much wages in a day as they received in a week in the country they came from. These foreign Know-Nothings organize themselves into oath-bound secret societies to prevent American boys from learning trades. What right have these aliens to exclude American boys from shops and factories? They make themselves public nuisances in so doing. Perkins, Campbell & Co. and every other employer should lock out all such foreigners as enemies of the American people. They are unwelcome in this country. To exclude American boys from learning is an attempt to deprive them of the means of making an honest living now or supporting a family hereafter when they become married men. It is striking at the very vitals of society, and should not be tolerated.

APROPOS of the coronation ceremonies now going on at Moscow the following about the Duc de Morny, the French Special Ambassador at the coronation of the Czar, is from

months, and it has strengthened prejudices against trusting the to its charge. There has been no the Republican papers to cover the party or to suppress criticism This frank confession that it had nd had submitted to unwise lead- ed largely in reinstating it in the the people. They want sincerity nery, and if the Republican party it it is sincere it will continue to e Government. If not, the people where. That is all there is about it.

Tribune, May 25.]—The Cities and Brooklyn enter upon a new They have grown into great rivals ide by side, but the river which n them has kept them as distinctly character as if it had been hun- s instead of a few hundred feet in York is the great commercial me- New World, while Brooklyn, cov- larger area, is merely a lodging- York, and a town of shops with al relations to the rest of the coun- formal and impressive ceremonies completion of a great engineering ch the river as a dividing line annihilated. The two cities, ring two millions, are united siest centres with a magnifi- ay which is more like a n a bridge. It is wider than Broad- ilities for travel unequaled by any in either city, and commands a assed by any roadway in the world, ousand persons can pass over it out crowding one another, 80,000 carried each hour in the cars, and es may traverse it in one day ight and dark. It is easy to see ing of such a mighty artery be- arts of the two cities will have a ndence upon the life-blood of each. re are many persons who see ming changes and are ready to pre- the speedy union of the two cities unicipal Government, but the Hud- bridges until the union shall be as ost as it would have been had there river. All these visions may be

TI, O., May 24.—Perkins, Camp- rnessmakers, today acceded to the e strikers *for the exclusion of boys*, and work was resumed. Other the strike exists for the same cause

ying matters with a high hand. Is time that this sort of interference ? The "strikers" are nearly all many of them not naturalized. m get as much wages in a day as d in a week in the country they These foreign Know-Nothings emselves into oath-bound secret revent American boys from learn- What right have these aliens to ex- an boys from shops and factories? themselves public nuisances in so ins, Campbell & Co. and every other uld lock out all such foreigners as the American people. They are h this country. To exclude Amer- n learning is an attempt to deprive means of making an honest living pporting a family hereafter when married men. It is striking at the f society, and should not be toler-

of the coronation ceremonies n at Moscow the following about Morny, the French Special Embas- coronation of the Czar, is from the The Duke's expenses amounted ½d." He took with him nineteen ght carriages. Every day ninety- s, including servants, dined at his e gave eight official dinners and two The external illumination of his £302. He paid his washerwoman s for washing each of his tables 3d for washing each of his shirts. de Morny personally made a good Embassy, for, whilst he charged all to the State, he took with him a y of wine, which he introduced free then sold at a large profit, and he with him numberless furs, which Special Embassadors of a thrifty such for instance as the Duke of ho is to represent Great Britain, by the example of the Frenchman.

ns propose to reorganize the provin- trict electoral laws with the view of women to vote on condition that the ter shall be over 21, that she can ite, possesses full civil rights, and es of the minimum amount of four The authorities will spare no lades of personal attendance at the poll, ow them to send their written votes envelope to the Commissioner on tures being duly attested by the

AKESIDE MUSINGS.

e butter."

th the star-gemmed sky, and under ld oaks that had bid defiance to the nturies, Giroflé Mahaffy and George were sitting that beautiful June almy breath of the evening that was d in sighing kisses from the over- Florida made vocal by the chirp of and the low, mellow note of the dis- n-cat as he wandered listlessly back-yard, now and then dodging in t, languid fashion the latest boot- me hustling through the air with or stopping beneath a window to see was still within reach. Up from the me the sound of the sea as its sil- pplashed in rhythmic cadence on the e of the beach, and through the foliage that encircled Brier- could be seen, ever and ecially anon, the fitful flicker ice-cream lairs that flecked in every direction. It was a night for n, a painter's brush, or a large weiss beer, and as Giroflé sat there ing her thoughts wandered back to a year agone, when every moment was brimming over with joy and seemed a rose-tinted dream from ould never care to waken.

all was changed. Standing on the manhood and watching with wistful e mists of futurity to rise, her life been a happy one as Hope called to ound voice and Youth laughed back But instead of this the darksome doubt and fear fell over on the pure and in the sweet brown eyes there ful, yearning, Heaven-knows-I-wish- ere-two-sizes-larger look that was sad beauty.

annot love me, George," she says at u would not leave me in this man- way for two whole days, when that my heart will be break- u, and that every moment of your ll be to me an age of torture and d coming to his side she places her his neck in a shy, hesitating, don't- her-I-am-afoot-or-horseback fash- is its own sweet story of a love that fade or falter as long as the collateral old out.

ay stand there, the moments passing d, the girl nestling in his arms se- deep trustfulness of an overpower- , while the man, smoothing her fair ently, bent over now and then to ir lips that are upturned to his, and en in a dreamy, idyllic, North-Side o the last man that held a similar sit- Giroflé's staff might have been. Sud- irl breaks the silence—she had bro- an on the last matinée day. "And really go?" she says; "really and

be answers, "when Duty calls we and I have seldom known Duty to poorest hand."

annot let you go," she says passion- is cruel to test my love so sorely"— ing down in a storm of sobs, she im more closely than ever. And then, fears for her reason, so terrible does eem, the sobs that are making the gniver with anguish cease, and ks up to him with a happy smile upon "I will be brave," she says, "but make me one promise, a holy, sacred at even death itself may not absolve

lo it gladly, my precious one," he mur- What is this promise?"

ust promise," she says, "to lend me

of course I will, sweetheart," he re- . "I promise you that cheerfully. you make such a strange request?" e," she says in those low, mellow would lure a man through Inferno or Junction, "I have a large, throbbing

From "*A Blighted Life*" by Mowat

HIGH LICENSE.

A Prominent German Citizen Says Most of His Countrymen Favor It.

They Decidedly Object, However, to Having It Made a Political Issue.

As a Social Question They Can Indorse It, and Will Hail Its Adoption.

Walking along Clark street the other day a TRIBUNE reporter was hailed by a familiar voice. It was that of an old acquaintance—a German of prominence among his countrymen, and in fact in the whole community, and especially noted for his sympathy with the Socialistic movements during the last ten years.

"If you can spare me half an hour or so," he said, after the usual exchange of greetings, "I should like to chat with you. You may interview me all you like, only do not put my name in the paper. You know I do not banker after notoriety."

This was readily agreed to by the reporter, and a few minutes later the twain sat in a snug corner in the Rathskeller behind glasses of foaming lager, the reporter waiting for the subject of the promised chat. He did not have to wait very long.

"What is the latest news from Springfield?" his friend inquired.

"About what?"

"Well, about the High-License bill your folks are advocating so vigorously."

"I probably know no more than you do. The friends of the bill seem to be, however, more confident than ever that it will pass."

I only hope their expectations may be realized. You know the more I think of this matter—and I have given it considerable thought of late—the more I become convinced that it would be an excellent thing, all round, if this bill would pass."

"You surprise me, for I remember distinctly that not long ago you were very loud in your denunciations of the 'high-license crowd,' as you put it."

A REFORMED MAN.

"So I was, to be sure; but I have since then investigated the subject, and have come to the conclusion that the adoption of the High-License bill in its present shape would not only do no harm to us Germans at large, but would result in positive benefits to the German population, as well as to the entire community. This is just the subject I wish to unbosom myself to you about."

"Let me ask you, before you go any further, do you talk now as a Socialist, or as a representative German?"

"I do not know whether I am entitled to the latter title or not; but this I do know, that hundreds of Germans with whom I have conversed during the last two weeks hold the same views as I do."

"In other words, you mean to say that the Germans begin to look favorably upon high license?"

HOW THE CHANGE CAME ABOUT.

"Of course I do, and I want to tell you why they do. The Germans have been slandered long enough as being blind followers of the saloonkeepers, and it is about time their position was fully understood. I am glad you are ready to listen, for I want you to make use of my statements. You see, when high license was made an issue at the last election, we Germans did not like it to any great extent. It looked to us altogether too much like a temperance issue, and we believed the representations of the Democratic friends of Carter Harrison that the whole thing was nothing but a new revision of the Iowa amendment. You remember, perhaps, the personal-liberty movement of last fall. It was started by an address of the central organization of the Turner societies to the different local associations, calling on them to organize the Germans against the temperance fanatics who were attempting to obtain the political control of the country for the purpose of stamping out personal liberty, and to prescribe by law what the inhabitants of the United States should eat and drink. The Chicago Vorort—the Executive Board of the Turner Associations belonging to the Chicago District—was then and is now the Vorwarts Turn-Verein, whose members are nearly all adherents of Socialistic doctrines, and is looked upon as free from any considerable sympathy for either the Democratic or the Republican party. It issued a call for a meeting in the interest of "personal liberty," and the result of this meeting was the appointment of a committee of nine, which was expected to agitate against the election of any candidate for any office who would not subscribe to the personal-liberty platform. This platform, by the way, was almost identical with the anti-prohibition plank in the platform adopted by the Democratic State Convention a few weeks previous to the birth of the personal-liberty movement in this State. This committee of nine indorsed all the Democratic candidates and preached all over the State the new gospel that the Democratic party was the palladium of personal liberty, and whatever energy and influence it acquired during its short existence was devoted to the furtherance of the cause of the Democrats. While I do not wish to say that the direct influence of the committee of nine on last fall's elections was of much account, it cannot be denied that they succeeded at least in impressing the German population with the idea that anything in regard to the temperance question coming from the Republicans must be closely related to prohibition, and that prohibitionists and temperance fanatics controlled the Republican party. Aside from this, it must be taken into account that the German press has to look for its support very largely to the brewery and the saloonkeeping interests, and is therefore very much inclined to look upon any measure which has the slightest appearance of threatening the interests mentioned as dangerous to their entire constituency, the German public. I mention all this to show the drift of public opinion among the Germans at the time when the high-license movement was inaugurated, which, I think, took shape for the first time when Mr. Harper introduced the High-License bill in the Legislature very soon after the commencement of the present session. Under the circumstances nothing else could be expected from the Germans, and they gave this measure a very cool reception and looked upon it with a good deal of suspicion. They saw in it at first nothing but an attempt to load the saloonkeepers down with taxes to such an extent as to force the majority of them out of business and to make it easier for the prohibitionists to support a small number which would remain. When the question was agitated in the City Council the saloonkeepers had the sympathy of the Germans, because a good many earnest advocates of high license were too sweeping in their arguments and spoke of saloons as a whole as an evil which, if not entirely suppressed, should at least be restricted.

A BLOT AT THE SMALL SALOONS.

"The whole movement came to be looked upon as a declaration of war against the small saloon, without regard to its character, and naturally against its patrons also, and the consequence was a protest of the Germans against a uniform increase of the license to $500, as proposed at the time. The saloonkeepers said that a graded license system, as advocated by some, was impracticable; that a license of $50 was all that a majority of the saloonkeepers could afford to pay, and therefore an increase of the fee would be an injustice. Still, the pressure on the Council was so great that an increase of the license to $150 was ordered, and the saloonkeepers mollified. This was shortly before the last municipal elections. The Germans thought this ought to do for the present, and therefore took by no means kindly to the introduction of high license as an issue in the campaign. The idea that war on the saloonkeepers as a class was war on personal liberty was so firmly rooted in their minds that it outweighed all arguments, and even the desire to get rid of the looseness with which the City Government handled those provisions of the license laws which the Germans consider necessary in the interest of law and order. It was, in my opinion, really less a dislike for the principle of high license, which made the Germans turn so solidly against the high-license party during the last election, than the feeling that it was not right to make the saloon interest the issue of a political campaign. Even the discrimination in favor of beer failed to receive the support of the Germans to the high-license party, because the latter was looked upon as a temperance party, and the Germans wanted to protest against any attempt to introduce temperance into Chicago politics.

IN FAVOR OF HIGH LICENSE.

"I am quite sure that a discussion of the high-license question at any other time than during the heat of a political campaign would have had as entirely different result as far as the Germans are concerned long ago. They shrink from the very idea of having their time-honored customs and mode of life held up to ridicule, their new home, as something dangerous to the well-being of the community, knowing as they do that the land of their birth is the equal if not the superior of any country on the face of the globe as far as civic virtues and grand attainments in the realm of literature, art, industry, and all that tends to ennoble humanity is concerned. They claim the right in this land of human liberty and equality to enjoy life in their own way as long as they respect the rights of others, and are exceedingly sensitive when the slightest attempt is made to curtail their freedom in this direction. This sensitiveness, however, leads them to misunderstand social reform movements just as soon as you Americans are apt to forget to make distinctions when you undertake to correct abuses. Your temperance preachers are certainly to blame for the universal belief that a great mass of Germans that use the beverage as a class look even upon moderate saloon-business as a servant of the devil, and consider every man engaged in it, in one sense measure are some part and parcel of the universal liberty responsible for the idea prevailing among the Americans that the German is an absolute slave to King Gambrinus, and desires no interference whatever with the drunkard factories. All these feelings become intensified during political strife, and it is my firm belief that every time the regulation of the liquor traffic is made a political issue the Germans will be found arraigned against the party which contends for restrictive or prohibitive measures.

"All this must be taken into consideration when the high-license question is to be discussed, and your people should tell the American portion of the community why the Germans seem to be the protectors of the saloon interest.

THE GERMANS WILL LIKE IT.

"You will now easily understand that it has been possible for high license to find that favor among the Germans it certainly did not possess when it was, a few weeks ago, the issue in the municipal campaign. I tell you I am convinced that the passage of the High-License Bill in its present form will give almost universal satisfaction among the Germans."

"I am curious to hear the reasons why, after your lengthy explanation of the reasons why they did not previously want it."

"The reasons are simple enough. In the first place, the Germans have no objection whatever to the closing up of a large number of saloons. In fact, they consider many a neighborhood cursed by too many saloons. High license will certainly do that, but a sudden raise from $53 to $500 would have been a great hardship on many decent Germans who have invested a few hundred dollars in fitting up saloons, which could not stand a license of $500. The provision to reduce the license on saloons where beer is the only intoxicating beverage sold lets these people down easy. If they can raise $108 for a saloon license they can certainly raise $150, for the difference would not amount to more than a raise in the price of beer of 50 cents per barrel even for a saloon that sells not more than a keg of beer a day. The $150 license will not drive them out of business and will enable them to get their money's worth out of their fixtures by the time the licenses will be fixed at the uniform rate of $500, which, I think, should be done by the next Legislature if the bill passes in this session.

AN IMPORTANT QUESTION.

"You must understand that one of the weightiest arguments against the High-License bill with a great number of German saloonkeepers is just the question how they shall get reimbursed for their investment in saloon-fixtures if they have to go out of the business. My answer is that the new rate will not be in force until a year from next July at any rate, and that by this fact alone ample time is given to wear out the fixtures. I do not know whether the framer of the $150 amendment bought of it, but in my opinion it is an excellent provision to bring about a gradual adoption of the high-license system.

BEER ONLY.

"In the next place, the large difference made in favor of beer will lead to the establishment of exclusive beer-saloons and make the sale of beer a distinct branch of the saloon business. An experienced beer-drinker like myself needs no long reflection to see the great advantage his favorit beverage will gain by being made the object of special attention on the part of the dispenser. I really hope to see in the near future elegant beer-parlors established, where one can find all the different brands of beer at present known in Chicago on tap. No German will be sorry to see the majority of the small groggeries wiped out by a $500 license for the sale of whisky. The wine dealers will perhaps consider themselves unjustly treated when they are asked to pay a license of $500, but they can only gain by getting rid of the competition of the beer-saloons, and will probably find high license a far greater blessing for their branch of business than any they ever expected to receive from the Legislature.

NO NEW SALOONS.

"One more thing I expect from the adoption of the High-License bill, which I consider of the greatest importance, and that is that it will put a stop to the starting of new saloons at every corner and in every vacant space in the vicinity of large factories by former factory-hands, or by the wives of laborers, in the hope of getting the trade of their shopmates. This class of saloons, which is greatly encouraged by the brewers, is doing no end of the mischief, for they are the main cause of the pernicious system of selling liquor on credit to workingmen and their families. You know that I am very familiar with the conditions of the laboring classes and know of what I speak. Some of these saloons will have to close on account of the raising of the license to $108, but none of them will remain and certainly no new ones will be started if the license is raised to $150 or $500. They cannot live, in fact, at all without the sale of whisky, and I shall hail the adoption of the High-License bill with special delight as being the death of this class of saloons.

INCREASED REVENUES.

"Another consideration which makes the Germans friendly to high-license is the fact that it promises a considerable increase of the revenues of the city outside of that derived from taxation and available for current expenses. It may not lighten the tax-burden, but it will certainly help the City Government to take care of the streets and to give us better police protection.

"Now, my friend, I think I have told you enough to make the position of the Germans plain. What I told you is not only the opinion of myself, but that of a great many other Germans, including some of our best saloonkeepers. The Germans are not afraid of high license; they are desirous of having it tried, and will be especially gratified if it leads to the result prophesied by some of its advocates—the complete end of all agitation for prohibition. Of course all the brewers and some saloonkeepers are opposed to high license, because it attacks their pocketbooks, but the interests of the general public are of more value to the great mass of Germans than the personal interests of a few."

With this the German pledged himself with a bumper of "Kaiser" to the success of high license and departed.

A SPECIMEN LETTER,

Wherein a Western Jeweler Speaks His Mind Freely, and Without Fear or Favor.

We give the following letter verbatim, which was received in this city yesterday by Mr. Jno. W. Norris, General Western Manager of the Diebold Safe & Lock Company. It is one of many similar letters that come to Mr. Norris every week the year round:

"CLYDE, Kan., May 23, '83.—*Mr. Jno. W. Norris*—DEAR SIR: I am very much pleased with the Diebold fire and burglar proof jeweler's safe which I bought of you. I anticipated having a good safe, but it quite exceeds my expectations. I am satisfied that I am quite secure from fire and burglars. I have been solicited by agents of other firms, but feel I would rather pay considerable more money to have a Diebold safe, as I believe it to be the *best that can be made*. Yours truly. (Signed) JEFF NYE.

CHICAGO'S NEW MUSIC HOUSE.

It is always a pleasure to chronicle the progress that is being made in the business interests of the city, and it is particularly so when such an important addition is noticed as the one we today announce. This is the opening of a house here by Mr. C. J. Whitney, who has leased the stores at Nos. 182 and 184 Wabash avenue, and opens this week with a very full and complete stock of pianos and organs. Mr. Whitney is one of the veterans in the piano business, having been located in Detroit, Mich., for over thirty years past, where he today has one of the largest and finest music stores in the west. He is the owner of the Whitney Opera-House in that city, and has a splendid business record. For years past he has had the general agency for the celebrated Chickering pianos for the States of Ohio and Michigan and he now takes the general agency for the Northwest, with headquarters in Chicago. It is unnecessary to speak of the merits of this piano, for it is acknowledged to be the king of instruments by all musical critics. Mr. Whitney buys always for cash, securing the lowest possible prices from the factories, and can give his customers the advantages of lowest possible rates and most favorable terms in every line. He has just ordered 500 new Chickering pianos with all the latest improvements, making them models of workmanship. In addition to the Chickering instruments he will handle the McCammon and Whitney pianos and the Shoninger and Whitney organs, the latter from his own extensive factory in Detroit. Mr. R. W. Cross, who is so well known to the trade in Chicago, and Mr. W. H. Holmes, the son-in-law of Mr. Whitney, of Detroit, will be resident managers of the Chicago house, and it is safe to predict a brilliant future for the business.

CUNARD STEAMSHIP COMPANY (LIMITED).

CLARK AND RANDOLPH STREETS, CHICAGO, May 23, 1883.—In consequence of the increase of the Western business of the Cunard Company, and in appreciation of services well rendered, it has been decided that the Chicago office, which has been conducted for many years in my name, shall, on and after Monday, 23d July, be carried on by Mr. F. G. Whiting, under the title of "The Cunard Steamship Company (Limited), F. G. Whiting, Manager Western Department," and I beg to request for him the same kind offices and courtesies always extended to me.

P. H. DU VERNET.

BRINDIS G. R., THE VIOLINIST, arrived in the city from the West last week in conclusion with the Slayton Ideal concert company.

Handsomest Cards

ever offered to the public are given by our druggists introducing Ward's Cream of Chalk for the teeth.

BUSINESS NOTICES.

Of the many remedies before the public for nervous debility and weakness of nerve generative system there is none equal to Allen's Brain Food, which promptly and permanently restores all lost vigor; it never fails. $1 package, six for $5. At druggists.

Landberg's Perfumes,
Bienia and Marechal Niel Rose.

A WELCOME ADVENT TO SMOKERS!

GRAND REOPENING

OF THE

PALATIAL CIGAR SALESROOM

OF THE LATE FIRM OF

SAMSON & FREEDMAN,

165 Dearborn-st.,

Opposite First National Bank,

BY

Louis Jacobsohn,

SUCCESSOR,

FOR MANY YEARS CONNECTED WITH THE GOOD OLD HOUSE OF

HORACE R. KELLY & CO.,

Importers of Havana Cigars,

40 Beaver-st., New York.

ESTABLISHED 1839.

We will carry the same popular brands at the same uniform low prices as of yore.

Our stock of Imported Clear Havana, Key West, and Domestic made Cigars is unsurpassed.

Assortment Immense! Selection Grand! Stock Fresh!

Catering for the fine trade, we carry none but the finest goods in every department.

Our arrangements are perfect. Every weekly steamer brings us fresh Cigars from Havana.

The kind attention of Dealers, Apothecaries, Grocers, and Clubs is called to our List Prices.

Our Stock comprises the following popular Imported Brands:

HIGH LIFE, - - in all sizes.
PEDRO MURIAS, - in various sizes.
CABANAS, - - - in many sizes.
MORALES, - - - in some sizes.
HENRY CLAY, - - in many sizes.
CAROLINA, - - in various sizes.
BOCK Y CO., - - in many sizes.
UPMAN, - - - in various sizes.
MARIA STUART, - in many sizes.
MARGARITA, - - in some sizes.
ESTANILLO, - - in many sizes.
Memoirs De Garfield, in various sizes.

And many more too numerous to mention.

Our Domestic Havana Department represents the best manufactures in the country.

DAVID SAMSON,

MANAGER,

Who will be happy to wait on his old friends and customers,

165 Dearborn-st.

PURE AND Wholesome MILK

Is an article supplied to but a small minority of Chicago's population, and very few people, even in the milk business, know what good milk is or how to produce it. But few of the dairymen are sufficiently intelligent to understand the care that milk requires, and fewer yet have the facilities to produce wholesome milk. The same want of an intelligent understanding of what good milk should be and how to be taken care of may be said of the milk-dealers. There are so many points in the production and taking care of milk that the neglect of any one of them makes milk unwholesome. Herein lie the reasons why so many infants fed on cows' milk go to an early grave, and why, generally, milk disagrees with weak stomachs. There is too much to be said on the subject of wholesome milk to concentrate in a short newspaper article, and we should be pleased to explain those points to any one interested in our milk-house. But not only does the public suffer from the general ignorance and carelessness of dairymen and milk-dealers, but also from dishonesty of the dealers. It is a well-known fact in the trade that more than eighty per cent of the milk furnished to families, hotels, restaurants, groceries, etc., is robbed of its cream and more or less adulterated with water. Hotels, restaurants, and grocers get milk according to the price paid; grocers generally contract for skim milk. Hotels and restaurants cannot expect to obtain honest milk at skim milk prices; but as they generally buy of the lowest bidder they obtain nothing else but skim milk. Now, do you know that such skim milk is always from thirty-six to forty-eight hours old, and the putrefaction so far advanced as to make it positively poisonous to a delicate stomach of either adult or infant? *A pleasant state of affairs to consider for people that obtain their milk from such sources!* We know that these are startling statements to the public, and that they will arouse the ire of the milk-dealers generally, but we are willing to bear the brunt. We have made the production of wholesome milk a study; we buy only from such dairies as are conducted by careful and intelligent men, and we know how to take care of the milk, and have *better facilities for doing so than any other milk-dealer in Chicago*, as we can satisfactorily demonstrate to any one visiting our milk-house, cor. Hill and Franklin-sts., North Side.

We furnish our customers wholesome, rich milk of delicious flavor, and are enjoying the largest trade among the best families of the North Side and many of the leading hotels and restaurants on the South Side. Our prices are not the lowest, but are what our milk is worth.

We refer by permission to Mr. A. Arend, chemist, Kumyss manufacturer; Mr. H. M. Kinsley, caterer; the Palmer House; Matteson House; Commercial Hotel, and others.

KEE & CHAPELL, MILK DEALERS,

Corner Hill and Franklin-sts.

The Latest Importation!

HATS & BONNETS

Stylish and Novel

IN DESIGN.

Exclusive Goods at Attractive Prices.

W. H. HAGEDON,

42 & 44 Madison-st.

Furniture, Carpets, Stoves, &c.

Houses, Rooms, or Hotels furnished complete on the shortest notice.

You can select from the largest stock in the city for Cash or Easy Payments. Satisfaction guaranteed.

Entrance, 298 West Madison-st.

F. COGSWELL.

N. B.—Be sure and not mistake the number, as my prices for good goods are lower than the lowest.

Highland Park.

HIGHLAND HALL, (Hotel), renovated and first-class. Open June 15. Address above, or HAWKINS, 84 Lake-st.

DECISIVE REDUCTIONS IN COLORED DRESS GOODS AT THE West End Dry Goods House

Madison and Peoria-sts.

44-inch All-Wool and Silk and Wool Fancy Plaids and Stripes, sold for $1 and $1.10, reduced for this SPECIAL SALE to

35c a Yard.

44-inch All-Wool Small Checked Plaids and Stripes reduced from $1.25 to

50c a Yard.

44-inch All-Wool French Serges and Albatross Cloths reduced from 60 and 75c a yard to

45 and 55c a Yard.

Silk and Wool Lace Bunting, cost to import 62 1-2c a yard, reduced to

25c a Yard.

A lot of All-Wool Goods, with Narrow Silk Stripes, reduced from 50 and 75c to

20 and 25c a Yard.

SPECIAL SALE IN

Linen, Cotton, and Print Department

MONDAY.

Our entire stock of Fine Loom Damask Towels, worth from 40 to 65c each, offered at 25c to close.

5 bales 4-4 Unbleached Muslin at 7 1-2c a yd.; worth 9 1-2c.

3 cases 9-4 Unbleached Sheeting at 22 1-2c a yd.; worth 28c.

5 cases 9-4 Bleached Sheeting at 25c yd.; worth 30c.

5,000 yds. Best Prints, worth 6 to 8c, we offer at 3 1-2c.

Remnant Sale from 8 until 12 m.

CARSON, PIRIE & CO.

A PRESCRIPTION FOR DYSPEPSIA.

Certain harmless, rational, and most agreeable of all, no drugs necessary. By complying with the following suggestions all the symptoms of dyspepsia, such as distress of stomach, nervousness, insomnia, languidness, sick headache, heartburn, etc., etc., will disappear, the sufferer will again be cheerful, able to fulfill his duties, and to enjoy life. Thousands have been profited already, and many thousands more can be made happy also. Now for the prescription:

Breakfast—A slice or two of toast or oatmeal or cracked wheat, a cup of coffee or tea (if desired), and a glass of Arend's Kumyss.

Dinner—A moderate piece of lean beef or mutton, a mealy potato or two, a little bread, and a glass of Arend's Kumyss.

Supper—No solid food whatever, simply one or two glasses of Arend's Kumyss. A glass of Kumyss may also be taken on retiring. Most people sleep better on it.

Though this regimen of diet may seem scant to such as are in the habit of satisfying their appetite (not distinguishing between appetite and hunger), yet scientific investigation and experience has proved that it is sufficient for all but hard laborers. With above diet the dyspeptic grows fleshy, ruddy, hearty, where on a richer diet he stays poor, weak, and sickly. One week's trial will tell the story and prove the logic of above suggestions. If you do not know what Arend's Kumyss is you can have a treatise thereon mailed to you, gratis, by addressing

A. AREND, Chemist,
Madison-st., cor. Fifth-av., Chicago.

C. J. WHITNEY,

Wholesale and Retail Dealer in and General Agent for

CHICKERING, McCAMMON, and WHITNEY PIANOS,

Also for

SHONINGER & WHITNEY ORGANS.

1,000 Pianos For Sale or Rent on Monthly Payments.

Reliable Agents wanted in every County in the Northwest. For terms apply at

182 & 184 Wabash-av.

R. W. CROSS, W. H. HOLMES, Managers.

PRINTING

For Exhibitors at the National Exposition of Railway Appliances, done promptly by

BROWN, PETTIBONE & KELLY,

Printers, Blank Book Makers, and Stationers,

194 & 196 Dearborn-st.

VICTORY PERCHES ON OUR BANNER

As a means of introducing and increasing the sale of

DAVID'S PRIZE SOAP

We are going to hold a GRAND

HARVEST HOME FESTIVAL,

October 20, 1883,

And shall GIVE AWAY the following

VALUABLE PRESENTS:

5 $1,000 United States Bonds.
10 $500 United States Bonds.
20 $100 United States Bonds.
100 $20 Gold Pieces.
200 $10 Gold Pieces.
400 $5 Gold Pieces.
5 Pianos.
10 Parlor Organs.
10 Pairs Diamond Ear-Rings.
50 Diamond Finger-Rings.
100 Ladies' Gold Watches.
100 Gents' Gold Watches.
200 Boys' Silver Watches.
2 Boys' Saddle Ponies.
1,000 Other Useful and Valuable Presents.

20 Wrappers, 1 Ticket.
100 Wrappers, 6 Tickets.

GENERAL INSTRUCTIONS.

On every wrapper of DAVID'S PRIZE SOAP is an engraving of a cake of Soap. CUT this portion from 20 WRAPPERS and return to us in one of our envelopes, which we will furnish FREE OF CHARGE from the grocer of whom you buy the Soap. Follow the printed directions thereon and there will be no trouble. On receipt of same a voucher and a ticket for the Festival will be sent to you. For 100 Wrappers—or portions thereof—Vouchers and tickets will be sent. During the past few years we have given away to purchasers of David's Prize Soap nearly

$100,000.

If you use it once you will always use it, and that is the way we will get our money back.

David's Prize Soap is made of the purest materials, is a delightful bathing, whitener and washing, most efficacious sweetener of linen extant, is suitable for Toilet or Laundry, and is larger than any of like quality.

TRY IT. YOU'LL LIKE IT.

Every one of the above Presents will positively be given away.

Do not lose sight of the fact that the Soap is good value for the money, and there is no risk whatever.

Buy more than you need for immediate use, as it improves with age. It is the best investment ever made.

It will not be necessary to attend the Festival to receive presents, as they will be sent wherever desired. Particulars of the presentation will be published immediately after the Festival and will be sent to any address on receipt of a stamp. DAVID'S PRIZE SOAP is for sale by jobbers and first-class keeping money-worth goods. If your grocer does not keep it or will not get it, on receipt of $1.50 our agent will deliver free in any part of the city or vicinity a box containing 10 full-size cakes. No communication answered unless stamp is inclosed.

DAVID'S PRIZE SOAP CO.,
185-187 First-av., N. Y.

OTIS S. FAVOR, Agent,
6 & 8 Wabash-av., Chicago, Ill.

NOTICE!

SPECIAL SALE

DURING MONTH OF MAY

OF

Lace Curtains!

ALL STYLES AND QUALITIES.
FINEST COLLECTION.
LOWEST PRICES.

HASKINS

FIFTH FLOOR,
CENTRAL MUSIC-HALL.
TAKE THE ELEVATOR.

NERVOUS DEBILITY.

THE HOWARD GALVANIC SHIELD

Will cure RHEUMATISM, SCIATICA, WEAK BACK, LUMBAGO, NERVOUS DEBILITY, SPINAL DISEASES, NEURALGIA, LUNG, LIVER, and KIDNEY COMPLAINTS, FEMALE WEAKNESS, INDIGESTION, CONSTIPATION and PILES, and can be worn by EITHER SEX.

THOSE FOR MEN ONLY

Cure Impotency, Lost Manhood, Seminal Weakness, and Emissions, and all diseases of a personal nature. These appliances are worn next the body so that the full force and benefit of Electricity can be infused into the blood over an undergarment, which all well-informed persons know are insulators; they also know that Magnetism alone has no power of infusion or transmittal, but when combined with Electricity, as in our appliances, it becomes a storage battery, and as such we use it to advantage.

Shield No. 1, $8; No. 2, $6; No. 3, $10; Insoles, $3.

Send for Illustrated Pamphlet.

American Galvanic Company,
134 Madison-St., Chicago.

THESE

Are the well-known Chicago gentlemen who have used and commend our OXYGEN treatment in diseases of the THROAT AND LUNGS:

Wm. Penn Nixon,	Jas. McDonald,
E. H. Foster,	W. A. Leonard,
F. T. Tubbs,	H. G. Larsen,
B. S. Thain,	G. S. Needham,
C. H. Fallen,	A. S. Bear,
C. P. Huntington,	D. S. Hedron,
H. M. Beardsley,	Dr. D. W. Nixon,
H. Stone,	H. Tonker,
E. F. Lockwood,	H. Keeler.

Our illustrated book sent free on application to

DR. PEIRO,
28 Madison-st., Chicago.

FOR RENT!

Store 55 North State-st.

Will be ready about June 15th. Rent $3,000 per month, no lower. Apply to TRUSTEE, Room 6, 79 Washington-st.

"Failed to Fulfill!"

Recognizing the necessity of locating in the shortest time possible an overplus stock of Sateen Embroidered Robes and Combination Robes, we have determined upon the following issue:

1,000 Combination Robes, $1.50
500 Sateen Emb'd Robes, $6.50

Also include

Best French Sateens at - 25c
American Sateens at - 12 1-2c
American Lawns, - - - - 5c
Best Domestic Ginghams, - 5c

Sheetings! Shirtings! Muslins! etc.,

Share in the Reduction List.

SCHLESINGER AND MAYER.

Selling Agents, Wholesale and Retail, for Chicago and the Northwest for C. J. Bonnet et Cie. Black Lyon Duchesse Silks.

State & Madison-sts.

Branch—Madison and Desplaines-sts

SAY!

Are you striving to make your home Comfortable and Pleasant? And do you wish to do it Economically? And perhaps you are looking for a place to trade where you can depend upon Fair Treatment; it would be worth your while to try

WALTER HILL.

198 Randolph-st.

YOU CAN FIND

A Nice Chamber Suit for $25.00
A Fine Parlor Suit for $35.00
All-Wool Ingrains, per yard, 60c
Best Ex. Super, " " 90c

Springs, Mattresses, Chairs, Desks, Bookcases, etc.,

At Bottom Prices!

Carpets AND Rugs.

Superior Stock! Exclusive Designs!

Our Prices Are the Lowest.

JUDSON & Co.

N. W. Cor. State & Washington-sts.

REMOVAL.

Having removed to our new studio, S. W. cor. Wabash-av. and Jackson-st., WEBER MUSIC HALL, we will continue to make our

Best Cabinets at $5 per doz.

H. ROCHER & CO.

HARDWOOD OF ALL KINDS. ALSO **WAGON LUMBER**

WHOLESALE AND RETAIL.

Office and Yard Cor. Market and Jackson-sts. | Henry H. Holden, CHICAGO.

MUSIC AND DRAMA.

Comic Opera to Be Given at Two Theatres This Week.

"Iolanthe" at McVicker's and "The Merry War" at Haverly's.

Rose Eytinge to Appear at Hooley's—Attractions at the Other Theatres.

Stage News and Coulisse Chit-Chat from All Points of the Compass.

MUSIC.

Review of the Week.

The performance of "The Queen's Lace-Handkerchief" at Haverly's Theatre during the last week has been the only musical feature of importance. In the majority of comic opera companies that come here, the musical features receive very unfair treatment, but with this organization the case is different. All the principals are fair singers at least, and Mr. Carleton carries off the musical honors by being a remarkably good one. It is true the voices of all are somewhat affected by the constant use to which they have been subjected, and the end of a season is pretty sure to show manifest deterioration in quality of tone. But as a whole this opera has been well sung, well acted, and admirably mounted, and its manner of presentation is a capital model for others to copy from. It has drawn very large houses all the week, and Friday night and at the Saturday matinée lace-handkerchiefs were distributed to each lady in the audience. Tonight "The Queen's Lace-Handkerchief" will be given for the last time.

In the concert line the attractions have been so limited as to indicate that the end of the musical season is already here. Monday afternoon Mr. Wild's organ recital at Hershey Hall was only fairly well attended. Among the numbers on the program was Joseph Rheinberger's Sonata in F sharp, No. 5. Mrs. Balfour was the vocalist. The evening of the same day the Grace M. E. Church choir had a vocal and instrumental concert of its own. Yesterday afternoon the pleasant children's concert of the week before was repeated in the presence of a very large audience, who were delighted not only with what they heard, but also with what they saw. These children's festivals suggest great possibilities in the future, which Mr. Tomlins has every hope to develop, and his method of teaching the young people has received an indorsement as unanimous as it must be gratifying to him. The same day at noon, Mr. Eddy gave the last of his last series of recitals upon the organ in Hershey Hall, in which he had the assistance of Miss Lulu St. C. Tuttnil, and played J. Lemmens' Pontifical Sonata. Bach's Grand Toccata in F, and Thiele's "Theme, Variations, and Fugue" in A flat.

Comic Opera This Week.

At two theatres during the present week comic opera will be the chief attraction. At McVicker's Theatre the Chicago Church Choir company will produce Gilbert and Sullivan's "Iolanthe." Great preparations have been made to insure the success of this presentation. The costumes are all new and made for this company, while the scenery has also been painted especially for the performance of this opera. It has been found impossible to procure any kind of electric lights for the fairies that would be safe and satisfactory, so the attempt will have to be abandoned and the fairies will go without their brilliant stars. The chorus will number forty voices, and the orchestra will be a large one, under the direction of Mr. Hoseging. In the cast Miss Mary Beebe (Mrs. Haskell) will take the part of Phyllis; and Miss Bailey, of Indianapolis, will take the part of Iolanthe, at least until Thursday, when her place will probably be taken by Miss Schroder. Mr. Wolff takes the part of the Lord Chancellor; Mr. Kayzer that of Strephon; Mr. Barnes's is the Lord Tolloller; Mr. Kyle, Lord Mt. Ararat; and Mr. Norcross, Private Willis. Miss Emma Barker will be the Fairy Queen. During the second week the company will probably revive "Patience," and possibly "Pinafore" and "Chimes of Normandy."

At Haverly's Theatre Mr. McCaull's excellent organization will present Strauss' "Merry War," for the first time in this city in English. It was given here in the Italian company in German last October, and, being admirably acted and sung, drew large audiences. The company now here is fully as strong as the other mustered in October. The cast embraces Sig. Perugini as Marquis Sebastiano, with the lovely waltz song, "Fair Melanie"; Mr. W. T. Carleton as Gen. Umberto, with a romanza especially composed for him in the second act; Frank Wilson as Balthasar, the humorous tulip-grower; Elsa, his wife, Mme. Ostirelly; Violetta, Miss Lily Post; and Artemisia, Miss Agnes Perring. Messrs. Standish and Gaylord also appear in the cast. The plot turns on the rivalry between Genoa and Massa-Carrara for the possession of a fickle dancer who has made contracts with the theatres in both towns. The war is very mildly prosecuted, and the campaign finally ends on the receipt of the intelligence that the cause of the war has taken leave of both theatres. The music is uniformly pleasing, and merry in spirit and composition.

Musical Notes at Home.

The Chicago Ideals are rehearsing "Patience."

Mr. D. C. Crozier gave a piano recital Friday afternoon at Weber Music-Hall.

Messrs. C. H. and W. H. Clark sang in Milwaukee, with the Arion Club, last Thursday.

Mr. Eddy's next organ recital will be June 2, at noon, when he will be assisted by Miss Arvilla Marie Heath.

A concert was given at the Ada Street M. E. Church Tuesday last, under the supervision of Mrs. Howell.

Mr. and Mrs. Louis Falk gave a concert in the Congregational Church at Madison, Wis., last Tuesday evening.

Mr. Wild's next organ recital will be given tomorrow afternoon, when he will be assisted by Mrs. J. A. Farwell.

The annual concert and commencement exercises of the Chicago Musical College will take place in Central Music-Hall June 21.

The meeting of the Amateur Club next Wednesday will be the last this season. The program is devoted to Beethoven.

The Cecilian Choir had a reception Wednesday evening. There were choruses by the society, a song by the Chickering Quartet, and solos by Mr. Seobeock, Miss Haeckie, and Mrs. Melville.

Mr. Tomlins leaves the city this evening to attend the performance of the "Redemption" at St. Paul. The rehearsals of the festival-chorus will therefore be postponed until tomorrow week.

The last of the series of Praise-Services in Central Music-Hall takes place tonight. It will be a Decoration-Day or Memorial service, with a male chorus of 100, and Mr. McWade sings the solos.

At a meeting of the Amateur Club Friday afternoon, the following officers were elected for the coming year: Executive Committee—Mrs. Warren, Mrs. Gardiner, Mrs. Hunt, Mrs. Raymond, and Miss Freer; Secretary and Treasurer, —Miss Rose Fay.

[*Indicator.*]—Considering that the flowers are getting to be the greatest feature of the stage, we suggest that hereafter the acting and singing part be omitted and the floral-offering business only be continued. The acting takes up so much time that it is always near midnight before the posy-presentation show is over.

Musical Notes Abroad.

The Metropolitan Opera-House, New York, will have a seating capacity of 3,050, and will cost $1,600,000.

Mr. Gounod has determined to arrange and conduct a performance of "Don Giovanni" as originally written.

Geistinger, after accomplishing the task of singing "Pretty as a Picture" in English, a la Aimee, has gone home to Germany.

Gertrude Griswold, the American singer, has signed an engagement at Brussels, and makes her début there as Ophelia in August.

Sir Julius Benedict is coming to this country again. He has not been here since his visit with Jenny Lind under Barnum's management.

Patti's twenty-two concerts and twelve operas brought in to Mr. Abbey $336,890.63, and Nilsson's fifty-eight concerts were worth $366,584.90. Nilsson received $181,000, and Patti $175,000. But Patti only gave her manager about $30,000.

The widow of Hummel, the celebrated composer, who has just died at Weimar, is said to have refused Beethoven's hand and heart seventy years ago. She was once a famous actress and singer at Vienna. His rejection by her is said to have affected Beethoven all his life.

The London *Daily News* says that Lila Clay owns her company (all women), who have been making something of a sensation in that city with a clever operetta called "An Adamless Eden," will visit the country after finishing an English tour which they began last Monday.

Freund's Daily claims to have "absolute and reliable information" that, spite of all the talk, Patti has not signed with Mapleson for next season. This, the paper says, is due to Madieson's skill. He ingeniously worked up a feeling between Abbey and Patti, and, when he was assured that Mr. Abbey would not engage her any way, he coolly offered her lower terms than had been previously talked about.

The season of Italian opera opened in London with "Aida." The only novel feature was the first appearance of the new tenor, Sig. Marconi, who, according to the *St. James Gazette*, "sang the part of Radames with good effect, but without suggesting that a new Mario, a new Tamberlik, or even a new Gayarre had been secured. It was of this last tenor, however, that Sig. Marconi chiefly reminded us. He has a fine voice and abundance of energy; but his singing is somewhat wanting in accent."

Some interesting facts are given concerning the fifty successful candidates for the new Royal College of Music in England, twelve of which number came from London. Several of the scholars are from the artisan and laboring classes. Rosa Grabble among these are, in singing, a milk-girl whose wages were 14 shillings a week and hours from 6 a. m. to 7:30 p. m., a young blacksmith, and the daughter of a brick-maker; and, in the violin-playing, the son of a farm-laborer. There are are only eight the children of musicians or persons connected with music.

The following well-known Eastern musicians have consented to go upon the program of the Music-Teachers' National Association meeting to be held at Providence, R. I., July 4, 5, and 6: W. H. Sherwood, Louis Maas, Carlysle Pertersilea, George Osgood, George Whiting, Myron S. Whitney, Hauchett (musical editor of the New York *Tribune*), C. A. Daniell (editor of the *Musical People*), Steena, Jordan, Capen, Dunham, Turner, Holt, Wallis, Fiersbeim, Parker, and Stanley. The West will also be well represented. Every possible effort is being made to make the Providence meeting a great success socially as well as musically. Reduced railway-rates have been secured for all wishing to go from or by way of Chicago.

THE DRAMA.

Review of the Week.

During the last week there has been a dearth of novelty at the theatres, and nothing has been presented that calls for any special mention.

At McVicker's Joseph Jefferson has been pleasing good-sized audiences in his favorit "Rip Van Winkle." His creation of the rôle of Washington Irving's good-natured vagabond has lost none of its richness and humor, and will always remain a pleasant memory after its creator has gone. The company gave excellent support, and the play was very well put upon the stage. Mr. Jefferson's engagement closed last evening.

"Monte Cristo" continued to be the attraction at the Grand, and during the week it drew large audiences. M. de Belleville, who succeeded Henry Lee as Noirtier, has filled the latter's place very acceptably, and gives an excellent performance of the rôle. The fine acting of James O'Neill is still the feature of the play. "Monte Cristo" will be presented during the coming week.

Willie Edouin's "Sparks" have been appearing at Hooley's in their latest success, "A Bunch of Keys," which is a ludicrous jumble of nonsense, without rhyme or reason; and it forms an evening's amusement, which is all that is claimed for it. The play is carried by Willie Edouin, Eugene Canfield, Henry Donnelly, and Miss Lena Merrevale.

At the Academy of Music, Carroll and Frew have been appearing before large audiences in Union Square Theatre, New York, one week from tomorrow evening in a new drama by Lewis Freobette, entitled "The Thunderbolt." He will star in the play next season under the management of Rich & Harris.

YACHTING.

The Viking Leaves the Lakes.

Chicago yachtsmen will be sorry to hear that Col. John Mason Loomis has ordered his beautiful yacht, the Viking, back to salt water again, and that she will leave Chicago for Greenport, L. I., probably some day this week. For several days past her crew have been busy taking on stores, bending storm-canvas, and making the boat ready for her long journey of over 3,000 miles. She goes through the canals to Montreal, then down the St. Lawrence, through the Gut of Canso, along the Nova Scotian coast to Greenport, where Col. Loomis will join her and cruise during the summer along the Atlantic coast, visiting the different watering-places. The same Captain, H. B. Merrill, who brought her around, will take her back, with Mr. Hatch as first officer and five of her original crew will go back with her. With the Countess out of commission, the Triton still a fantom ship so far as these waters are concerned, the Idler is the only schooner yacht flying the Chicago Club flag on the inland lakes. The Viking is one of the most seaworthy yachts ever built. She has twice crossed the Atlantic, and her trip here from Greenport two years ago was fully described in THE TRIBUNE at the time. While Chicago will regret the loss of so fine a craft no one can question the wisdom of Col. Loomis' decision. For a large boat the Atlantic coast offers the only suitable cruising ground, with its numberless harbors and bays and countless points of interest. On the lakes sea room is limited, harbors few, and objective points scarce and scattered so that a cruising yacht and not a racer has her field very much restricted. Capt. Merrill expects to reach Greenport in time to celebrate July 4 at home, and the many who have been the recipients of Col. Loomis' hospitality on the Viking will wish her a safe and prosperous voyage.

Yachting Notes.

The Cora has not yet appeared in the harbor.

Mr. Connor's new steam-yacht is called the Matawana.

All the yachts rode out the great storm in capital shape.

The New York Yacht Club has decided not to go to Halifax.

The first cruise of the Oswego Yacht Club takes place today.

Capt. Fish and two men are watching the Countess' anchors.

Mr. Goodrich's pretty little cutter is out sailing nearly every day.

The small yachts are waiting for warm weather before bending canvas.

The Chicago Yacht Club Rooms will be open to members after next Friday.

There are more fine steam-yachts offered for sale this year than ever before.

The Cygnet and Verve will be up here from the Lower Lakes for the regatta.

The annual regatta of the Eastern Yacht Club has been changed from June 28 to June 30.

Jay Gould and W. E. Connor are very sore over their blackballing by the Eastern Yacht Club.

Mr. Fisher has returned, but it is not yet known when the Idler will be put into commission.

Mr. Langley, of the Comet, will guarantee to "upset any boat that has been built" outter or centre-board.

The Grayling was much more injured than was anticipated, and will hardly be in shape by Decoration-Day.

Jay Gould and others have organized the first steam-yacht club in the world. It is called the American Yacht Club, and it already includes forty steamers, whose aggregate value is $2,000,000. The club will have two club-houses.

The English yacht Marjorie was described in THE TRIBUNE a week ago. She is coming over to fight for the American cup, and on her trial trip has shown greater speed than any boat we have to meet her.

June 14 the Cleveland club will have its squadron sail. The prizes in the annual regatta aggregate $300. As the club has only one first-class yacht it hopes foreign yachts will enter and fill out the class.

A writer in the *Sun* claims that more keelboats come to grief than centre-boards, and says that five English keel fishing-smacks are lost to our one, and that the only yacht that capsized last season was a keel cabin sloop with fixed ballast.

The Viking was put into commission yesterday at noon. After inspection by the Commodore her flags were hoisted and saluted. The Commodore's pennant was received a gun on being sent up to the main truck. The Viking will be kept in commission during her trip East. A party of the Colonel's friends enjoyed his hospitality yesterday, and success was wished her during the summer on salt water.

BRUTALITY.

A Dead Infant and a Missing Husband.

The West Twelfth street police are much worked up over a brutal case of assault in their district, something which they look upon as a parallel for the Walsh uxoricide, one of the most brutal wife-murders on record, and for which Walsh was recently sentenced to thirty-five years in the penitentiary. In the basement of No. 317 West Polk street lived Martin O'Leary, a plasterer, his wife Ellen, and five children. Thursday night Mrs. O'Leary was prematurely delivered of a child which was in a shocking condition, its head being broken and its tiny body a mass of ugly bruises. Dr. Wrede, whose office is at the corner of Taylor street and Blue Island avenue, who was called to attend the woman, was horrified at the condition of the fœtus, and as there were unmistakable bruises on the woman's abdomen he came to the conclusion that only a brutal beating could possibly have caused them and the mutilation of the body of the child. He refused to give a certificate of death in the case of the fœtus, and notified the police of the matter. They made some inquiries in the neighborhood, and, it is said, found that the husband and wife had been quarreling a great deal during the early part of the week. Mrs. O'Leary, it was said, drank heavily, and the household duties devolved upon the eldest child, a girl. Monday, Tuesday, and Wednesday evening, it was learned, the husband, who is ordinarily a decent sort of a fellow, had a good deal of trouble with his wife, and according to the neighbors they had a fight, and it is supposed that it was at this time that he beat her. No matter how or when it was done, the Doctor says that it is certainly the result of a beating, as the injuries are of a character that could not be caused by a fall or any like accident.

The police spent last night in a fruitless search for O'Leary, who absence is ascribed by some of the neighbors to the fact that he has been working nights during the last week. The police, however, think he has fled. A reporter who visited the premises found the unfortunate woman lying unconscious on a low cot, unable to move. Two of the neighbors were there looking after her in a half-hearted sort of a way. The children, ragged, dirty, and frightened, were huddled away in the corners, and when questioned were unable to impart much information. They knew that their mother got drunk, and they also knew that their father beat her. The neighbors say he never got drunk unless he found her so when he came home, and that when he was drunk he used to beat her terribly. Every night from Monday to Wednesday, they say, he treated her brutally, and the sounds of the struggle could be heard for some distance.

Up to a late hour O'Leary had not been captured.

EVA LLOYD.

A Notorious Woman Well Known in Chicago Now in Trouble at Omaha, Neb.

OMAHA, Neb., May 26.—[Special.]—The noted Eva Lloyd, who was tried three years ago in Chicago for the murder of a woman who was her room-mate, and was acquitted, has recently been reported dead. Tonight she turned up in this city with a traveling doctor, with whom she was going East, having fallen into his company at Deadwood. She became intoxicated, and, in a fit of jealousy, attempted to shoot the Doctor, but inflicted only a flesh wound.

WITH GRANT, AT GALENA.

GALENA, Ill., May 26.—[Special.]—Gen. and Mrs. Grant, accompanied by Mrs. Rogers, of Chicago, reached here at 5:25 this evening and are stopping at the Desoto House, where they will receive their old friends this evening and tomorrow. They leave Sunday night for St. Louis, and will remain in that city two days, after which they will return to the East.

CONFEDERATE DEAD.

LOUISVILLE, Ky., May 26.—The graves of the Confederate dead in Cave Hill were quietly decorated by their surviving comrades this afternoon. No ceremonies preceded the strewing of the flowers other than prayer by Bishop Dudley and the singing of a hymn.

THE RHODE ISLAND GOVERNOR-ELECT.

PROVIDENCE, R. I., May 26.—Governor-elect Bourn is suffering more from rheumatism today, and unless he gets relief will be unable to go to Newport Tuesday.

THE CITY.

PERSONAL AND GENERAL.

Paul Bonebé and C. H. Bollin, of Paris, are at the Palmer.

Prof. A. Markham, of Milwaukee, and the Hon. T. B. Dunstan, or Lansing, Mich., are at Tremont.

D. K. Winans, Temple Blackwood, and Farquhar Lambert, of London, England, are at the Palmer.

Col. J. C. Spooner, of Madison, Wis., and Col. Clark E. Carr, of Galesburg, are at the Grand Pacific.

Justice Prindiville yesterday, on account of pressing engagements, continued the *Herald*-Green libel suit for another week.

Miss Annie Rummel, of Lake View, has been temporarily engaged as first soprano in St. Jariath's Church on West Jackson street.

Justices Scully, Eberhardt, Arnd, Kistler, and Barker, of the newly appointed, qualified yesterday, giving bonds in the sum of $10,000 each.

There was no change in Mr. J. W. Sheahan's condition up to a late hour last night, and still but little ground to hope that his life will be spared.

Mrs. Dr. J. Adams Allen and her invalid daughter, Mrs. Charles J. Haines, and family have gone to Rutland, Vt., where they will spend the summer.

The Board of Officers of the First Regiment, I. N. G., decided last night to go into camp at Geneva Lake the 14th of July for one week. A pleasant time is anticipated.

The musical entertainment and operetta given Friday evening at Martine's South-Side Hall for the benefit of the Woman's Hospital netted $150 for that charity.

The temperature yesterday, as observed by Manasse, optician, No. 88 Madison street [TRIBUNE Building], was as follows: At 8 a. m., 56 degrees; 10 a. m., 59; 12 m., 61; 3 p. m., 63; 8 p. m., 55. Barometer, 8 a. m., 29.27; 8 p. m., 29.30.

The Commissioner of Internal Revenue sent to Collector Harvey a circular notifying him to collect no taxes on State banks since the 1st of last December, in accordance with Brewster's opinion rendered upon the act passed by the last Congress.

Dr. J. W. Velie, of the Chicago Academy of Sciences, reached home yesterday after a winter sojourn in Florida, where he picked up some twenty-nine barrels (full) of specimens, many of them new. A large part of his research was conducted in the vicinity of Tampa.

The bicycle tournament, which has been in progress at Battery D Armory during the last week, terminated last night at 11 o'clock, when Mlle. Louise Armaindo was declared the victor. At the conclusion of the contest the score stood as follows: Miss Armaindo, 843 miles; Morgan, 823 miles; Woodside, 723 miles.

In the Criminal Court yesterday the arguments in the case of John S. Stott, on trial for dealing in obscene literature, were completed and the jury retired with the understanding that a sealed verdict would be returned tomorrow. They were absent only a few minutes, and the impression was that a verdict of not guilty had been found.

Whiting, the trapeze performer whose teeth "weakened" the other night at the Park Theatre, and caused Ryder to drop on the stage, has been operated on by a dentist, who pounded his teeth back into their positions. They had sprung outward from the gums. Whiting was feeling pretty well yesterday, but the result of Ryder's injuries is still uncertain.

A conductor employed by the West Division Railway Company writes THE TRIBUNE, denying that there is any dissatisfaction on the part of the employés of the Indiana street and Chicago avenue lines with Foreman Brady. The writer says that the greatest unity prevails between them and Mr. Brady, and that a part of the columns of the 23d to the contrary created great surprise among the men.

In the Lake-Front case of the People ex rel. Attorney-General J. M. McCartney against the City of Chicago, the defendant has filed an answer admitting all the allegations of fact in the bill. It also claims that the act of 1869 giving railroad companies certain rights on the lake front has been repealed, and if it is still in force then the city is entitled to the $800,000 which the act decreed should be paid by the railroads for the privilege.

Laredo, Tex., on the Rio Grande River, is going to have water-works, and the contract for building of the same has been let to William D. Richardson, of this State, who lives in Springfield, and who does most of his business in Chicago, where he is well known. Laredo, on the Mexican side, will share in the use of the works. The town on this side of the river contains 7,000 people, and on the Mexican side 6,000. The cost of the works will be about $100,000.

The Citizens' Bureau of Information, for the accommodation of visitors to the National Exposition of Railway Appliances, is now in thorough working order and performing the services for which it was designed. Strangers arriving in the city can avail themselves of its benefits by application to the office near the main entrance to the exposition. The Finance Committee acknowledges the receipt of liberal contributions from a number of firms.

The Cook County Judges will meet Tuesday for the purpose of selecting candidates for Justices of the Peace to fill the places of those rejected by the State Senate. It is understood that the law provides that the names of those once rejected cannot be again sent to Springfield by the Governor in this case. Messrs. Walsh, Prindiville, Kersten, etc., might as well give up all hope. There are many conjectures as to the persons whom the Judges will select, but there is no one who is certain of a nomination.

There will be another theatrical entertainment at the Arcade Theatre, Pullman, Thursday evening, June 7, to aid in rebuilding St. Mary School, Knoxville, Ill. A special train will leave the Central depot, foot of Lake street, at 7 p. m., returning until 2 a. m. Tickets can be procured of Jansen & McClurg's. The play will be "On Guard," by W. S. Gilbert, author of "H. M. S. Pinafore," "Pirates of Penzance," etc. The people who take part are Miss Jordan, Miss Warren, Mr. Hall, Mr. McMillan, Mr. Dana, Mr. Weaver, Mr. Beall, and Mr. Dudley.

Frank Grenier, 26 years old and unmarried, took his life yesterday morning by hanging himself to a beam in a mattress factory at No. 317 West Eighteenth street, where he was employed. Before swinging himself off to eternity Grenier, for some reason, made a clumsy attempt to tie his hands and feet after the fashion customary with men regularly executed on the scaffold. The body was removed to the morgue. The young man had no relatives in the city as far as is known.

A man by the name of Montgomery, who was held up and robbed the other evening, swore out a warrant for the arrest of Emil Bensinger and another man for the offense. Mr. Montgomery has now discovered that he was mistaken as far as Mr. Bensinger was concerned, that person having been out of town for some time prior to the robbery, and being still absent. It appears that Montgomery gave a description of one of the persons who robbed him to the police, and pictured, very mistakingly, that it was Mr. Bensinger.

Dr. Rauch, Secretary of the State Board of Health, said yesterday that the general health of the State was good. There was a good deal of small-pox in St. Louis. The Doctor also said that in the Young case at Robinson, Crawford County, Ill., which had been already mentioned in the papers, Mrs. Young and the undertaker had both died of small-pox, but no further cases had been reported. An agent had been sent to Livingston County to look after the cases of glanders in that vicinity. There was a good deal of glanders still in Perry, Whiteside, and Piatt Counties.

The cases of Commissioner Albright, and his old-time friend Stevens, who are jointly indicted for offenses in connection with the late Hospital troubles, will be called for trial in the Criminal Court tomorrow before Judge Barnum. It had not been determined yesterday whether they would be tried together, but it is known that they have employed different attorneys, and this may, perhaps, have given rise to the reports to the effect that Stevens would be used as a witness by the State, which would, under ordinary circumstances, entitle him to immunity.

A meeting of the Chicago Philosophical Society was held at the residence of Mrs. Kate N. Doggett last night for the purpose of electing officers to fill vacancies. The following is the result of the election: Corresponding Secretary, Prof. George D. Broomell; Recording Secretary, Laura M. Hubbard. Mrs. Kate M. Doggett and Mrs. Elizabeth J. Loomis were elected to fill vacancies in the Executive Committee. Prof. Bierbauer was elected to fill a vacancy in the Committee on Moral Science, and Mrs. Julia Holmes Smith to fill a vacancy in the Committee on Natural Science. It was unanimously resolved that the officers elect should meet with the Executive Committee in Mrs. Doggett's residence Wednesday evening for the transaction of important business.

Cyrus M. White, who has been in jail for contempt of court for about nine months, was yesterday ordered released by Judge Prendergast. It appears that he was sent to jail originally for refusing to comply with an order of the court requiring him to pay $12 per month for the support of his children, but since his confinement his wife has been sent to the insane asylum and his children distributed among the charitable and industrial institutions of the county, and upon these representations he was released, the understanding being, however, that he was to contribute to the support of his family from his earnings and relieve the county from the ir charge as best he could.

The conference appointed for Monday between the representatives of the Eastern roads and the Board of Trade Committee, to see if an arrangement cannot be made by which the railroads can send their representatives again on the floor of the exchange to solicit business, has been postponed. Commissioner Moore, of the east-bound pool, received a communication from Secretary Randolph, of the Board of Trade, stating that the Board of Directors would meet Tuesday to appoint a committee of conference, and that the conference could be held at any time after that. The day on which the meeting will be held has not yet been specified.

Judge Prendergast yesterday made an order calling upon the Town Clerk of Cicero to produce the ballot-box in the Brighton Precinct for the purpose of counting the vote in a contest as to who was elected Trustee of the village. It is claimed by the contestant that the vote of the precinct was never counted, and the reason assigned by the Clerk is that when the ballot-box came to him it was smashed, and had every appearance of having been tampered with. The other side explain the alleged tampering by saying that in taking the ballot-box to the Town-Hall the carriage was upset, to which the reply was that it was singular that the only thing injured by the upset was the box. The order calls for the ballots being delivered to C. S. Dibble, a notary public, who will count them.

An item was recently published in THE TRIBUNE about some "ruthless surgery" at the County Hospital, Commissioner Donnersberger being indignant at the conduct of Dr. Day, who he claimed had performed an operation on a woman after having been assured by his superiors that to do it would kill her; and on this account the resignation of Dr. Day was requested by the Hospital Committee. Dr. Day writes THE TRIBUNE in order to correct the false impression that he is a heartless butcher. He says that a woman had been confined, and during her labor sustained a laceration of the cervix and a rupture of the peritoneum. Such injuries, he says, are amenable to treatment by two slight operations, which do not endanger life, and when successfully performed the chances of patients in nine cases out of ten are invaids for life. It appears upon investigation that the Doctor did nothing blameworthy.

Assistant Marshal Swain, who will have command of the Grand Army of the Republic and the veterans of the late War Decoration-Day, wishes the commanders of the different posts and other organizations to assemble promptly at the Grand Pacific at 2 p. m. Wednesday, and that the dress worn, as far as practicable, be black slouch hat with gold band, blue blouse or coat the dress of staff officers to be the same, with the addition of white gloves and sword-belt over the side arm. The line of march will be as follows: West on Washington to Franklin, south to Monroe, east to State, south to Adams, east to Wabash avenue, south to Twelfth, east to Michigan avenue, north to Washington. Miss Armaindo will countermarch and pass in review to the floral monument on Michigan avenue, near Harrison street; and after the ceremonies there reform and march to headquarters and be dismissed.

A large Newfoundland dog, supposed to have been mad, created a panic in the western portion of the city yesterday, biting several people before it could be killed, one lady being so badly bitten that the physician attending her fears somewhat for the result. Mrs. Rosa Jones, of No. 70 Artesian avenue, was attacked on the street by the animal, which tore her clothing and bit her terribly on one of her legs near the thigh. She managed to escape from the brute, which soon afterward attacked John Tracey, 12 years of age, living at No. 777 West Indiana street, and chewed one of his arms. Little Peter Mary Crowley, 6 years of age, of No. 1034 West Madison street, was bitten in the arm by the rabid animal. Reports of these cases reached the West Madison Street Station, and Lieut. Beard detailed four men to hunt up the dog. They finally found the beast on Indiana street, near Oakley, and Officers Hoffman and Barcol chased it to the corner of Ohio and Leavitt streets, where they killed it. In Dr. Tebbetts's office Mrs. Jones, and says that the wound is of a very serious nature.

BARNUM COMING.

Immense preparations are being made on the Lake-Front by Barnum, Bailey & Hutchinson preparatory to the coming of Jumbo and the united shows. All the available portions of what is known as the Lake-Front, together with the base-ball grounds, have been engaged for the big spread of tents, and contracts entered into for the supply of 370,000 feet of planking to cover the ground. All the base-ball grounds will be solidly planked over with three inches of boards. A grand arched entrance will be cut through the present fence and a permanent entrance made on Michigan avenue. As many as 5,000 reserved seats will be placed upon an elevated platform and fifty private boxes holding six persons each will be built immediately in front of the seats. Tuesday next Mr. James A. Bailey will arrive here with a force of 200 employés of the circus to assume charge of the alterations and superintend the construction of the rings, which latter are to be three in number, of wood, padded on top, and specially arranged for this city. There will be besides the three rings an elevated stage for special performances. The entrance will be through the museum, then the menagerie and elephant pavilion, and lastly the hippodrome tent seating 20,000 people.

A REVEREND RED MAN.

Among the arrivals in the city yesterday was an Indian clergyman, the Rev. J. J. Johnson Enmegabowk, of White Earth Mission, Minn. He is a full-blooded Chippewa, and has been in the Episcopal ministry for over twenty-seven years. The object of his visit is to raise money to complete the Episcopal church now being constructed at White Earth, a solid stone structure, on which $10,000 has already been expended, and to finish which about $1,500 more is needed. The Indian is a fine-looking fellow, and evidently the man who stands before the people," and this he retains in conjunction with the more civilized cognomen of Johnson. He says that there are about 5,000 Indians on the White Earth Reservation, and his congregation is large, the members of the church numbering over 200. He preaches in the Chippewa language, and Indian translations of the prayer-book and hymns are also in general use. Nothing in his opinion but Christianity will civilize the Indian. Mr. Johnson comes strongly indorsed by Bishop Whipple, and will be taken by him to the Episcopal Divines of Chicago. He will be present at St. James today and will attend the consecration Thursday. He will also deliver several addresses while in the city.

CHICAGO JEWISH MERCHANTS.

Mr. Henry Greenebaum, in his recent lecture before the Zion Literary Society on the early Jewish settlers in Chicago and their subsequent development, pays the following high compliment to the Jewish merchants and manufacturers of Chicago: "It is a most gratifying task to review the commercial standing of the Jewish merchants in this community. They enjoy a deservedly high place of credit and importance. They occupy the principal mercantile palaces and transact the enormous business under prudent and honorable management. In nearly all instances their proud position has been conquered by close attention to business, by hard and persistent labor. From very small beginnings they have grown into large and mighty proportions, and their success reflects credit on the Jewish name. The same encomium is due to our Jewish manufacturers, many of whom employ a large number of operatives, and their dealings with everyone are graced by a sense of honorable duty."

THE RAILWAY EXPOSITION.

The Railway Exposition presents new features and assures greater proportions each succeeding day. New machinery is being set in motion, new stalls and booths arranged, new exhibits set up for inspection every hour of the day, and notwithstanding this the work is not nearly finished yet. The gallery is still much behind, only a few of the exhibits being yet ready for inspection, but on the ground floor of the building most of the exhibits are complete, and everything presents a showy appearance. The display of heavy operating machinery, such as steam-hammers, planing-machines, boring-mills, etc., is exceedingly large. The more showy exhibits, such as car-furniture, varnish-stands, brass and steel fittings, scientific instruments, etc., are tastefully arranged and very attractive, while the annexes with their ponderous locomotives, glittering cars, and "old curiosity shop" are not the least interesting part of the exhibition. The electric railroad is still unfinished, but is promised to be in working order early Monday. The manager of this branch of the exhibition says their progress has been something wonderful, as the construction of the electric railroad should by right have had as many months as it had weeks in order to be properly prepared for the opening.

THE PUBLIC LIBRARY.

The Board of Directors of the Public Library held a meeting yesterday afternoon. The Library Committee submitted a report for the last eleven months, in which it was stated that May 1, 1883, there were 94,447 volumes in the library. The accessions during the same period were 8,369 volumes, of which 7,091 were purchased and 1,278 donated. The whole number of pamphlets purchased and donated was 1,409. There were 343,884 volumes taken out for perusal at home, a daily average of 1,226. During the same period the preceding year 318,786 volumes were taken out, a daily average of 1,142. The total registration of book-borrowers was 10,341, of which number 6,628 were males and 3,713 females. In the reference department the number of visitors was 38,655, and the number of volumes used 121,750. The Committee on Buildings and Grounds reported that no important changes had been made during the last year in the arrangements or appointments of the library rooms. The agent had placed two stand-pipe fire-escapes upon the building. About 700 new volumes were ordered purchased at a total cost of $600.

DANGERS FROM LEAKING GAS-PIPES.

According to the statement of the private Inspector of gas-metres, the Matteson House narrowly escaped meeting the fate of the Newhall House, of Milwaukee. While inspecting the large gas-metre in the basement yesterday he discovered a leak of seven cubic feet an hour in the governor. The cap, or head, had been soldered on, and the gas had eaten away all except about three inches of the solder, so that, in case of a jar or a heavy pressure, the cap would have been displaced and the full flow of gas from the metre gone into the building. Had this happened much damage must have been done, and an explosion would propably have occurred like that at the Newhall House. The Messrs. Munger were very much alarmed at the discovery, and had the defect remedied at once, thus removing all danger. The Inspector says he has frequently found this same state of things in hotels, and that the proprietors of all large buildings cannot be too careful in regard to their metres, as the couplings are often very loose, the thread barely fitting, and the gas is constantly escaping.

THE DOG SHOW.

The management of the "dog show," which will be held in Battery D Armory from the 12th of June to the 15th, inclusive, promise the public a rare treat in the shape of an exhibition of dogs of all descriptions, including ours of high and low degree; even a prairie dog will be given a chance to present his claims for a public recognition of his beauty and usefulness.

Mr. Charles Lincoln, Superintendent of the show, says that the premium lists have all been distributed and that the classification of the various breeds of dogs has given general satisfaction. A number of New York exhibitors have chartered a kennel car and will ship a load of hounds, St. Bernards, pugs, pointers, and bulldogs, in due time. The Westminster Kennel Club, of London, England, will have an exhibition their famous pointer "Bang-Bang," said to be valued at an almost fabulous sum of money. The mastiff "Nevison," the New York champion, and winner of thirty-three first prizes, will occupy a private box in the show. The prairie dog referred to is named Chihuahua. He hails from Mexico. The following have been chosen judges for the different breeds of dogs: For mastiffs, St. Bernards, Newfoundland retrievers, spaniels, terriers, and pugs, Mr. James Mortimer, of New York; for greyhounds, deerhounds, foxhounds, beagles, dachshunds, and spaniels, Mr. James F. Kirk, of Toronto, Canada; for setters and pointers, Mr. John W. Rice, of St. Louis. The list of entries will close June 1.

CATHERINE LEWIS.

On a change of venue the seven attachment suits brought against Catherine Lewis by members of her comic opera company went from Justice Meech to Justice Brayton yesterday and were then tried. Catherine Lewis was represented by her manager, James Nixon. The latter did not deny that the money claimed by the plaintiffs on account of salaries was due, and accordingly judgment for the full amount, about $350, was given for the plaintiffs. Catherine's trunks will be sold if the claims are not paid. Nineteen additional suits of the same character will come up for trial tomorrow before Justice Brayton.

THE COMMERCIAL CLUB ON ARBITRATION.

The Commercial Club held its regular monthly banquet last night, meeting this time, by way of variety, at the Calumet Club. There were about fifty-six present, including members and invited guests, nearly all the latter being lawyers, who were present for the purpose of throwing what light they could on the subject which had been selected for discussion. This was one which has received much consideration of late —the wisdom of resorting to arbitration as a means of settling disputes among businessmen. The discussion, which took a wide range, was participated in by the Messrs. W. T. Baker, George C. Clark, John Crerar, John N. Jewett, and B. C. Cook. As a general thing the arguments of the lawyers who shared in the discussion seemed to be decidedly against a resort to arbitration, on the ground that it could not be enforced, owing to the provision in the State Constitution which provides for a trial by jury, which cannot be denied. On the other hand, some of the business-men who spoke on the subject did not see why this method of settling differences could not be employed in a great number of cases, business-men being as a general thing willing to abide by the method of settling their differences which seemed to be both swift and fair. The evening was pleasantly spent by the company.

THE CITY-HALL.

The contract for furnishing the City of Chicago with water-pipes for the current year has been awarded to the Cincinnati and Newport Iron Pipe Company, with the exception of the twelve and twenty-four inch pipes, which will be furnished by the Lake Shore Foundry Company of Cleveland.

Bids were opened yesterday in the Department of Public Works for constructing sundry brick sewers. The lowest bids were as follows: Sewer on West Indiana street, McNichols & King, $4.30 per foot, or $7,267 for the entire work; Wallace street sewer, Smith & McGurl, $5.75 and $6.25 per foot, or $3,832.50 for the entire work; Twenty-second and Paulina streets sewer, Smith & McGurl, $10.10 per foot, or $425.420 for the whole work; sewers in North avenue, Milwaukee avenue, and Robey street, Smith & McGurl, $22,447 for the whole work.

The police reported yesterday to the Health Department that at No. 2729

mature in a deformed shape. better than no bread," however, supply may enhance prices so ay net as much from the fruit ould have been realized with a thrown on the market. Grapes, east favorable locations, are bad- econdary and dormant buds may uce a partial crop. But little in- done to cherries along the lake e killed in frosty locations. It determine the damage to apples, in full bloom injury by storm, t must be great. I will hear from ents in a day or two and will esti- ge to fruit in Michigan.

W. A. BROWN.

ON 'CHANGE.

'S OR AN EXTRA SESSION OF D OF TRADE ASKED FOR—AD- AND DISADVANTAGES OF THE ED.

ddressed to the Directors of the de was drawn up yesterday morn- bert Lindblom, and was numer- asking that a continuous session night be established until 2 o'clock on, or that a special session might afternoon from 1:30 o'clock to 2 until 3 o'clock. The object of as virtually to do away with the hich is denounced by many promi- as an unmitigated nuisance. Mr. the petition on the table, and in a eceived a long list of signatures. al dissatisfaction with which the egarded is not of recent growth, ally intensified until it culminated ion mentioned above. The Call out 1,000 members, and can seat many who cannot obtain seats stand up, and are not given an b trade. One of the rules requires shall recognize no person unless So great has been the competition at the sale of chairs Friday some s $800, and the auction realized the nearly $90,000. The feelings who are crowded out y imagined. Moreover, there is an ment on the Call Board of $20, annual assessment on the regular side seldom passes that figure. pal objection, however, remains to while it is claimed that the Call sys- ed to the provision trade, it does rain-men the opportunity of trad- eously in grain deliveries. A great ness on the regular board is trans- ferred to what is called "changing man, for instance, may buy for ell directly afterward for July. all Board the trading for one month- ore that for another is taken up. s on the regular board may receive ell grain at a certain figure. The s before the market reaches that there may be a rush on the Call he market may reach the figure in hen, if the commission-man is not fails to fill the order of his custo- therefore, asserted by those in a know that many who heartily dislike d are obliged by the orders they elong to it and to sustain it by their

er hand there is no doubt that pro- are given actual quotations on the whereas on the regular board they only nominal or somewhat spas- A man wishing to buy or sell in n of the provision trade may be the regular board to wait perhaps an as on the Call Board he would find est to the Board. Thus the Call Board e advantage to provision men against vantages to grain men.

ert Lindblom to a TRIBUNE reporter afternoon: "There is scarcely a man doing a large grain business not willingly give $5.00 to have the done away with. We are willing, that those who want a Call Board we one, but we can't have a con- sion of the regular board until 3 give us a special session of one hour noon. We do not ask this without ons. When the Stock Exchange in ors at 1 o'clock it is 2 re. Operators in New York then peculate in grain and send their or- too late, however, because our board djourned. A special session in the would, therefore, be a great advan- accommodate the Eastern trade, if r else, our petition should receive a hearing. I know that the petition had d by nine out of ten of all the leading the board."

Hblom mentioned many minor objec- the Call Board, several of which are the general review above, several iminent members of the Board of stantially indorsed his views. Provis- ere found, however, who for reasons ove seemed well satisfied with the rder of things.

Sales on the Open Board were yesterday, S. G. Cook & Co. and A.

e of seats on the Call Board Friday ffooted up $36,250. About sixty-three ained unsold. They will probably be his week.

DAKOTA BONDS.

UND-ABOUT WAY IN WHICH A CHI- ATTORNEY ESTABLISHED THEIR ITY.

W. Packard, attorney for the Yankton Dak., bondholders, returned home yes- om Yankton with $300,000 of new bonds payment of the repudiated ones.

years ago Yankton County, under a ot of Congress, issued $300,000 in bonds the construction of the Dakota South- way. Afterwards the people became ed with the conduct of the company, was filed in the courts to enjoin the col- taxes levied to pay the interest. The t to the Supreme Court of the Terri- ho hold that the bonds were illegal, in und of the decision being that it was to the power of a county in a Territory bonds for any such purpose. Mr. Pack- employed by the bondholders to take ter to the Supreme Court of the United and the arguments were made in May. late Senator Carpenter appearing for ty. The court decided that the bonds gal, and should be paid. In conse- of this Mr. Packard got judg- against the county for about ral of overdue interest. The Terri- legislature, however, stepped in and nulified the judgments by exempting perty in the county from seizure, and it impossible to enforce mandamus or ceedings by permitting the easy resig- of the officers whose duty it was to levy . The county hoped by this means to he bondholders to consent to a com- of perhaps 50 cents or a scaling of the iness, but Mr. Packard was one to them. In the winter of 1882 some Territo- plied for admission into the Union. as favorably reported in the and House providing for the of the Territory on the xth parallel and the admission of the n half as a State. The 19th of March, bill was on the calendar without an n against it. Mr. Packard prepared a against the admission on the ground whole Territory had become a party to ation on the Call Board he would find ge to fruit in Michigan.

IT KILLS SMOKE.

XHIBITION OF THE ORVIS IMPROVED HYDRO-CARBON SMOKE-BURNER.

he Equitable Life-Insurance Building at outhwest corner of Washington and Dear- treets there is on exhibition what seems to perfect smoke-burner, and which for the ime apparently solves the problem of a ot combustion of crude petroleum under

It is not a complicated arrangement is on, and can be adjusted to any fur- r any kind of a boiler. The Orvis tor is C. D. Orvis, who calls it the Orvis ewel Hydro-Carbon Smoke-Burner. g reporter yesterday witnessed a prac- of this invention, under the super- of the inventor. The burner has been w the Orvis for a period covering to three boilers for a period of more than two months under the supervision of Clark, a competent engineer of nearly ty-three years' experience. The boilers are low-pressure kind, carrying an average ty-five pounds of steam, which makes the more convincing. combustion to create a perfect combustion. eam is carried at a higher pressure -consumers that have hitherto been isted to boilers have been a combination of er steam and air, or else simply a steam-jet wn over the fire-surface under the boilers. e of these required peculiar changes in the truction of furnaces, some of which have ulted in injury rather than benefit, and in rather than diminished the consump- uel. Mr. Orvis has been spending two Europe, where his method of smoke- tion has met with much favor.

great improvement is in the principle of the use of superheated steam, and having a different form of nozzle for diffusing his vapor jet. So far as the consumption of crude petroleum oil is concerned, all devices heretofore used, whether simply to make steam or diffuse it in jets through the medium of superheated steam, have always produced the same result—imperfect combustion. Whenever the raw oil was used the heavier portions would not ignite, and the result was that it dripped into the ashes underneath, causing a large waste of oil, creating unnecessary smell and smoke in the engine-room, imperfect combustion, and a large residuum was always left to clog machinery. The object of Mr. Orvis' invention is to utilize every heat unit that is contained in the raw oil, and he successfully accomplishes that object by a simple retort erected in one corner of the furnace. The great beauty of the invention is its great safety and actual simplicity. The iron oil tank can be placed near or far from the furnace. It may contain one barrel or ten barrels. There is a gage attached to it which shows accurately how rapidly the oil is being consumed. The oil is run to the furnace from the tank in a small pipe, and enters through glass sight-feeds, which can easily be controlled as to dripping by little valves. The oil comes in contact with a jet of superheated steam, and is thus rendered into vapor, a globe attachment forming a vacuum, creating under it a current of cold air. The vapors come into the furnace through the means of the retort nozzle in the furnace, and the residuum dropping to the bottom of the retort (if there is any) is at once rendered into vapor by the extreme heat, and thus through the aperture there is constantly flowing a thin sheet of vapor of very high temperature and rapidly formed. The crude oil is utilized in furnishing additional heat. It is cheaper and better than coal in making steam. The steam-creating qualities of crude petroleum are double those of coal. At present much heat and fuel is wasted through chimneys through imperfect construction of furnaces. All this, it is claimed, is obviated by this simple and practical contrivance. It was practically shown, to all appearances, that it does consume all the smoke, no matter how bad the coal may be, and the saving in fuel is from 35 to 45 per cent. The invention, though simple, will create a revolution in its line, provided it can do what its inventor claims for it.

CATCHING A HUSBAND.

A WIFE USES SULPHURIC ACID FIRST AND KISSES LATER.

A third-rate sensation was stirred up in Ackerman's restaurant, at No. 305 State street, last night by an irate wife, who discovered her husband in the person of one of the waiters, and made an attempt to settle accounts with him by pouring a bottle of vitriol over his precious head. The waiter in question had been employed by Mr. Ackerman for something like six weeks, and was known as William Brown, although his real name is said to be Warren. He was formerly employed in Peterson's restaurant on State street, between Van Buren and Jackson streets, but one day his wife, whom he had deserted, discovered his whereabouts, and he changed his name and place of work. Mrs. Warren, who had been looking for him all day yesterday, finally located him at Ackerman's place, and along about 9 o'clock last night she strode into the place, went back as far as the kitchen, where her husband was giving an order, and poured half a pint of sulphuric acid over the back of his head and neck. With a howl of pain he fled through a rear door and made his way to the drug-store at the corner of Van Buren and State streets. While here having his wounds dressed his wife appeared, weeping and upbraiding herself for having hurt him. Her face was spotted in several places by drops of the acid, and she also demanded treatment from the drug clerk. After both had been suitably fixed up they kissed and made up and walked away arm-in-arm. A TRIBUNE reporter who heard of the affair called at Ackerman's restaurant, where he was told that the woman had showed Mrs. Ackerman her marriage certificate, and told her that they were married last November, and that several months ago he deserted her, and she had heard that he had proposed to one of the girls at the restaurant that she should go and live with him. Inasmuch as she was soon to become a mother, Mrs. Warren was indignant, and with the bottle of acid went on a hunt for her husband. The result is known.

The police were notified of the case, and an officer made an investigation, but concluded to take no action unless Warren should demand the arrest of his wife on a charge of assault.

BEER-DRINKING.

THE THEORY ADVANCED THAT IT LEADS TO SUICIDE.

An evening paper recently called attention to the fact that, while in comparison with whisky-drinking, beer-drinking was undoubtedly a minor evil, still there were some serious charges raised against beer, based on the last census. According to the statistics contained therein, it appeared that, in the City of Milwaukee, where more beer was browed and drank than in any other city of equal size, the number of suicides was twice as large as it was in other cities of equal population. The question was whether this was to be attributed to the adulteration of the beer, or, if not, to what else.

The *Staats-Zeitung* of yesterday devoted one of its editorial articles to this subject, and says that there is something in the point made by the evening paper. Milwaukee is the most German of all the large cities in America in so far that more than half of its inhabitants, if one includes the American-born children of Germans who receive a German education, belong to the German race. It is assumed that, in all the cities of the country, the Germans, in proportion to their numbers, are twice as well represented among the suicides as any other people. This subject has been investigated by German newspapers, and it is a fact that those very papers have assigned the excessive use of beer as one of the causes for the disproportionate number of suicides. There is no doubt, continues the *Staats-Zeitung*, that the inordinate use of beer brightens up and cheers men, but there is also no doubt that too much beer stupefies and demoralizes the drinker, and if its use is persisted in makes him melancholy and weak-minded. It is apt to result in certain attacks of melancholia, which come upon the beer-toper, and in which he bewails himself and his fate, pities himself as a wretched being, and finally lets his heavy head and his weeping eyes sink heavily on the table. This mental condition often leads to self-destruction. It is not admitted, however, that all the suicides which occur among Germans find their cause in beer. There are other causes. The loss of dear relatives or of property, the stings of conscience, insulted honor, hopeless love, domestic troubles, and all the other causes which drive men to suicide have their effect upon the Germans. After having made these serious charges against beer, the *Staats-Zeitung* goes on to say that these appear insignificant in comparison with those which can be made against whisky, which is a very different beverage from beer. The latter leaves the drinker on the danger into the hand of the toper, and makes him the murderer of another. The suicide kills only himself, a regrettable, but which is not so great a misfortune for the community as the murder of an innocent man. Beer occasionally, taken to excess, makes the drinker an idle dreamer of dreams, a melancholy weakling, whose life becomes insufferable to him; but alcoholic spirits, taken to excess, make a bloodthirsty wild beast and a violator of the laws. And herein is the great difference on which the bold assumption is founded that beer is to be regarded as a means of culture. That is one insofar as it takes the place of nefarious liquors, but those persons make themselves ridiculous who assert that a man cannot do too much beer-drinking. Moderation is good in all things. Beer-drinking is good, but mere beer-soaking is not good. Thirty years ago, when the question first came before the court whether beer was to be considered as an intoxicating drink, persons came forward as witnesses who testified that they had, in the course of a day, drank eighty or 100 glasses and remained sober. Any one can believe them who pleases, but very many believe that a person who boasts of having drunk 100 glasses of beer in a day should be considered a hog rather than a man.

COLORADO.

EX-GOV. ROUTT AND GOV. GRANT ON THE POLITICAL SITUATION.

A Colorado commission arrived in the city yesterday. It consists of Gov. J. P. Grant, Ex-Gov. Routt, Mayor of Denver, State-Engineer E. S. Nettleton, and George W. Kassler, a prominent Denver capitalist. They, in conjunction with two others, who are absent, form a Board of Commissioners to superintend the erection of a new State-House, for which purpose the last Legislature appropriated $1,000,000. The Commissioners, with their Secretary, Y. T. Clark, are making a flying trip to several States in order to inspect the style of architecture and general appearance of the State-Houses that have been already constructed with a view of adopting the best features and guarding against patent defects. They first visited Des Moines and Madison, Wis., and will proceed next to Lansing, Mich. Thence they go to Indianapolis and Springfield, Ill., and from there home.

A reporter for THE TRIBUNE met ex-Gov. Routt and asked him what was the status of the Hill-Teller fight, and how it would affect Colorado politics in the future. He replied that the fight was still going on between them and their friends, and it would doubtless continue until the Republican party was tired of it, and in 1884 the people would take the matter in hand and unite, and not allow the State to be carried by the Democrats, as was the case last November. Had Hill wished to succeed himself in the Senate, and would make a fight for reelection with regard to the Tabor-Bush imbroglio, he said that Tabor was highly respected as a business-man and as a citizen who had done a great deal for People were sorry to see Tabor bring himself open to criticism; but every one knew his business best. Gov. Routt further remarked that the people in Colorado had passed dull times; but, to their surprise, building and improvements in Denver were going right ahead, and business prospects were exceedingly bright.

Gov. Grant was found at the Palmer, where he is stopping with Mrs. Grant, who left two weeks after the party and came right through. He is a tall man, with a bright, intelligent countenance, and with easy, prepossessing manners. He is the owner of the Grant Smelting-Works and is interested in mining, and is the first Governor Colorado has had, having been elected last November by 2,700 majority. He says that Colorado is a sure Republican State by at least 4,000 majority, and the only chance the Democrats have of carrying it is through a split in the Republican ranks similar to that of last fall. If the fight between Senator Hill and Secretary Teller is kept up, he says, the State may be placed in the Democratic column in 1884, though he thinks it scarcely probable. He has no doubt that they intend to fight it out and each will go to any length to defeat the other. The Governor did not care to speak of the Tabor scandal, merely remarking that it was a dirty business and an unfortunate thing for Colorado, owing to the prominence of those concerned. He also observed that, while the mining boom had let down somewhat, the cattle business was rapidly increasing, and a healthy emigration steadily coming into the State. The entire party leave tomorrow evening for Lansing, Mich.

HOUSE INSPECTION.

RESULTS OF THE LABORS OF THE LAST WEEK.

The Factory Inspectors made last week forty-five special examinations, extending over 181 factories, 156 stores, and thirty-eight miscellaneous premises. In the places inspected 4,980 persons were found employed, including 627 females, and thirty-six boys and thirty-seven girls less than 15 years of age. The examinations resulted in the serving of forty-two notices and the abatement of twenty-one nuisances.

The Tenement-House inspectors made eighteen special examinations, extending over twenty-two houses, containing in all 223 rooms. These were occupied by sixty-seven families, consisting of 361 males and 151 females, including forty-three boys and thirty-seven girls under 15 years of age. The Inspectors served sixteen notices and abated twenty-nine nuisances. Among the latter was the cleaning up of six filthy premises and of two privy-vaults.

Among the special reports the following deserve mention:

The two-story frame dwelling No. 96 Ontario street, rented by Patrick Riley to two families comprising thirteen persons, including ten children under 15 years old, was found in so bad a condition that the Inspector recommends its condemnation. He says, however, that the occupants are unable to move at present, as one of them, a woman 90 years old, is dying. The owner of the building has made matters worse by shutting off the water-supply.

The two-story and basement frame structure No. 110 Hubbard street, rented by a Mr. Beach to three families consisting on nine adults and one child under 15 years old, is reported to be in a filthy condition. There is an open sewer under the house, and the ground under the basement floor is covered with sewage.

The two-story frame building No. 157 Fulton street, rented by O'Riley to three families, consisting of twelve adult persons, has no traps on waste-pipes, defective drainage, and a dangerous chimney, liable to fall at any moment. The catch-basin in the yard is uncovered.

The two-story frame structure, No. 1710 to No. 1714 State street, rented by Barnes & Smith, is described as filthy and in a generally unsanitary condition.

Inspector Kavanaugh found in the tobacco factory of Spalding, Merrick & Co., among 38 employés six boys and thirty-three girls who admitted to be under 15 years of age. A number of other young persons, mostly unable to speak English, claimed to be over 15 years old, but the Inspector, Patrick, from their looks, that they do not tell the truth, and are mostly nearer 9 than 15 years old. The firm has promised, however, to comply with the child-labor ordinance.

ELECTRICITY.

DESCRIPTION OF A NEW DYNAMO-ELECTRIC MACHINE.

Mr. Elmer A. Sperry, a Chicago inventor, has produced what is asserted to be the most practical and valuable dynamo-electric machine thus far offered. A recent test of the machine is said to have demonstrated the fact that it cannot be overcharged by any accident, and that it is more efficient in producing electric energy with one-half the amount of wire on its armature and with less material in its general construction. The machine is so constructed that the power in producing is absorbed only as the current is used or generated. Heretofore the maximum power has been necessarily continuous, no matter whether all or part of the electric energy was in use. With this new invention it is believed that if only half as much power is required only half as much coal—or whatever generating power is used—will be required. Therefore the machine would appear to be a peculiarly economical one. It would be difficult, owing to the limited space a detailed description of the invention. It rests upon a cast-iron base, by means of which it is fastened to any suitable foundation. From this base rise two journals, one of them being in the stationary bed-plate attached to the base, which two electro-magnets having their external and internal poles at the front extremity, through which poles the armature revolves. This movement of the armature between exterior and interior pole-pieces, with a true open space within, constitutes one of the novel features of the machine. In front of the armature the commutator is adjusted, having two sets of brushes which are supported by and revolve upon the front journal-box, the latter also resting on the base and completing the support of the machine. The armature is so constructed that the air circulates through the wires wound upon it, the circulation being kept active and sufficient by the centrifugal force of the axle. Upon the axle and within the armature, which is open and exposed on its interior, is the centrifugal automatic governor. This governor controls the generated current, so that any variation of speed in the engine does not cause flickering of lights, thus making it possible to run the dynamo-machine by an engine that is used for driving other machinery at the same time. To sum up, the machine is automatic in its operations, its armature cannot become heated, it is economical in the use of fuel in the cost of producing power, whether used for lighting purposes, as a motive power, or for storing electricity in cells.

SUBURBAN.

HYDE PARK.

The Board of Trustees held a regular meeting at the village-hall last evening, all members being present. A petition to open Brook avenue from Seventy-fifth to seventy-sixth streets was referred. A petition for the improvement of Vincennes avenue from Thirty-ninth street to Oakwood boulevard, as per ordinance, was referred. A petition for a pipe-sewer on Greenwood avenue between Forty-third and Forty-fifth streets was referred to the Drainage Committee. The matter of repealing the ordinance of the Metropolitan Gas Company was placed on file. The clerk was instructed to advertise for bids for the publication of the proceedings of the board, also for bids for the official printing. Saloon-licenses were granted to thirty applicants. The board repealed the ordinance for a privic sewer on State street between Forty-third and Forty-fifth streets, and for water-pipe on Sixty-third street, from Greenwood to Oglesby avenue, and on Oglesby avenue. Bids for the furnishing of coal to the water-works were received and referred to the Water Commissioners. The ordinance was adopted making it impossible to pass any ordinance unless approved by the Attorney. Douse & Shepard were awarded the contract for the improvement of Vincennes avenue, from Thirty-ninth street to Oakwood boulevard, for $2,220. J. G. Warner was appointed Oil Inspector. The Superintendent was instructed to order a sidewalk on Fifty-sixth street, from Hyde Park to Madison avenue.

HIGHLAND PARK.

Mrs. W. S. Crosby is seriously ill. Mrs. James McDonald, whose life was despaired of last week, is now regarded as out of danger. George C. Ball is greatly improving the exterior of his residence. Judge E. A. Otis and Mr. Henry Street, of the First National Bank, have taken rooms for the season at Highland Hall.

LAKE.

The horse market during the last week has been exceptionally active for this season of the year, and a large number of animals were disposed of. The receipts were 217 head, most of the horses being what are called roadsters. However, the demand for truck-horses was heavy and the supply was about equal. Wholesale houses in the city needing heavy horses for street purposes were supplied, the prices being fair. A large number of the horses were shipped to the East and North, where it is said prices are better.

Ammour & Co.'s new artesian well at the west end of the warehouse is completed. The firm has now four of these wells all within a few inches of the same depth. At an average depth of 1,185 feet a vein of water is struck into which the drills drop a distance of from fourteen to twenty inches.

UNCLE RUFUS ON THE DUELLO.

[New York *Times*.]—"Uncle Rufus" Hatch sat in his office yesterday afternoon with a placid look on his face. His linen vest was as spotless and his broad shirt front as immaculate as ever. "So you wantmy views on the duello,do you?" he asked. "Well, I am not much on dueling myself. I am afraid of the hind end of a pistol. I am great on making apologies. I got into scrapes in London, but I apologized very gracefully out of them. To settle this Gebhard-Sanford affair you want to know what I would suggest that Mrs. Langtry should be supplied with coffee and the boys with pistols. The seconds ought to be John R. Sullivan and Joe Coburn, who would make 'em blaze away until they had killed each other stone dead. It's none of my funeral, but if I were keeping a hotel or restaurant I'd have the servants clear the whole crowd of them out. I never saw Mrs. Langtry of the youths. I know I would not fight a duel over her. I have a family, and I'd advise these young fellows to get families also."

THE LAST REMEDY.

If a man asks a great many questions he is likely to get considerable information. One of these human interrogation points went to an oculist the other day to get a glass fitted to his eye. "This is the weakest glass you have?" he asked. "Yes." "Well, what shall I do when I can't see with this?" "Why, you will probably be compelled to purchase a stronger one." "And when I can't see with that?" "Well, then you will have to use a still stronger one." "And after that?" "Oh, then you will have to get the very strongest." The victim of defective eyesight thought a moment, and then asked, "And when I can't see with the strongest?" The oculist didn't care to say what would happen after his own skill had proved ineffectual, and was rather indignant at the inquisitiveness of the customer, so remained silent. "But tell me," persisted the knowledge-seeker, "what shall I do when the strongest glass fails me?" "Oh, ahem, well," was the answer, "I should say the next thing to do would be to buy a small dog with a string round his neck."

LOCAL ITEMS.

He swore oaths, that naughty drummer,
A string as long as the moral law
(They made the air quite like summer),
Because I said his beef was too raw.
—*Joseph Cook.*

It will be of interest to the many railroad friends of Mr. E. R. P. Shurley to know that he is on the highway to prosperity, being now located at 77 State street in the wholesale and retail jewelry trade, and is now better prepared than ever before to serve his friends in that line, and he assures us (and his word is as good as his bond) that he is going to start in by selling all of them goods at wholesale prices.

A young lady, being told at a recent fire to stand back or else the hose would be turned on her, replied: "Oh, I don't care; they are striped on both sides, anyway."

The many friends of H. L. Binkeslee, one of the pioneer merchants of Twenty-second street, will undoubtedly welcome his return, after an absence of a year. His present store, 129 same street, is replete with a new and full line of fancy dry goods, zephyrs, etc., and a thousand articles that ladies seek.

A paper has started the discussion when men should marry. Our idea of the proper time is when they get the girl's consent and the money to pay the minister.

Our citizens and strangers within our gates are assured that Cooper, the hatter, 134 Clark, near Madison, can suit them in hats of latest styles and all materials.

The man who blows out the gas upon retiring is father to the boy who tries to ignite his cigaret by touching it to an electric light.

The "*Monarch*" is the latest and best production in oil stoves; made by Adams & Westlake. Oven and warming closet attached. In operation at 94 State street, opposite Marshall Field & Co.'s retail.

A genius advertised: "A sewing-machine for 25 cents in stamps," and his dupes did not see the point until they received a cambric needle.

Ladies and gentlemen desiring a nice lunch should try the new restaurant so conveniently located at 74 State street. "The best coffee and pastry in the city."

One swallow doesn't make a summer, but a toad often makes a spring.

Attractions and novelties in ornamental jewelry and rare diamonds are always found at Newberg Bros.' new store, corner State and Monroe streets.

A fence-rail was blown right through the body of a mule by the Mississippi cyclone, so the story goes. Even a cyclone has to approach a mule sideways to get the better of him.

The handsomest baby-carriage that we have seen, something entirely new, is the canoe-shaped carriage in the snow-window of Schmidt's rattan store, 111 Wabash avenue.

A soldier expects to face the music when he goes into battle; but when he gets in he finds the music has gone to the rear.

There are several excellent stenographers and typewriters now ready for situations at H. B. Bryant's Business College. Telephone No. 5,002.

Blue serges, cloths, twills, Bailey's mixtures, and wine-colored worsted, blue and white and black and white checks for trousers, at Turner's, tailor, 85 Madison street.

A pig would seem the best subject for medical students to experiment on, as he is killed first and cured afterwards.

O'Brien Bros., 367 State street and 4313 Halsted, headquarters for paints, oils, glass, and wall-paper, painting, decorating, etc.

In Paris now the dude is called a "pschutt." We thought it about time to pschutt down on the dude.

Brink's Express Company have put on more wagons, and goods received up to 6 o'clock can now be delivered the same day—two hours more time than heretofore.

This will be a year when harvest apples won't contain any colic. The main thing will be to get the appies.

The select stock of wall papers carried by D. T. Walker, 2136 Wabash avenue, contains the latest productions, and none but artists are employed by him to artistically hang the same. Orders promptly filled.

Just as soon as they get locomotives which consume their own smoke you won't be able to hire a railroad passenger to raise a window.

Our best families are well satisfied to relieve their help from making bread in the warm months, when they know they can procure Bremner's pure milk *Eureka bread* by seeing that each loaf is stamped D. F. B.

"Are you a jurryman?" asked the clerk of the court of an intrusive Irishman. "No, sir, I'm a draymon," replied the latter.

Order your groceries from H. E. Berg, corner of Wabash avenue and Twenty-second street. His goods are the best, his prices the lowest.

Many who changed their place of residence the first of the month have already discovered that they "left a day a mistake."

"Say, Will, don't forget to order tea and coffee from one of Blackall's stores—172 State street, 49 Clark street, or 172 West Madison street."

The prices made on Chamber Sets by Baldwin & Durham, southeast corner of Wabash avenue and Van Buren street, bring them customers.

It is in accordance with the eternal fitness of things that watered stock companies should pool their earnings.

For elegant side-boards or book-cases in latest designs examine the choice stock of Wirts & Scholle, 223 Wabash avenue.

A man may be ever so absent-minded and yet he never forgets his first wrestle with a carpet-tack.

Pure cream and select fruits are only used in producing the ice-cream made by the caterer H. J. Nagle, 173 Twenty-second street. Families, parties, and picnics supplied.

A California man choked himself to death with a tape-measure. The Coroner's verdict was that he died by inches.

The cheapest place in the city for wall-paper —J. McDermott's, 242 Thirty-first street.

Finest line of highly-ornamented cottage chamber-suits. Holton's, 226 Wabash avenue.

People who think themselves smart go about asking questions like this: "Can a rope walk?" We say yes—when it is taut.

Our visitors interested in the fashionable Japanese goods should visit the Japanese Store of Ossawa & Co., 77 State street.

Why are bores like trees? Because we love them best when they leave.

Parlor mirrors, bedroom, dining-room, kitchen, and bath-room mirrors, all kinds of mirrors at Isaiah Bloch's, 298 Wabash avenue.

Get your tropical painting and wall-paper decorations done at J. McDermott's, 242 31st st.

Grease is an excellent lubricator, but whoever saw a greased pig that didn't squeak?

Phillips' Steam Carpet-Cleaning Works, 7 and 9 South Jefferson, and 2112 Wabash avenue.

Type-setter's song—"We never speak as we pass 'pi.'"

The popular Lunch-Room known as the "Cream of Dairy Lunches," which has occupied the lower south-west corner State and Randolph streets for the last two years, M. H. Philbrick, Proprietor; N. W. West, Manager, has removed to northeast corner of same streets, where they have an elegant new place nicely fitted up, clean and neat, with three times the seating capacity of their old quarters, and will be pleased to see all their old friends and a host of new ones.

MUNGER'S LAUNDRY.

The West-End Branch—In New and Completely-Equipped Quarters.

Cleanliness is said upon good authority to be next to Godliness, therefore it follows that the laundries which are scattered over Chicago—those establishments so seldom mentioned by the press—where the garments of so large a percentage of our busy, rushing population are periodically purified, are in the nature of missionary stations, where the gospel of cleanliness is continually preached—by a steam engine—where such a preacher can be found.

Most readers of THE TRIBUNE—and patrons of the other daily papers no doubt—have had occasion to patronize the laundries more or less frequently, but very few Chicagoans have an adequate idea of what a first-class laundry really is, or how much labor and capital are required to keep the clothing of the sovereign people clean.

A few days since the writer, while in pursuit of an item of interest for the reading public, wandered into Munger's place, 518-520 West Madison street, and under the courteous escort of Mr. Blackman, the manager, went through what is in all likelihood one of the most perfectly-appointed laundries in the United States.

About two years ago Mr. Munger, who had already gained a high reputation as a laundryman on the South Side, thought he saw an opening for a first-class establishment on West Madison street. He secured what seemed to be adequate quarters at the corner of Bishop court, purchased the requisit machinery, and placed the business in charge of Mr. L. Blackman. The venture proved to be so remunerative and successful, and business increased so rapidly, that in a few months Mr. Munger felt justified in purchasing a lot at an expense of $15,000, and erecting thereon at a cost of $30,000 a fine three-story building, where he has established his West End headquarters. He could not have found a better location had he searched Chicago over.

The strict methods upon which business is conducted at this establishment have had much to do with the pronounced success it has achieved.

Nearly all the work in this great lavatory is performed by machinery propelled by steam, the faithful coadjutor of modern human industry. The most elaborately flounced and ruffled of ladies' garments, lace and Holland curtains, dudes' impressive shirt-fronts and overpower-ing collars are washed and wrung, dried and ironed by these trustworthy workers, machines, which never become weary or make mistakes.

Mr. Munger manufactures all the soap he uses on his premises. He cannot afford to have his patrons complain that their garments have been destroyed by vile so-called labor-saving chemicals or snide soaps.

Mr. Blackman's judicious management of this establishment has contributed largely to its success. He is thoroughly posted in his business, and is moreover a pleasant, courteous gentleman whom it is a pleasure to meet.

E. J. LEHMANN'S "THE FAIR"

Enlarged, Remodeled, and Revised—Sixty Stores in One—The Great Store of America—As It Was and Is, and What It May Be.

In another part of this number of THE TRIBUNE Mr. E. J. Lehmann advertises, occupying an entire page for that purpose, a new revision—not of the Old and New Testaments, but of his great and notable wonder store, "The Fair."

In THE TRIBUNE'S last Annual Trade Review, in referring to the commerce of this extensive trade mart, occasion was taken to refer to the augmentation of the premises during the year 1882, by an addition of storeroom on the State street front, by lease, which admitted of the introduction of four more specialty stores to the preceding number, making a total of forty distinctive stores comprising the status of "The Fair." Since that time, and very recently, the enterprising and aggressive proprietor has secured and come into the possession by lease of three more stores and eight "flats" on the Dearborn street front, adjoining, with the previous holding, the entire Economy Block on Dearborn street, giving 14,000 additional square feet of area to the vast establishment, raising the entire floor space to the enormous proportions of over 125,000 square feet, and making "The Fair" now, beyond a peradventure, the largest retail mart on this continent, if not in the world, all under one management and one proprietorship.

It has been the utilizing of this late accession to the premises that has caused what we have been pleased to term the "new revision," since it permitted the remodeling and refitting of almost the entire Fair, increasing the specialty departments to sixty by the addition of *twenty* new ones, and of the enlargement and making more complete all of the old ones, which had already made "The Fair" famous; besides the introduction of novelties and conveniences, devised with a special view to the comfort and pleasure of visitors and patrons, which will be received with a lively appreciation by the multitude that trade at and visit "The Fair" daily.

While doubtless there are tens of thousands who are convinced in their minds they *know* "The Fair" yet, in its comprehensiveness, particularity since the "new revision," which is the inspiration of this article, a casual personal inspection can only afford an indifferent general idea of the varied character and immensity of the stock carried, amounting in its aggregate value to hundreds of thousands of dollars. It is morally certain no verbal limning, even when accompanied by so excellent a guide as the diagram of the premises which Mr. Lehmann presents with his advertisement today—showing the site, occupancy, and relative positions, and character of the sixty departments of his grand bazaar—can do more than suggest what his marvelous aggregation of necessary, useful, and ornamental wares and fabrics may be, constituting as it does an exposition of the handicraft and culture of all civilized nations, as interesting, entertaining, and instructive in the entirety as any museum of art can possibly be. It can be iterated and reiterated that each one of these sixty departments, covering more than an entire square of ground, carry distinctive lines of goods, that any one of them if isolated from The Fair, in its extent and completeness, would afford the basis of a first-class city business and give a creditable mercantile standing to its conductor, yet the intelligent reader would be conscious of throwing out but the merest suggestion of the Fair as it really is, since it is impossible to faithfully portray a stock constantly changing by the daily additions of fresh arrivals that encompass all the novelties as rapidly as they appear—frequently anticipating the general market by capturing the entire first production—a wonderful transformation scene from six years ago, when Mr. Lehmann forged the nucleus of his vast combination in the two comparatively petit stores on the corner of State and Adams streets. Then his chief source of supply was in the misfortunes of others, dealing principally in bankrupt stocks. Today he imports direct from Europe and buys directly from home manufacturers by contract, thus, in both instances, avoiding all classes of middlemen, and hence is enabled to lay before his multitudinous patrons all lines of regular goods, medium and fine, which he deals in exclusively, at prices hundreds of merchants would be glad to lay in their entire stocks at, being satisfied to trade with a margin of profit so low as to appear ridiculous were it not that the enormous daily sales of "The Fair" swell them into startling figures. Herein lies the potent secret of Mr. Lehmann's success, his grand idea from the beginning being to furnish the people with goods at the lowest possible cost, and the ultimate of his ideal, now accomplished, to supply them with goods direct from the producers' hands without any intervention whatever.

Another secret or element of the unprecedented success and universal popularity of "The Fair" is the studied effort to make the trading there a convenience to customers, and the truthfulness and courteousness exacted of all employés towards visitors and patrons. No caste is recognized there; no misrepresentation countenanced; no rudeness of any kind permitted, a general sentiment being inculcated that the interest of every person extending his or her patronage to "The Fair" is the interest of the proprietor as well—a system of mercantile ethics that has resulted in a confidence in the integrity of the establishment, both at home and abroad, that cannot be shaken, it being well understood that any deviation from the principal of equity would insure the instant dismissal of the derelict employé, and the wrong-doing speedily righted.

Recurring to the fact that the stock is always fresh, new, and inviting at The Fair—the immense trade affording no opportunity for goods to become stale and sheif-worn—it remains only, in speaking of "The Fair" proper, to say that Mr. Lehmann's genius alone has been the architect of his magnificent business. Possessed of a natural adaptability to his special calling that in its rapid development must have surprised himself, no detail or department of his vast store but is under his personal supervision. Even the mail of the establishment is opened and attended to by him personally, while all of the purchases are the result of his sagacity and prescience. Unenvious, wholly absorbed in his own business, he has no desire or time to "keep store" for others by inuendo or otherwise, but keeps the even tenor of his way on the road of his successes. Few of the many thousands who visit The Fair, we venture to say, know him by sight, and yet, without consultation, he is continually in their midst directing everything. Being yet a young man and vigorous, growing rich rapidly, with an ambition to excel, what may not be expected in the future of his personal creation and pride—"The Fair."

Before referring the reader to the extensive advertisement of Mr. Lehmann, already spoken of it is in order to say a few words commendatory of Mr. Lehmann's venture with Mr. Kinsman in the establishment of a "Wholesaling Fair," with the purpose to serve the merchants of the country on the same principles that the "Retailing Fair" is conducted towards the general public. This "Wholesaling Fair" occupies five floors of Nos 192 and 195 State street, each 50x110 feet, and is replete with choice goods, job lots, and "leaders" of their own importation in qualities and prices that are as startling to the trade as they are unusual. To enumerate what is to be purchased there requires a catalog of 142 pages, which the firm has published, with quoted prices and illustrations as scrots to be confided to dealers only, and are to be secured by any dealer or merchant on application, personally or by mail.

XTRAORDINARY REDUCTION IN CRAYON PORTRAITS at Mosher's art gallery, 135 State street, for the next thirty days. Now is the time to secure the very best portraits for little money. Bring the old pictures of your deceased loved ones, and have speaking portraits made from them that will stand in their stead, representing their life in your homes, which will perpetuate their memory, love, and influence in the family circle, and you can truly say:

Gone to her rest, yet we would not recall her
Back to this region of sorrow and pain.
Gone to her rest, where no ill can befall her,
Yet we have her likeness both perfect and plain.

KNIGHTS, LADIES OF HONOR.

Grand Protector, Col. J. F. Drish, G. S. Simeon Paddleford, G. T. Rice Ervin, and Supreme Secretary Freeman Wright, will address the members of the order at the following halls: Wednesday evening, May 30, at 112 and 114 East Randolph street; Thursday, May 31, Lower Turner-Hall, North Clark; Friday, June 1, at 1052 Milwaukee avenue. Members of the order are all invited. Read Tuesday's *Daily News*.

The Committee.

DECORATION-DAY.

The Chicago & Evanston Railroad will run excursion trains between Chicago and Graceland Cemetery, leaving Madison street depot at 9 and 10 a. m.; corner Larrabee and

DIVORCES.

A Sturdy Teamster's Sufferings from a Cruel Wife.

The Disadvantages of Separation by Consent—Tales of Feminine Wo.

A Stalwart Teamster Cruelly Treated by His Wife.

The business in the courts in the divorce line was quite small yesterday, and few of the cases heard were of special interest. Judge Gardner had no court, Judge Moran heard only one case, and Judge Tuley's docket only contained fifteen cases, not all of which were heard. By far the most amusing one was that of Joseph Hess against Catherine Hess. He is a heavy-built, muscular teamster about 37 years old, and a smile went around the court-room at Hess' expense when his attorney stated the charge was cruelty. The complainant was married in 1872 to Catherine Hess, and seems to have had a rather hard time of it ever since. He stated, in reply to a question how his wife treated him, that she was abusing him and "raising h—l" all the time. She wouldn't cook, wouldn't wash, wouldn't perform any household duties. He was often obliged to cook his own breakfasts and suppers. She had tried about half-a-dozen times to beat him, and had even struck him a couple of times, and would sometimes hit him unawares in the back, but he did not mind that much. One time she drew a knife on him, and he took his coat and left the house until she got over her fit. One night in February, 1883, he went home but could not get any supper, and went to a neighbor's, where he got something to eat. Then they went to a saloon where they absorbed some liquid refreshment, and from there went to a public dance. While complainant was forgetting his domestic troubles with a fair damsel his wife most inopportunely appeared on the scene, gave him two thumps on the nose and his partner an equal number of slaps in the face.

One morning, after he had been pretty well exhausted with May-moving, he concluded to get rested by staying in bed an extra hour or two, but his wife disturbed his repose by ordering him out of bed, and embassazing her remarks by punching his nose. She had often threatened him, and her temper was so bad he was actually afraid she would cut his throat some night when he was asleep. He thought one cause of the trouble was that she seemed to be father set up by receiving some attentions from a Frenchman, and began making things lively at home and staying out late nights.

"A great, strong man like you ought to be able to take care of himself," remarked the witness.

"I knew I could lick her, but I didn't want to raise a row with the old folks," replied the witness.

"I told him he must not do that," said Col. Shirley, the complainant's lawyer.

The Judge—I think the law allows a man to protect himself even against his wife.

Witness—She told me if I attempted to lick her she would fix me d——d quick.

The Judge—Do you say you were actually afraid of this woman?

Witness—No, I didn't feel afraid of her. I was afraid she might leave me if I licked her. The old folks didn't like me because I didn't go to church, and they did. I had to attend to my business.

The Judge—It appears to me you have not asserted your rights. If she pitched into you, you had a perfect right to defend yourself and make her behave.

Witness—What the d——l was I to do? I would get home wet and freezing, and could not get a fire because she would put it out when I lighted it, nor any supper; and she told me she did not want to have anything to do with me.

Several witnesses corroborated Hess' story, and the Judge said he had made out a good case, but he would only grant a decree on condition Hess paid his wife $3 a week for the support of his two children.

Col. Shirley—But she won't receive it, for she is afraid then her husband will have a claim on the children.

The Judge—So much the better for your client, then.

A decree was granted on this condition, which Hess promised to keep.

An Unenviable Character Given to a Gay Young Drummer.

Another case in which a pretty brunet was the complainant was that of Caroline Davison against William Davison. She was, at the time of her marriage, in November last, a compositor with the J. M. W. Jones Printing Company, while her husband was a traveling salesman for Warner Bros. at $15 a week. While he was waiting on her he was the model of a sober young man, but a day or two after the ceremony he came home drunk. He explained that the boys had set up the champagne on the strength of his marriage, and she let the matter pass. But this excuse was not available Christmas-Day following, when he was again drunk, and after that he appeared to be intoxicated the most of the time. When he was in liquor he acted like a crazy man, threatening to exterminate her and her sister and burn the house. They lived at her mother's, and he contributed nothing to her support, but on the contrary took all the money she had saved up and spent it. He had flourished a revolver at her and threatened to kill her, and she was afraid he would carry out his threat. The sister and aged mother of the complainant corroborated this evidence.

"She's had a pretty short experience, but I suppose it is enough," said the Judge.

A decree was granted with $5 a week alimony and $50 solicitor's fees.

A Young Actress Fails to Prove She Did Not Consent to Her Husband's Desertion.

Rose Holmes, another pretty young lady, undertook to show she was entitled to a divorce because her husband, Charles C. Holmes, had deserted her in May, 1888, only two months after they were married. She said they lived very unhappily together even during their short honeymoon, and he finally said he was going away to see what he could do. She offered no resistance whatever, and did not even ask him why he was going; was quite willing in fact to have him go. He promised to send her money, but afterward wrote her refusing to do so. She was at present "connected with the theatrical profession," but she avoided telling in what capacity, or with what company. The Judge said if she separated from her husband by consent she could not get a decree on the ground of desertion, but the letter he wrote her, if she had it, might show he deserted her from that time, and she must hunt it up. The case was accordingly continued for a week.

Double Rations of Blows.

Annie Ortlepp seems to have had rather an abrupt initiation into the duties and privileges of married life. She was married in 1878, and during the first week thereafter her husband beat her three or four times. Thanksgiving-Day following he gave her a pair of black eyes, and at other times he had thrown her downstairs and struck and kicked her times without number. William Trotter, a witness in the case, testified he was visiting at Ortlepp's one evening with a companion, and Ortlepp suddenly jumped up and struck and kicked his wife, telling witness he was going to kick the life out of her. Witness said that was none of his business. At another time Ortlepp invited witness to his house, saying he was after kicking the life out of his wife, but Trotter declined to assist at any such an entertainment.

"I suppose you are entitled to a decree," said the Judge to Mr. Lyon, the complainant's attorney, "but I wish you would guarantee she would not very soon marry another man just as bad as this one."

An Unhappy Doctress.

The only case called before Judge Moran was that of Elena J. Kron against Francis Kron, the charge being desertion. The complainant is a doctor and midwife. The parties were married in 1868, and lived together until about 1874, when he left, saying he was going to California. She told him, as he would not support her, he might as well go, and he went with another woman. About a year afterward he came back and wanted a divorce and $500. She said her heart was already divorced, but she would still keep the money, as it was all she had left. Then he asked her to go to California with him, but she refused, because she could not trust him. She had since heard he was living with another woman in San Francisco. The Judge said the separation seemed to have been by consent, at least at first, and a decree could not be granted on that ground. The case was then continued to allow evidence to be procured of defendant's adultery.

A Long-Suffering Woman.

Probably the saddest story of suffering told yesterday was that related by Elizabeth J. Whittemore, who asked for a divorce from Samuel Whittemore on the ground of cruelty and drunkenness. She was married to him in 1853, and he had been a confirmed drunkard ever since that time, being known as "Old Drunken Sam." He had never supported her, and only worked part of the time at his business of lumberman. Whatever money he earned went in drink. Finally she left him about eight years ago and came to Chicago, bringing her youngest child with her.

"Why did you live so long with him when he constantly abused you?" inquired the Judge.

"Because I had a family of children and I could not leave them."

"You ought not to have stood it so long."

"I could not do anything else to keep them together. He would come to me and I could not help myself."

A decree was granted.

A Wife Who Objects to Being Horsewhipped.

The last case heard by Judge Tuley was that of Adele Larned, a striking-looking blonde, against Horace J. Larned. She was married in August, 1878, and lived with him until about eighteenth months ago. He was in the habit of getting drunk and striking her and threatening to kill her. At one time he threw her out of a buggy and struck her with a whip. At another he knocked a lamp out of her hand and set the house on fire. Finally he threw a pitcher of water over her in bed, and she, after remaining all night in her wet clothes, left him and went to her father's. A decree was granted.

An Aged Bride.

Sophia Laing, an old lady 69 years of age, and whose faculties, it was painfully apparent, were fast failing, tried to tell Judge Tuley, through an interpreter, that her husband, Henry Laing, deserted her in 1875, five years after they were married, taking a wagon and team of hers with him. He was ten years her junior, and there seems to have been some trouble over an apprehended marriage between the daughter of complainant and son of the defendant by a former marriage.

"Let her have a decree, so she can have another chance to get married," said the Chancellor.

Miscellaneous.

The case of Sarah Porter against Frank G. Porter was noteworthy, from the fact that the complainant showed that after she was married she went out to work in the family where her husband boarded, receiving $3 a week and his board, and he was not satisfied to live at her expense, but appropriated all her earnings, and then abused her in the bargain. She also showed her husband had been living with another woman, who had stolen all his money and then deserted him. A decree was granted.

The case of David Dodd against Lina Dodd was called, but the attorney for complainant said he had only the testimony of the complainant and an admission of the wife to prove the charge—adultery. The defendant and the party who was particeps criminis with her—Brokup Hudek—were both Bohemians, and the latter was so prominent a man that the complainant found it extremely difficult to find witnesses who would testify against him. The Judge declined to grant a decree on the testimony of one witness, and the case was continued a week.

Robert S. Jones, a police officer, proved satisfactorily that his wife, Mary H., had deserted him without cause some fifteen years ago, and got a decree.

New Bills.

Jahanna Keenan filed a bill for divorce in the Superior Court, charging her husband, James Keenan, with drunkenness and cruelty.

Andrew Hesser asked for a decree against Resina K. Hesser on the ground of desertion.

M'DONOUGH'S

West Side Commercial Hotel, 114 and 116 West Madison street, having changed hands, and closed for repairs since the 1st of May, is now open to the public, centrally located with its fifty light and airy rooms, thoroughly cleaned and elegantly furnished, offer the most attractions on the West Side, and henceforth will be known as the West Side Commercial.

YOU WOULD BE SURPRISED

at the delicious large 5-cent glass of soda with the purest fruit sirups which John Kranz is drawing from his monster soda fountain at 80 State street. Try it once, it equals any 10-cent glass of soda in Chicago.

RAISING STRAWBERRIES.

An editor who thinks he knows all about farming says, in speaking about strawberries, the best way to raise them is with a spoon.

The best and cheapest Car Starter is sold by Borden, Selleck & Co., Chicago, Ill. With it one man can move a loaded car.

Buck & Rayner's trazrant Dentifrice preserves and beautifies the teeth.

Curiosities—Next to visiting China and Japan is going to Mason's Bazaar, 181 Wabash avenue.

$8. Best set. New York Dental Rooms, 102 State.

We recommend Eldredge sewing-machines.

"Parisian Suit Co."

SOMETHING NEW!

FASHIONABLE

MILLINERY!

AT

VERY LOW PRICES.

Owing to the inclement weather we find that we have a large overstock of Ladies' and Children's Trimmed HATS and BONNETS. We have consequently decided to reduce stock at once while the goods are seasonable, and have marked down Ladies' Round Hats that sold for $8 to $4, $10 to $5, $12 to $6, $18 to $9, $25 to $12, $30 to $15, 40 to $18, $50 to $22. Among these are many Imported Hats of original and unique designs, suitable for Street or Carriage wear.

All DRESS BONNETS in stock marked down in the same ratio.

As many of the above were imported for our Opening, and as this is our first season in Millinery, ladies may be assured of fresh, new goods and desirable styles.

We particularly ask a comparison of prices and styles with other houses THAT CARRY FINE MILLINERY.

PARISIAN SUIT CO.,

State and Monroe-sts.,

UNDER PALMER HOUSE.

PRESTONS & CO.

Rubber Clothing Slaughter!

MONDAY

WILL BEGIN OUR

GREAT

Rubber Clothing

AND

Gossamer Sale

AT

RETAIL.

Chicago can now have RUBBER CLOTHING at their own price.

ALL KINDS

AND

Best Quality,

FOR

Men, Women, Boys, Misses,

AND

Children.

PRESTONS'

RUBBER STORE,

160 State-st.

GRAND COMBINATION SALE

OF

DRY GOODS!

P. F. RYAN & CO.

Madison and Peoria-sts.,

Having made enormous cash purchases in SILKS, DRESS GOODS, WASH GOODS, SUITS, AND WRAPS, "ALL IMPORTED GOODS." Importers and Jobbers, anticipating the first of July, have forced their consignments of Foreign Dress Fabrics on the market at a tremendous loss, and in this OUR COMBINATION SALE, which includes our recent HEAVY CASH PURCHASES and STOCK ON HAND, we will offer to the Ladies of Chicago and surrounding country the most UNPARALLELED BARGAINS ever offered in the history of the Dry Goods Trade.

Silks! Silks!

24-inch Louisine Silks in assorted colors and black and white checks; these Silks can be washed if necessary; the colors are warranted fast; importers' price, 75c; our price, 49c.

1 case Satin Feulards, with pin-head check grounds and ring combinations, in the leading colors; importers' price, 65c; our price, 49c.

22-inch Lavantine Silk in checks and armures, importers' price, 55c; our price, 39c.

250 pcs. Summer Silks, "full oil boiled," in stripes, checks, and new shaded effects, 45c, 49c, 69c, 79c, and 98c.

22-inch All-Silk Moire and Brocade Stripes, in floral and lace designs, the richest goods imported, only $1.59; importers' price, $2.65.

175 pcs. Rich Col'd Gros Grain in all the latest colors, warranted not to split nor crack in the wear, only 89c; jobbers' price, $1.00.

Our Wear-Guaranteed Blk. Gros Grain Dress Silk, "for any yard of which fails to give entire satisfaction in wear we will return yard for yard or refund the money." Look at our list of prices:

	Present Price.	Former Price.
25 pcs. Blk. Gros Grain Dress Silk,	69c	89c
19 pcs. " " Wear Guaranteed,	89c	$1.09
15 pcs. " " Wear Guaranteed,	99c	1.19
17 pcs. " " Wear Guaranteed,	$1.09	1.29
12 pcs. " " Wear Guaranteed,	1.19	1.39
21 pcs. " " Wear Guaranteed,	1.29	1.49
13 pcs. " " Wear Guaranteed,	1.39	1.59
27 pcs. " " Wear Guaranteed,	1.49	1.79
9 pcs. " " Wear Guaranteed,	1.59	1.98

Black Goods.

24-inch Rich Brocaded French Grenadine only 49c; jobbers' price, 62 1-2c.

24-inch Rich Brocaded French Grenadine, ALL SILK, only 99c; importers' price, $1.15.

24-inch Pure Sewing Silk Grenadine in solid satin stripes and rich brocades, the best quality imported, only $1.89; importers' price, $2.37 1-2.

44-inch All-Wool Nun's Veiling at 39c, 49c, and 59c.

44-inch Lace Bunting at 29c, 39c, 49c, and 59c.

44-inch All-Wool French Armures in floral and arabesque designs, only 69c; jobber's price, 87c.

42-inch All-Wool French Satara Cloth only 99c; importers' price, $1.07 1-2.

44-inch Brocaded French Satin Cloth only 89c; jobbers, $1.00.

42-inch Jersey Cloth only 49c; jobbers' price, 57 1-2c.

300 pcs. All-Wool French Cashmere at 39c, 49c, 59c, 69c, 79c, 89c, 98c. We will sell you Cashmeres 20 per cent less than the same quality can be bought for elsewhere.

Col'd Dress Goods.

42-inch Lace Bunting in drabs only at 25c; jobbers' price, 57 1-2c.

36-inch Cashmere in all the leading colors, only 29c; jobbers' price, 38c.

38-inch All-Wool French Cashmeres in all the latest shades, only 50c; importers' price, 62 1-2c.

48-inch All-Wool French Cashmere, 75c; importers' price, 90c.

42-inch All-Wool French Shoodah Cloth only 49c; jobbers' price, 62 1-2c.

44-inch All-Wool French Camelette only 69c; jobbers' price, 80c.

44-inch All-Wool French Tricot only 75c; importers' price, 90c.

44-inch All-Wool Nun's Veiling, colors Cream, Ciel, National Blue, Locade, Fraise, Cardinal, Sultan, Rose, Shrimp, Mauve, Heliotrope, Grenat, Electrics, &c., &c., only 55c; importers' price, 65 cts.

44-inch All-Wool Debeige in useful shades for traveling dresses, only 45c; jobbers' price, 62 1-2c.

5 cases 36-inch Printed Sateen Foulards in the latest styles; the jobbers' price on these goods this season was 27 1-2c; our price today, 15c.

10 cases Standard Prints, good colors and choice patterns, only 3 1-2c; jobbers' price, 5c.

2 cases Best Scotch Zephyr Ginghams in desirable checks and all the newest colors, only 19c; importers' price, 22 1-2c.

GREAT MARK-DOWN

IN

SUITS AND WRAPS.

50c on the Dollar.

Any lady intending to purchase either a Suit or Wrap should not fail to visit this Department.

Ladies, it will pay you better than ever to trade on the "West Side" with yours, Respectfully,

P. F. RYAN & Co.,

Madison & Peoria-sts.

"Dietz" No. 4, Tubular.

NO SMOKE! NO SMELL!

REVOLUTION!

"DIETZ"

TUBULAR

OIL STOVES!

A genuine Cooking Stove in principle and appearance.

The only Oil Stove that can be used in a room with open doors or windows, or operated successfully in the open air.

An Oil Stove with a perfect Broiler, excelling a stove or range in this respect.

It is simple, safe, and saving in use. It makes summer cooking light and pleasant.

One trial will decide its merits.

R. E. DIETZ,

No. 25 Lake-st., Chicago.

54 & 56 Fulton-st., New York.

BABY CARRIAGES!

GREAT CLEARING SALES AT THE

Factory, 203 West Madison-st.

WE WILL SELL

125 Carriages, Rattan Bodies, Parasol Tops, fine Steel Springs, $5.00 each; retail price, $9.75.

250 Willow Carriages, Parasol Tops, warranted, only $4.00; worth $7.25.

75 Choice Rattan Carriages, Steel Wire Wheels, only $10; each worth $16.

85 Elegant Cane Body, Silver Springs, trimmed with Brocaded Plush, $20; South Side price, $38.

Will take old ones in exchange for new ones. Repair or sell on Weekly Payments. The above prices this week only. Factory open nights till 9:30.

Baby Carriages.

Chicago Toy Co., 138 N. Clark-st.

Just received, 75 handsome Eastern Carriages, the best made. Prices, $8 to $30. Ready Monday morning. We will sell on weekly payments; repair or take old Carriages in exchange.

DR. DAY,

133 East Madison-st.,

Extracts absolutely without pain or the least danger by the use of vitalized air. The only office in the city using it.

ESTABLISHED 30 YEARS.

Full $5.

CUNTHER'S CANDY.

Suitable for presents. Try it once. 78 Madison-st. Chicago. Send $1, $2, $5, or $8 for retail box, by express (charges liabil, of the best Candy in the world. You as in handsome

THE CROWNING TRIUMPH OF ELECTRIC SCIENCE.

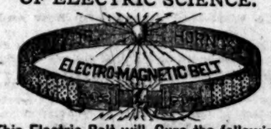

This Electric Belt will Cure the following Diseases without Medicine:

Pains in the Back, Hips, Head or Limbs, Nervous Debility, Lumbago, General Debility, Rheumatism, Paralysis, Neuralgia, sciatica, Disease of Kidneys, Spinal Diseases, Torpid Liver, Gout, Sexual Exhaustion, Seminal Emissions, Asthma, Heart Disease, Dyspepsia, Constipation, Erysipelas, Indigestion, Hernia or Rupture, Impotency, Catarrh, Piles, Epilepsy, Dumb Ague.

This scientific Electric Belt is the only one in America that sends the Electricity and Magnetism through the body, curing the above diseases. Patients can recharge them in an instant. Call and examine or send for Electric Herald containing valuable information, price list, etc.

Dr. W. J. HORNE,

Inventor, Proprietor, and Manufacturer,

191 Wabash-av., Chicago.

MERCHANTS

AND

MANUFACTURERS

Of Chicago and vicinity who desire to increase their trade should investigate the advantages offered for reaching the Consumers of the Northwest by the CHICAGO NEWSPAPER UNION, at 271 & 273 Franklin-st. Send for explanatory catalogue.

MONEY REFUNDED if not satisfactory for Rheumatism, Dyspepsia, Catarrh, Inflammation of Kidneys and Urinary Organs, Pains in the back, Sickache, Female Weakness, etc. Any troubled with these diseases should not fail to use Shaffer's Positive Cure. Money refunded if you are not satisfied with result after fair trial. For sale by Van Schaack, Stevenson & Co., and at office 82 Custom-st.

ROTHSCHILD'S,

158 STATE-ST.

BARGAINS.

BELLON & GUINET'S BLACK SILKS.

EVERY YARD GUARANTEED.

	Price.	Value.
Quality 1, 20 inches wide	$ .50	$ .62
Quality 2, 20 inches wide	.57	.75
Quality 3, 20 inches wide	.63	.80
Quality 4, 20 inches wide	.68	.85
Quality 5, 20 inches wide	.75	.90
Quality 6, 22 inches wide	.87	1.00
Quality 7, 22 inches wide	.95	1.15
Quality 8, 22 inches wide	1.00	1.25
Quality 9, 22 inches wide	1.13	1.50
Quality 10, 22 inches wide	1.29	1.62
Quality 11, 22 inches wide	1.35	1.75
Quality 12, 22 inches wide	1.57	1.85
Quality 13, 22 inches wide	1.50	1.90
Quality 14, 22 inches wide	1.63	1.95
Quality 15, 23 inches wide	1.69	2.00
Quality 16, 22 inches wide	1.75	2.25
Quality 17, 22 inches wide	1.87	2.50
Quality 18, 22 inches wide	2.00	2.62
Quality 19, 22 inches wide	2.19	2.75
Quality 20, 22 inches wide	2.25	3.00
Black Satins	50 cents to	$1.50
Black Surahs	60 cents to	1.25
Black Merveilleux	$1.00 to	2.50
Black Ottomans	95 cents to	4.00
Black Brocades	98 cents to	2.25
Black Velvets	75 cents to	10.00
Black Gros Dedres	$1.49 to	4.50
Black Silk Grenadines	73 cents to	1.50
Black Velveteens	39 cents to	1.00
Black Crapes	69 cents to	5.00

COLORED DRESS SILKS.

	Price.	Value.
Heavy Silks, all shades	$ .69	$ .90
Elegant Quality, all shades	.75	1.00
Summer Silks, ton styles	.49	.75
Summer Silks, new patterns	.57	.90
Summer Silks, exclusive styles	.75	1.00
Summer Silks, defy competition	.73	1.10
Summer Silks, 22-inch twills	.85	1.25
Gros Grains, all shades	.99	1.35
Gros Grains, all shades	1.19	1.50
Gros Grains, all shades	1.49	1.85
Satins, all shades	50 cents to	$1.00
Surahs, new colors	87 cents to	1.00
Merveilleux and Rhadamas	98 cents to	1.50
Ottomans, all shades	$1.00, worth	1.75
Brocades, all colors	60 cents to	1.75
Pongee Suits	$6.99 apiece to	35.00
Colored Silk Velvets	99 cents to	$2.00
Brocaded English Velvets	$1.00, all shades,	
Velveteens	50 cents to	1.00

LACES FROM THE GREAT AUCTION.

		Price.	Value.
FIVE INCHES WIDE.	Black Spanish All-Silk	25c	50c
	Cream Spanish All-Silk	25c	50c
	Cream Orientale	25c	50c
	Cream Brabant	25c	50c
	Cream Duchesse	25c	50c
Black Spanish (300 styles)		10 cts to	$2.00
Black Spanish Flounces, 9-inch		$1.75, worth	$2.00
Black Spanish Flounces, 12-inch		$2.39, worth	$3.50
Black Spanish Flounces, 18-inch		$3.25, worth	$5.00
Orientale, Moresque, D'Aurilac, Mirrocurt, D'Alencon, Medici, Russian, Maltese, Pt. Gaze, and Curtain Laces		Six cents to Two dollars a yard.	

LADIES' AND MISSES' NECKWEAR.

	Price.	Value.
Guipure Embroidered Mull Fichus	49c	$1.50
Embroidered Mull Ties (8 in. wide)	48c	$1.25
Black or Cream Spanish Fichus	$1.39 to	$20.00
Black or Cream Spanish Scarfs	74c to	$5.00
Irish Crochet Collars (hand-made)	89c, with	$2.00
Tatting, Handkerchiefs, and Collars	87c up.	
Real Guipure Collars (imported)	79c to	$3.00

EMBROIDERIES.

	Price.	Value.
India Linen Robes, elegant embroidery	$5.75 to	$9.00
White Guipure Embroideries	29c to	$2.00
Cream Guipure Embroideries	33c up.	
Swiss Trimmings	4c to	75c

RIBBONS.

	Price.	Value.
Seven-inch Colored Moire Sash	49c	$1.00
Forty-nine Colored Satin	5c	12c
Ottomans, all widths and colors.		
Satin and Gros-Grains, all widths and colors.		

HANDKERCHIEFS.

	Price.	Value.
Gents', fancy borders	10c	25c
Gents' Pure Linen (fancy)	29c	60c
Ladies' Extra Embroidered	39c	75c
Ladies' Hemstitched, extra embro'd	67c	$1.25
Pure Linen Hemstitched	12½c	15c 18c 25c
Gents' White Silk (hemstitched)	99c	$1.50
Choice 100 dozen Fancy Silk	$1.00	$2.00

BUTTONS (1,000 STYLES).

MOST COMPLETE ASSORTMENT IN THE U. S.

TRIMMINGS.

	Price.	Value.
Gimps, Silk and Satin, without Jet	39c	75c
Gimps, Silk and Satin Cords	15c	35c
Tubular Braids (silk) all shades	90c dos.	$1.50
Mohair Soutache Braids, 36-yds. spool	50c	

ONLY

$20

FOR

The Old Reliable

WILSON

Sewing Machine.

3 Drawers, Cover, and Drop Leaf.

Salesroom,

255 & 257 Wabash-av.

THE REDDY OIL STOVE.

Warranted the BEST STOVE MADE. For sale by all the leading Stove and Hardware Stores in Chicago.

GENTILE'S

New Photo Studios, 81 State-st.,

Are the finest in America, and for 30 days will make Cabinets for $3.00 per doz.

SHERMAN HOUSE

TURKISH BATHS

Being the most elegant and complete in the West, employ a corps of expert shampooers, and guarantee satisfaction. Hours, 6 a. m. to 9 p. m.; 10 p. m. Saturday, 1 p. m. Sunday. JOHN BOOTH, Proprietor.

Turkish ELECTRIC, Mustard, Mercurial, and Sulphur Baths. The most favorable results follow their proper use. Dr. C. C. Somers, Grand Pacific Hotel. Ladies' and Gentlemen's hours, 7 a. m. to 9 p. m.

More Bargains

COLORED DRESS GOODS.

ALL WOOL.

	Price.	Value.
Cashmeres, Double Width, all Colors	39c	50c
Challies, 46-inch, all colors	65c	75c
Nuns' Veiling, 36-inch, Blue & Brown	45c	50c
Nuns' Veiling, Hand Embroidered	$1.97	$2.50
Camelots, 48-inch, all Colors	39c	50c
Plain Buntings, all Shades	25c	35c
Black and White Pin-Head Checks	85c	$1.00
Blue and White Pin-Head Checks	87c	$1.00
Cashmeres, 46-inch	69c	75c

DOMESTIC DRESS FABRICS.

	Price.	Value.
46-inch Cashmeres, all Colors	39c	50c
Bayeux Cashmeres	49c	75c
Lace Buntings, New Colors	15c	25c
Fancy Suitings	12½c	25c
Momie Stripes	15c	25c
Double-Width Cashmeres	19c	25c
36-inch Lace Buntings	29c	35c

BLACK DRESS GOODS.

	Price.	Value.
All-Wool Nuns' Veiling, 46-inch	39c	50c
Double-Width Cashmere, all Wool	37½c	50c
Finer Qualities	50c, 65c, 75c, 85c,	$1.00
Bunting, all Wool, 36-inch	25c	35c
44-inch, 5 Qualities	39c to	69c
Lace Buntings, 48-inch	49c	75c
Crepe Cloth, 46-inch, all Wool	$1.25	$1.75
Matalassa, 48-inch	$1.39	$1.75
Billiard Cloths, 44-inch	39c	$1.25
Cheviots, 46-inch	25c	40c
Manchester Serges, 42-inch	25c	40c
Silk Warp Henrietta, 36-inch	$1.33	$1.75

COTTON DRESS FABRICS.

	Price.	Value.
Satteens, fine quality	12c	20c
French Percales	15c	25c
French Shirtings, 4-4	10c	20c
Ginghams	10c	15c
Best Prints	7c	10c
Good Prints	4c	6c
Prints	5c	8c
Scotch Ginghams	22c	35c
Seersuckers Dress Styles	6½c	10c
Lawns	6c	12½c
White F. K's	8c	12½c
White and Cream Swisses	12½c up.	

HOUSEKEEPING GOODS.

	Price.	Value.
Towels—All Linen Huck	12c	20c
Double Damask	25c	35c
45x50 Turkish	19c	25c
Damask—46-inch All Linen	25c	35c
62-inch Extra Fine	35c	50c
68-inch Turkey Red	39c	50c
Napkins—All Linen, Fine Weights	75c doz.	$1.00
Excellent Quality	$1.12	$1.50
Very Fine	$1.99	$2.75
Quilts—Honeycomb, full size	69c	$1.00
Marseilles, Large and Good	$1.25	$1.75
Exhibition (Exquisite)	$2.00	$3.00
Curtains—Nottingham, 3 yds. a pair	49c	75c
Nottingham Lace	89c	$1.25
Lace Spread and Shams	$2.00 up.	

PARASOLS.

	Price.	Value.
Lace Trimmed (Lined)	$2.49	$3.50
Silk Sun Umbrellas	$1.00	$1.50
Lined Satin Parasols	$1.68	$2.50
Lace Covered Parasols	$2.00	$3.00
See Our Parasols	$3.00	$4.50

HOSIERY.

	Price.	Value.
Brilliant Lisle (30 styles)	12c	25c
Full Regular Balbriggan	19c	25c
Special Lot Fine Hose	49c	75c
Pure Silk, All Colors	$1.47	$2.50
Solid Colors (Ingrain)	39c	50c
One Lot Lisles	49c	$1.00

GLOVES.

	Price.	Value.
10-Button Length Black Kids	49c	$1.00
Real Kid Mousquetaires	67c	$1.00
3-Button Opera Kids	39c	75c
7-Hook Lisle	12c	25c
10-Button-Length Real Kid Mousquetaires (Stitched)	$1.15	$2.25

CORSETS.

	Price.	Value.
Heavily Boned (30 colors)	49c	75c
Corduroy (Wear-Resisting)	75c	$1.00
French Band (New)	99c	$1.75
Queen, Elegant (36 colors)	$1.29	$1.75
Madam Foys	87c	$1.25
Thomsons' Glove Fitting	89c	$1.25

S. M. ROTHSCHILD,

158 STATE-ST.

Housekeepers are respectfully invited to visit the elegant and spacious warerooms of the Tobey Furniture Co., State and Adams-sts. These warerooms have recently been enlarged, improved, and beautified, and rank first in their class in America. Competent judges also declare that such an exhibit of Fine Furniture can nowhere else be seen in this country as is here displayed. The choicest productions of the best designers and the most skilled mechanics in the various woods, metals, and fabrics are shown in rich abundance, and added daily to the collection.

The Tobey Furniture Co.

State & Adams-sts.

FURNITURE, CARPETS, STOVES, CROCKERY, &c.,

At Prices Lower than the Lowest.

For Cash or on Easy Payments.

OPEN EVENINGS.

J. W. & J. B. STOREY,

245 & 247 State-st.

SMOKE THE BEST.

KINNEY TOBACCO COMPANY,

515 to 525 West 22d Street, New York.

Successors to Kinney Bros., Pioneer Cigarette Manufacturers of America. Use the finest granulated

OLD GOLDEN VIRGINIA LEAF.

Macedonian Turkish, Vanity Absolute Havana, and St. James' Parish Fine Cut.

PUREST RICE PAPER ONLY.

Sole Manufacturers of the Celebrated Standard Brands: Sweet Caporal: Caporal ¼; St. James' Parish Caporal, Cork Mouth-piece; Kinney Bros.' Straight Cuts, in Full Dress Packages, &c., &c.

All are Warranted.

The various tastes of all good judges perfectly suited. Sold by dealers throughout the World.

Finest and Best TEETH $7.00. CUMMINS DENTIST, 70 State Street.

TRUNK Tourists, Travelers, Those about to start, CALL at S. W. Cor. For Trunks, Satchels, Bags, &c. It will pay. Removed to 40 East Monroe.

e Bargains

ORED DRESS GOODS.

ALL WOOL.

ble Width, all Colors.	Price. 25c	Value. 50c
all colors	63c	90c
5-inch, Black & Brown	42c	75c
tand Embroidered	$1.67	$2.00
h, all Colors	38c	75c
all Shades	25c	50c
e Pin-Head Checks	87c	$1.25
Pin-Head Checks	87c	$1.25
nch	62c	87c

STIC DRESS FABRICS.

res, all Colors	Price. 20c	Value. 35c
eres	15c	25c
New Colors	20c	35c
	12½c	25c
	10c	20c
Cashmeres	15c	25c
untings	20c	35c

LACK DRESS GOODS.

Yelling, 46-inch	Price. 40c	Value. 75c
Cashmeres, All Wool	40c	75c
	50c, 60c, 75c, 87c	$1.00 Double
rool, 36-inch	38c	75c
	42c to	60c—85c
46-inch	40c	75c
inch, All Wool	$1.00	$1.25
36-inch	$1.25	$1.50
44-inch	99c	$1.25
	25c	40c
ches, 46-inch	$1.50	$2.00
rictas, 36-inch	$1.33	$2.00

TTON DRESS FABRICS.

quality	Price. 15c	Value. 30c
es	12½c	25c
rs, 4-4	18c	25c
	10c	18c
	12½c	20c
	25c	50c
	6c	10c
	6c	12½c
ress Styles	6¾c	15c
	6c	12½c
	8c	15c
eam Swisses	12½c up.	

OUSEKEEPING GOODS.

inen Huck	Price. 10c	Value. 18c
ble Damask	25c	35c
h Turkish	19c	40c
ch All Linen	40c	60c
ch Extra Fine	50c	75c
nch Turkey Red	38c	65c
Linen, Two-eighths	19c	$1.25
ellent Quality	$1.37	$1.67
y Fine	$2.00	$3.75
rcomb, Fine	19c	$1.50
cellent, Large and Good	$1.42	$1.90
ibition (Exquisite)	$8.00	$15.00
ttingham, 5 yds. a pair	$1.98	$4.00
ningham Lace	9c	18c
e Spread and Shams	$2.00 up.	

PARASOLS.

d (Laned)	Price. $1.40	Value. $2.50
brellas	$1.00	$1.75
rasols	$1.68	$3.50
d Parasols	$2.00	$4.00
oils	$3.00	$10.00

HOSIERY.

le (50 styles)	Price. 75c	Value. $1.25
Balbriggan	19c	25c
Fine Hose	49c	75c
l Colors	$1.47	$2.50
(Ingrain)	39c	65c
	49c	75c

GLOVES.

ength Black Kids	Price. 49c	Value. $1.00
nquesaires	49c	$1.00
rs Kids	89c	75c
	21c	40c
enth Real Kid Mousque-etaire)	$1.18	$2.25

CORSETS.

ned (30 colors)	Price. 44c	Value. 75c
ed (30 colors)	75c	$1.25
d (New)	99c	$1.75
ant (30 colors)	$1.25	$2.25
	87c	$1.25
Glove Fitting	63c	$1.25

M. ROTHSCHILD,

58 STATE-ST.

usekeepers are respect-
invited to visit the ele-
and spacious warerooms
e Tobey Furniture Co.,
and Adams-sts. These
ooms have recently
nlarged, improved, and
ified, and rank first in
class in America. Com-
t judges also declare
such an exhibit of Fine
iture can nowhere else
en in this country as is
displayed. The choic-
oductions of the best
ners and the most
d mechanics in the va-
woods, metals, and fab-
are shown in rich abun-
e, and added daily to
collection.

e Tobey
Furniture Co.
tate & Adams-sts.

RNITURE, CARPETS,
OVES, CROCKERY, &c.,
t Prices Lower than the Lowest,
Cash or on Easy Payments.
OPEN EVENINGS.

W. & J. B. STOREY,
245 & 247 State-st.

MOKE THE BEST.
KINNEY TOBACCO COMPANY,
615 to 625 West 22d Street, New York.
sors to Kinney Bros., Pioneer Cigarette Manu-
turers of America. Use the finest grades of
ED GOLDEN VIRGINIA LEAF,
cedonian Turkish, Vuelta
ana, and St. James' Parish Perique.
PUREST RICE PAPER ONLY.
s Manufacturers of the Celebrated Sweet
in Sweet Caporal; Caporal ¼; St. James ¼; Sweet
al, Cork Mouth-piece; Kinney Bros.' Straight
is Full Dress Packages, &c., &c.
All are Warranted.
erious tastes of all good judges perfectly suited
d by dealers throughout the World.

eet and Best
EETH
$7.00.
CUMMINS
DENTIST.
70 State Street,
Cor. Randolph.

RUNK
Tourists, Travelers, Excursionists should visit
CHAS. T. WILLIS'S
For Trunks, Satchels, Bags,
&c. It will pay.
Removed to
40 East Madison-st.

REAL ESTATE.

Despite the Protestations of "Bush-whackers" the Market Is Decidedly Dull.

A Week of Fair Weather Would No Doubt Cause a Reaction—Specimen Sales.

The Season's Program Laid Out by the Park Commissioners—The Bates Monument.

The Projected New Building at the Corner of Jackson and La Salle Streets—Reform in Title Searches.

The Market.

It is not always just to estimate the condition of the real-estate market on the basis of the actual sales reported from the Recorder's office; nor is it always fair to judge of the state of trade by what this or that broker may say of it, for business in the offices of dealers is frequently dissimilar. But from these sources the searcher for information respecting the market is generally able to glean points from which he may make up a tolerably reliable estimate of the condition of affairs. Naturally enough some dealers take exceptions to conclusions thus arrived at, and occasionally one is found who is so thoroughly wrapped up in his little self that he never looks outside long enough to see what is going on in the great busy world around him, and he complains of the lack of wisdom and disregard for facts shown by newspapers. If trade has been good in his circumscribed sphere, he thinks it must be rushing outside, and if a newspaper quotes the market as quiet and devoid of feature he sets up an indignant howl, never thinking that perhaps some of his fellows have been less fortunate than himself, and that statements regarding the market are deductions from facts obtained by careful inquiry in every branch of the trade. The inquirer among real-estate brokers will rarely find two who have done the same volume of business during a given time; and, unless times are very brisk or very dull, he will discover little likeness of opinion of the market among them. So that it will be readily seen that the judgment of one or two men, especially if they are interested, upon the condition of the market would be of little value to the general public. But as long as there are croakers they will probably croak, and THE TRIBUNE will continue to publish the facts as near as the same can be got at. It has not in the past and will not in the future descend to the iniquitous practice of telling its readers that the real-estate market is brisk, and that there are clearly evidences of an early boom in certain kinds of property, when directly the opposite is the case, however much certain dealers may desire that it shall do so. It is anxious to obtain legitimate news on real-estate matters at all times, and will gladly publish such information for readers to draw their own conclusions; but statements that are manifestly unwarranted by fact, it will not do so.

The market during the last week was different in no material particular from that of the preceding week. There was a scarcity in small residence property, but it was not marked, and the sales of important tracts were even less numerous than during the previous week. In reply to an inquiry as to his opinion of the present state of the market, a Washington street broker said yesterday: "I don't want to speak discouragingly of the market, for I'd rather speak otherwise of it. But the fact is we are not doing as much business now as we ought to at this time of year, and for my part I don't believe there will be any particular improvement in the market before next fall. None of us fellows are starving, of course, for we've had a pretty fair season, but it is not what we expected, and you know when a person is disappointed the surroundings seem a great deal bluer than they really are. According to the calculations of myself and nearly every other man on the street with whom I talked last fall business ought to have been at least 25 per cent heavier up to this time than it has been. Of course the weather has been against us to a degree that is hardly ever before experienced, and it may be that when it settles down and summer days really return again trade will brighten up and the season will be all that we expected. But appearances are against any such thing. I have talked with many of my neighbors to some extent, and they pretty generally agree with me on this point. But you needn't mention this in your paper, for it may have the effect of further depressing the market."

The reporter to whom the gentleman spoke assured him that he was merely in search of facts and opinions, and that a great public should not be cheated out of anything in which they had an interest if he could help it.

Passing up Dearborn street after leaving the Washington street gentleman the reporter met a broker with an opinion of a very different cast of the gentleman with whom he had last conversed as could well be imagined. "Why," said he, "we're going to have the biggest summer trade this year you ever saw. I had promised myself a good vacation and a little summer rest, but I'll warrant I'll have to break it on account of press of business. I know trade hasn't been up to the mark we make last fall, but it hasn't been bad, and we've got the best end of the season at us. No sane man would expect us to do the business in such weather that we would do in pleasant, balmy weather. But just wait a few days, and things will fairly hum. I can't be otherwise than optimistic when right here in Chicago seeking investment in good real estate than there ever was before, and if the time ever comes (and it will soon) when we will be able to get our property at the conditions without being obliged to steer around in sheows and wrapped up as we would be in widwinter we'll have a trade that will astonish you, and it will continue through the year."

In the course of conversations with several brokers the reporter found them about equally divided as to the future of the trade, although nearly all expressed a hope that with better weather and the bricklayers' strike ended trade would improve and cover through the season.

The most important transaction recorded during the week was that of the transfer of the lot at the southwest corner of La Salle and Monroe streets to Marshall Field. The property is a vacant lot extending south from Monroe street to the alley, and west from La Salle street to the Insurance-Patrol building. It is regarded as one of the most valuable pieces of property on the South Side, as well as one of the cheapest, as it was got for about one-half the price paid for a lot about the same size at the northeast corner of La Salle and Adams streets, only a few feet away. The portion of the lot was purchased by Mr. Field about two years ago, but the sale was not made a matter of record until Thursday, after the rest of the lot described was purchased by the same gentleman. Mr. Field has concluded to erect a building on the lot, but not this year.

Saturday's Transfers.

The following instruments were filed for record Saturday, May 26:

CITY PROPERTY.

Jane st, between W and N sts, s f. 75ft(x 65 ft, dated March 29 (J. A. Goodale to W. E. Hinderman)..... $75

Jane st, s e cor, 25½x82½ ft, dated March 31 (W. E. Hasterman to C. Hoefl)..... 400

Wm. Jackson st, s e cor of Stevens, n f, 42½x 120 ft, dated May 5 (Wood & Stevens to Minnie A. Coleman)..... 1,700

Diversey st, 110 ft n of Fulton, w f, 30x125 ft, dated May 5 (Andrew Kovander to D. B. Callahan)..... 1,500

Hobson av, 80 ft s of Wisconsin st, e f, 24x125 ft, improved, dated May 25 (W. and M. Klein to Barbara Klein)..... 1,825

Jefferson st, 50 ft s of Twentieth st, w f, 25x100 ft, dated May 21 (M. E. Dorman to W. and P. Wertzbacher)..... 900

West Congress st, 153 ft e of Winchester av, n f, 24x87 ft, dated May 12 (J. N. Balestier to Peter Copeland)..... 1,500

West Taylor st, 175 ft w of Centre av, s f, 25x125 ft, dated April 30 (Mary E. Jennings to H. Anderson)..... 1,700

Aberdeen st, 50 ft n of Hirsch st, e f, 25x124 ft, dated May 22 (Jacobson & Tallman to C. A. Anderson)..... 1,075

Union st, n w cor of Hobbie, e f, undivided ½ of lot 3, Ilsley's subdivision of Block 1, Scammon's subdivision of Block 2, Canal Trustees' subdivision, improved, dated May 25 (S. J. Brownell to John Johnson)..... 2,500

The premises Nos. 365 Wendell st, dated May 26 (Samuel Johnson et al. to S. J. Swenson et al)..... 1,700

Bissell st, 50 ft s of Webster, w f, 25 ft of lot 4, Miller, improved, dated May 24 (William Bonnell to Minnie S. Waters)..... 45,000

Division st, s w cor of Third-second court, 24 ft 6 in by 100 ft, dated April 19 (U. P. Smith to Sarah E. Bartlett)..... 4,125

Rees st, 50 ft e of Loomis, n f, 25x125 ft, dated May 19 (J. W. Farlin to John Curran)..... 600

Wilcox st, e of Rockwell, n f, 25x125 ft, dated May 16 (C. and A. Morehouse to Joseph Bauke)..... 3,000

West 22d st, commencing place, 26 ft e of Lincoln st, n 2, 25x125 ft, dated May 21 (estate of J. Griesheimer to Albert Bauke)..... 1,005

Fulton st, 25 ft w of Canal, n f, 20x125 ft, dated April 30 (Mary A. Brenock to Mary Nachan)..... 3,700

Fulton st, 250 ft e of Thirty-seventh st, s f, 25x125 ft, dated April 30 (National Fire-Insurance Company to Abner Smith)..... 2,200

Same premises as the above, dated May 23 (Abner Smith to H. F. Grabo)..... 2,450

Lake st, 150 ft e in rear and 74 ft n of Chestnut, n f, dated April 25 (Peter Reiplinger to Charles Reiplinger)..... 2,500

NORTH OF CITY LIMITS WITHIN A RADIUS OF SEVEN MILES OF THE COURT-HOUSE.

Rosemary av, s e cor Belmont, w f, 50½x295 ft, dated May 10 (John P. Alfeld to Heinrich F. Gilm)..... 16,250

Belmont av, 250 ft e of Waubun, s f, 62½x150 ft, dated May 10 (Equitable Mutual Life Ins. Co. to Catherine McDonoghue)..... 2,835

Oakdale av, adjoining the above, 62½x150 ft, dated May 10 (same party to P. O'Callaghan)..... 2,835

Belmont av, 195 ft w of Lincoln, s f, 50x124 ft to Bellmer)..... 2,500

SOUTH OF CITY LIMITS WITHIN A RADIUS OF SEVEN MILES OF THE COURT-HOUSE.

Wentworth av, 95 ft s of Forty-third-st, e f, 24x 125 ft, dated Feb. 1 (Charles DeKay to C. S. Chamberlain)..... 650

Chestnut st, 165 ft e of Halsted, s f, 50x165 ft, dated May 19 (Walter Lister to G. S. Hicks)..... 650

Forty-seventh st, s e cor of Egandale av, undivided 5-9 of 102x198 ft, dated May 17 (Anna Hitchcock to Charles E. Towne)..... 2,736

Forty-seventh st, undivided 3-5 of the above lot, dated May 17 (C. A. Dupee to same party)..... 1,824

Forty-seventh st, 102 ft e of Egandale av, n f, 102x198 ft, dated May 17 (James R. Crocker to same party)..... 10,000

Madison av, 165 ft n of Fifty-seventh st, w f, 80x150 ft, dated Nov. 6, 1882 (R. A. G. Fuller to F. B. Stone)..... 1,300

Hyde Park av, s w cor of Fifty-third st, e f, 202x340 ft, dated March 24, 1881 (William H. Thomson to Van H. Higgins)..... 21,200

Butterfield st, 200 ft s of Fifty-first, e f, 25x100 ft, dated May 15 (John Lee to J. J. Dunn)..... 275

Wentworth av, 100 ft n of Forty-third st, w f, 25x126 ft, dated May 26 (Samuel Dewbrey to Sarah Baker)..... 730

South Halsted st, near Fifty-fourth, w f, 50x 125 ft, dated April 21 (J. H. Martin to Joseph Oswald)..... 1,100

Smith av, 230½ ft w of Hickory st, s f, 52x125 ft, dated April 30 (N. Corwith to M. Clarsey)..... 300

WEST OF CITY LIMITS WITHIN A RADIUS OF SEVEN MILES OF THE COURT-HOUSE.

Ballow st, 220 ft s of Wabash av, e f, 50x177 ft, dated May 25 (C. B. Simons to David Vossi)..... 600

Fairfield av, 100 ft n of Wabash av, e f, 25x125 ft, dated May 24 (N. H. Anderson to Agnes Buckley)..... 1,300

Buchanan st, 75 ft s of Walcutt av, e f, 25x95 ft, dated May 8 (P. and M. Schlenger to J. D. Longden)..... 500

Summary for the Week.

The following is the total number of real-estate sales within a radius of seven miles of the Court-House filed for record during the week ending Saturday, May 26:

Location.	Sales.	Amount.
City sales	176	$ 645,994
North of city limits	21	50,302
South of city limits	57	240,127
West of city limits	14	12,945
Total	255	929,418
Total previous week	272	854,993

Sample Sales.

Isaac Tomlinson bought of Ernst Uhlick a lot at the southwest corner of Arnold and Twenty-third streets, 263½ by 123 feet, for $14,506.

Ferd W. Peck transferred to Walter G. Peck a lot on Michigan avenue, 219 feet south of Eighteenth street, east front, 36 by 169½ feet, for $21,500.

A lot on Michigan avenue, 149 feet south of Thirty-second street, east front, 25 by 174½ feet, was sold by H. G. Gaylord to Augusta Rothschild for $10,625.

Thomas Clark sold to Matt Benner a lot on Jefferson street, north of Harrison, 55½ by 150 feet, for $10,750.

Griffin & Dwight have subdivided the two blocks bounded by Ohio, Erie, Huron, and Leavitt into 100 lots.

F. P. Reynolds sold to Elbridge Haneey a lot at the southwest corner of Cottage Grove avenue and University place, 96 by 75 feet, with buildings, for $15,000.

A lot on West Madison street, east of Oakley, 30½ by 124 feet, was sold by Thomas McClintock to A. F. Meagher for $1,000.

C. W. Richards sold a house and lot of 50 feet front in La Grange, North Side, for $2,000, to John Johnson, and 100 feet near the above to Henry Smith for $1,000.

Larkin & Kuper have sold at Humboldt Park: One house on Washtenaw avenue, $1,700; one on Herne street, $1,400; two lots on Maplewood avenue, $1,000; three lots on Fairfield avenue, $1,400; two lots on Humboldt street, $1,000.

Building Operations.

The continuation of the strike of the bricklayers was as embarrassing to building operations during the week as it has been from the outset. The Building Department had no more applications for permits than during the previous week, and there were few important ones taken out. All over the city could be seen foundations of every character, scarcely any of which had any brick near them. Here and there operations were going forward on important jobs, but general operations were almost at a standstill. Several gentlemen who had made arrangements months ago to build large structures, and who would have had them well under way by this time had it not been for the strike, said to the reporter that they would probably not have work begun until the differences between the bosses and the men were entirely settled.

The most noteworthy permits granted by the Building Department during the week were:

To James Weil for three two-story flats, 21 by 40 feet, at Nos. 310 to 314 South Leavitt street, to cost $10,000.

J. Cohen for three three-story dwellings, 74 by 70 feet, at Nos. 46 to 50 Wisconsin street, to cost $25,000.

To Jacob Roeder for a two-story dwelling, 22 by 56 feet, at No. 394 Webster avenue, to cost $5,000.

To Peter Becker for a three-story dwelling and store, 26 by 80 feet, at No. 475 South Halsted street, to cost $7,000.

To J. McLoren for a two-story and basement dwelling, 20 by 60 feet, at Nos. 339 and 341 Ashland avenue, to cost $10,000.

To K. Eichengreen for two two-story and basement dwellings, 48 by 64 feet, at Nos. 736 and 740 Congress street, to cost $10,000.

To Campbell Brothers for six two-story dwellings, 125 by 36 feet, at Nos. 382 to 392 Leavitt street, to cost $15,000.

To J. C. McCulloch for a six-story warehouse, 50 by 80 feet, at Nos. 238 and 240 Markes street, to cost $30,000.

To Peter Becker for a three-story dwelling and store, 26 by 80 feet, at No. 475 South Halsted street, to cost $7,000.

Architect George Sipohr reports the following new work, for which he has let contracts: A two-story and basement dwelling, 22 by 52 feet, to cost $5,000, for Dr. Anderson, to be erected on Lincoln avenue, north of Cottage Grove; two two-story and basement flats, 44 by 56 feet, for Dr. Case, to be erected on Seminary avenue, between Webster and Garfield, to cost $6,000; an upholstering factory for Burmeister Brothers, to be erected on Wilcox avenue, three-story and basement, 50 by 70 feet, to cost $3,500; the alteration of a dwelling for H. Kastens and the erection of a new building next door, three-story and basement, 25 by 62 feet, to cost $7,000; and a three-story and basement dwelling for James Sullivan, corner of Wells and Whiting streets, 30 by 50 feet.

Mr. Boyington is also about to erect for David Coey a three-story building, with terra-cotta trimmings, on the corner of Eighteenth and Wabash avenue. The lot is 70x150 feet, and there will be nine stores on the ground floor and eighteen flats above. The cost of the structure will be $70,000.

Messrs. Burnham & Root have completed plans for two unique and elegant residences for Mr. Robert Strahorn, at the corner of Forty-seventh street and Woodlawn avenue. Mr. Strahorn's ground for the structures will be broken in a few days. The larger of the two houses will be 50 by 70 feet, and the smaller 50 by 40 feet. They will be of Amherst country in style, and will be complete in every detail, with plenty of ground about them.

The same architects have also furnished plans for two residences for Mr. Edward Leger at the corner of Indiana avenue and Thirty-third street. Each house will have a frontage of 25 feet, and will be two-story and basement in hight. They will be of pressed brick.

Among the recent plans which Messrs. Burnham & Root have drawn are those for a row of nine dwellings forty-five feet square for Mr. Dow, of the Union Brass Works, on Pine street, south of Chicago avenue. It will be of pressed brick with stone trimmings, and will be constructed with a view to convenience and elegance.

The following building permits were issued yesterday:

John Hasols, two-story and basement dwelling, 21x52, No. 3650 Dearborn street, to cost $4,000.

M. J. Roman, one-story cottage, 20x30, No. 541 Thirteenth street, to cost $700.

E. Runde, two-story dwelling, 20x36, No. 679 Chicago avenue, to cost $1,200.

M. Felton, three-story store and flats, 24x100, No. 490 Milwaukee avenue, to cost $9,000.

F. Krueger, one-story cottage, 20x26, No. 159 Ashley street, to cost $400.

James Kendrick, one-story cottage, 21x48, Warren and California avenues, to cost $1,000.

H. Mucker, two-story dwelling and stores, 22x45, No. 475 West Twelfth street, to cost $4,000.

J. C. Waltz, three-story flats, 45x47, No. 379 Chestnut street, to cost $12,000.

Mrs. E. Fabian, four two-story basement and attic dwellings, 60x50, northeast corner Chestnut and Wells streets, to cost $15,000.

A. C. Lanston, three-story stores and flats, 50x80, Milwaukee near North avenue, to cost $12,000.

John Livingston, three-story store and dwelling, 22x60, Milwaukee avenue, near Wood street, to cost $6,000.

T. Kaeseberg, one-story cottage, 22x32, No. 159 Lewis street, to cost $800.

R. Gruenes, two-story, basement, and attic dwelling, 22x32, No. 140 Lewis street, to cost $2,000.

E. W. Tabar, two-story barn, 25x45, No. 2734 Prairie avenue, to cost $3,000.

W. E. S. Trowbridge, basement, 24x39, No. 830 Washington street, to cost $700.

John Doctar, one-story cottage, 20x40, No. 2720 Maiq street, to cost $1,000.

Peter Wehler, two-story flats, 46x54, Nos. 807 and 809 South Ashland avenue, to cost $8,000.

Chicago's Lungs.

The three Boards of Commissioners that are now in charge of Chicago's magnificent park and boulevard systems are just now up to their elbows in the work of planning and executing plans already made for the arrangement of their charges to please the senses of the thousands who in sultry weather flock to them for a breath of fresh air and a relief from parched walks and glaring walls. During the week a TRIBUNE reporter took a stroll through these breathing-spots and noted some of the improvements now going forward.

Lincoln Park never has looked finer than at this time, and although the weather has been very unseasonable, the park has been well patronized by all classes. The Commissioners have mapped out very little new work, but they will devote their attention to completing that laid out last year. The most important that will be undertaken is that of preparing a place for the Ell Bates monument, which will occupy a space about 500 feet north of North avenue on a line with Dearborn avenue. The location of the monument there has necessitated the alteration of the east connecting drive to State street, and the filling in of a large tract at the south end of the park. For this purpose over 30,000 yards of earth were removed from the north end of the park, where excavation for a lake has been going on since last fall. Last season about 600 feet of Netherland breakwater was constructed for the protection of the lake-shore drive, which it has done most satisfactorily during several heavy storms this spring. The work of filling in the space between this breakwater and the driveway, which will widen the driveway 175 feet, has been pushed, and will be completed this season, if possible. The lake which is being excavated north of Fullerton avenue in Lake View will have a superficial area of ten acres, when will considerably increase the boating facilities. It was the original intention to connect this lake with the other lake system by a stream, but it is not likely that this will be done this year. A large force of workmen is employed every pleasant day in altering and beautifying the grounds in every part, and by fall it will contain many permanent new features. The park now contains over 250 acres, and it will be extended north to the limits as fast as possible. Arrangements will be made within a short time for concerts in the park like those given last season by Johnny Hand, which were so deservedly popular, and nothing will be left undone to make this splendid breathing-spot attractive.

The Commissioners have not yet decided what they will do about their water supply. At a late meeting a committee was appointed to consider the feasibility of the Commissioners securing a private system for the use of the park. This committee has not made its report yet, and it is not known how soon it will do so. It is not unlikely that five more years will be consumed in setting the question.

During the last two years the South Park Commissioners have made many improvements in the grounds under their care, and the various parks and driveways are now in excellent condition. A great deal of work was done at Western avenue boulevard from Thirty-ninth to Fifty-fifth streets, but the improvement was not completed, and it is hoped that they will be able to finish it this year. A forty-foot driveway made on the east side has opened up a desirable roadway to Brighton from the parks, which will no doubt be well patronized. It crosses the river on a cheaper rate and more expeditiously would save the business to the profession to which he belongs, and he advises the formation of a coöperative association on some such basis as this:

First—Let it not enter the field as a rival of but as a servant to lawyers.

Second—Let there be no suspicion that it is set on foot merely as a means of making money for a few enterprising or advertising lawyers.

Third—Let it be started as a reform measure by a general meeting of the bar called for the purpose, a committee of prominent lawyers to be appointed to draft the charter and the prospectus, so that it may go out into the community under proper sanction and control.

Fourth—Legislative action to be obtained by request of the whole bar.

Fifth—To be formed on the coöperative plan, so that every lawyer will find it to his clients' interest and his own to subemploy it to make the searches he is employed to do.

Sixth—It should take into its employ the present official searchers, making reasonable arrangements with them as to their private indices, so that at once it will become able to enter upon its work.

Seventh—It should obtain all the abstracts, maps, and other data possible.

Eighth—Indices of judgment debtors would be an advantageous feature. (Very often, in matters outside of titles, we want to know if there is a judgment against John Doe. If this could be had at a moment's notice for a small fee resort for the information would be frequent. No small revenue would thence accrue.)

Ninth—Its shares should be $25 par value.

Tenth—Searching to be done for stockholders at a large discount.

Eleventh—The price for its stockholders to charge their clients to be uniform with the price charged by the company to outsiders.

Twelfth—The company to be answerable for damages for negligence, not only to the person for whom it directly acts, but to all who part with value subsequently on the faith of its certificate of good title.

Thirteenth—A special insurance of title would hence be necessary, for which a small premium should be charged.

Fourteenth—The great aim to be, formed by lawyers for their clients' benefit and their own, as a means whereby accurate work may be done more speedily at less cost.

Concluding its observations on the subject the paper quoted says: "This, of course, would be an improvement. It would give the real-estate interest a safer and cheaper title searching service than we have at present, and would save time as well as money. Then it would not antagonize seriously the vested interests in the present abuses. But, after all, why pay any tribute to the lawyers? Why not assimilate real to personal property? A lawyer is not needed for the purchase of bonds and the like, nor should he be in the transfer of real estate. Let us adopt the New Zealand system, which is substantially the same that obtains in this country in the transfer system under which securities are bought and sold. The lawyers were also well to adopt some scheme such as that proposed by Mr. Leavitt, otherwise the present system will utterly break down, and they will be deprived of the benefit of taxing real estate for their own emolument."

Troubles of the Man Who Tries to Get a Building Permit — How Matters Might Be Simplified.

There is probably more complaint about the difficulties attending the obtaining of a building permit than about anything else in the City-Hall. People do not like to have to spend half a day or more on a job which is considered a mere formality by the majority, and which might be done in less than an hour if a sensible system existed.

An applicant for a permit to erect a building enters the City-Hall and inquires for the way to to the office of the Building Department. He will find it on the second floor at the end of the corridor leading south from the hall in front of the Council Chamber. Presenting his plans, etc., and making his application, he will be asked for the number of lot and block, and for the name of the addition or subdivision on which his building is to be located. If he can answer the question, well and good; if he cannot, and knows only the street number of his proposed building, he is sent to the Atlas Department, which is located on the first floor in the western half of the building. Adams street entrances to ascertain there by reference to the official atlas the exact description of the piece of land on which he is going to build. He then returns to the Building Department, where his builders' water-tax bill will be worked out, which he has to take to the Water Office and pay before anything else can be done. In the Water Office he has patience will be tax-ed by having to fall into line with other callers. He has first to go to the Assessor's window, who will make the necessary entries in his books and then make out a new water bill for the client. This bill has to be taken back to the cashier's window, there to be paid. This operation generally consumes from one and a half to three hours, according to the size of the crowd present in the Water Office.

The applicant then returns with his receipt to the office of the Building Department and receives his permit generally without any further ado. But that does not end his troubles. During the time he is building he desires, of course, to use a portion of the street in front of his lot for the purpose of piling up material, mixing mortar, etc. A notice, printed across the building-permit in red ink, informs him that the street cannot be used unless he procures a permit from the Department of Public Works. He goes to this department to apply for the permit, but is informed that he will have to give a bond to keep the city harmless from damages which might arise from his use of the street for building purposes before the permit can be issued. The bond must be signed by some one who is neither the owner nor the contractor of the building to be erected. Lucky the man who has a bondsman ready; if he lacks this convenience he has to go out and hunt for one. At last the bondsman is there, the Secretary of the department fills out the bond, and the principal and sureties have to have their signatures attested by a Notary Public, who is fortunately found near by in the person of the assistant bookkeeper of the department. Mr. Secretary then issues the permit, but wants to know if any tearing up of the streets will be necessary?

Yes, drains and gaspipes have to be looked after, the sidewalk-space is to be utilized, and a new curb-wall is to be built. This acknowledgement makes another operation necessary—viz.: a call on the Street Department, where the applicant is informed that he must make a deposit of, say, $10 or $20 as security that he will put the street in as good order as he found it before the permit can be completed.

Completely worn out by red tape, the applicant expresses his willingness to deposit anything he possesses if he can only get through with the disagreeable business, and is thereupon sent with a memorandum-book to Mr. Secretary, who will receive the applicant's deposit, put it leisurely in an envelope, indorse it with minutes regarding the nature of the deposit, place it ssafe leisurely in a box, which he gets out of the safe in the bookkeeper's office, and then give a receipt to the applicant, telling him to return to the Street Department. He is then made happy by a permit to occupy a portion of the public streets, dig up pavements, etc.

But if he is going to build a house for the purpose of renting the whole or a portion of it he has still another call to make—viz.: at the office of the Tenement-House Inspector, who has to approve of the sanitary arrangements of the new building before the permit is compiete. Maybe he will get his plans examined on the spot, but oftener he will be told to call again.

This course of proceedings takes, even for the best-posted man, seldom less than from three to four hours; for those that are not well acquainted with the rookery it means generally a solid half-day, and sometimes even more.

In former years when the office of the Building Department was sandwiched in between the Water Office and the general business office of the Department of Public Works the inconvenience was not so great as it is now, when all the offices are scattered broadcast over the City-Hall.

It would seem that matters could be very much simplified and the public interests guarded as well if all this red-tape was abolished and the work all done in the office of the Building Department. There is apparently no reason why the bill for builders' water-taxes, which is made out in the Building Department, should not be paid there and the amount collected together with the necessary descriptions returned nightly to the Water Department. It might also be well to have an atlas in the Building Department for the purpose of ascertaining the exact discription of lots, especially as the Building Inspectors have to refer daily to the atlas when looking up applications for house-moving, etc.

The permit for using the street could also be issued from the Building Department without endangering public interests, especially as the Building Inspectors are more liable to discover abuses of street permits and violations of their conditions than the attachés of the Department of Public Works. The money deposit referred to above might also be made in the Building Department, which would make returns, on the report of the Building Inspector that all the conditions of the different permits had been complied with.

As far as the examination of the plans by the health officers is concerned, a rule might be made that all applications for permits to erect new buildings must be filed, together with the plans and all necessary information, at least a day in advance of the permit, which would leave, generally, ample time for a careful examination of the plans by the Building Department as well as the health officers.

In order to carry out this simplification of the building-permit business it might be necessary to slightly increase the clerical force of the Building Department, but the expense would be trifling if compared with the great saving in time and the avoidance of inconvenience for the public.

Another advantage would be the greater amount of certainty that all provisions in regard to the erection of new buildings would be complied with, which the centering of the entire responsibility in the Building Department would insure.

The Bricklayers' Strike Played Out and the Union Collapsing.

Ever since the bricklayers' strike was begun the union men have endeavored to make it appear that not only were they holding out to a man, but they have also tried to create the impression that there was a great dearth of men competent to lay brick and stone, and that parties projecting buildings by contracts through the master masons were being put to serious loss as well as inconvenience.

Perhaps nothing would be in course of erection today or those started nearer completion if there had been no strike, but it is evident from a pretty thorough investigation made yesterday that the union men have been making a great deal of capital out of nothing.

Among a dozen contractors who were seen at their offices, or on the buildings they were erecting, it was found that nearly 250 men were at work if members of the Master Masons' Society, and among that number there were nearly eighty who were members of the union when the strike was precipitated. The total number that could be used by them to-day in the aggregate over and above the number they have already employed, is not over thirty-five men, and this number would include those needed for the work projected for this coming week—principally stonemasons. There were very few of the contractors who have not been applied to nearly every day in a quiet way by union men seeking employment, but who were politely, but emphatically, given to understand that their services were not required when they acknowledged that they were members of the union. Some of the contractors have employed a number of new men entirely to their foremen, some of whom have previously been union men themselves.

A number of instances were related where union men have left the union and gone to work if the contractors would insure them protection against the lawless element in the union, which they feared would attack them if they foreswore their allegiance to the society. This class of men, they say, they are sure are extremely sorry for, because it was evident they are in desperate straits for means to support their families. One of the contractors, in speaking of the manner in which the Union men were deluded into sticking out for the sake of principle, as it turned out, their actions related an instance of two men who previous to the strike had been employed by him for years as foremen at $5 per day, one of whom is still out of work, the other now being engaged laying brick for $4 per day six miles away from his home.

From the builders, who positively declare that they have men in their employ who have left the union, it was learned that the men have been in the habit for years past of seeking employment from masters who personally knew them and their qualifications, and when this class of men decided to leave the union they naturally sought their old employers and offered their services to them first, and it was by this means that the masters were enabled to tell almost to a man just how many had taken this course since the beginning of the strike.

By comparing the total number of contractors in the city with the small number given in the following table, and crediting each one of them with the same proportionate activity as those named, an idea can be formed of the exact situation in this branch of industry, as well as an aggregate of the number of men at work, the necessity for more, and the number who have left the union:

Contractors.	Men working.	Men wanted.	Left the union.
E. Sturtevant	30	5	25
I. F. Nolan	20	2	15
Thomas Nicholson	34	2	8
Schwarz & Kies	21	0	10
James Earnshaw	21	0	0
John Mountain	15	0	2
Robinson & Minor	12	15	2
John Cox	10	12	4
John Eberline	10	0	2
Henry Appel	10	0	5
Wells & Sons	10	0	6
John Griffith	8	0	6
William Price	8	0	0
Mortimer & Tapper	8	0	0
C. & A. Price	8	0	1
Total	230	34	78

New Subdivisions.

The following subdivisions were filed for record during the month of May:

Carson's Subdivision in Cook & Anderson's part of Sec. 34, 39, 13: 24.25 ft. on Ashland av.

West Van Buren st, 74x125 ft, in Block 31 in W. ½ Sec. 17, 39, 14; by C. H. Martens et al.

Lander st, n w cor of Ames av, 125x107 ft; by John Dickson.

Twenty-ninth st, bet Cottage Grove and Groveland avs, 66x167 and 50 ft; by W. F. Myrick.

Wrightwood av, n w cor of Florence, 264½x317 and 544 ft; by F. and J. Knupp.

Ashland av, n e cor of Erie st, 125x127 ft; by Thomas Nash.

Clinton av, s e cor of West Division st, 670x338 ft; by Dora E. Herrick et al.

State st, 74 3-10x125 ft in Block 37 of W. ½ Sec. 27, 39, 14; by G. B. Reynolds.

Pratt place, n w cor of Hoyne av, 130x78 ft; by John W. Thomas.

West Erie st, s e corner of Paulina st, 72x70 ft; by Michael Nash.

Culterton court, n e corner of Genessee av, 201½x 150 ft; by C. Lehmann.

Newberry av, n e corner of Maxwell st, 409½x165 ft; by Orlando Davidson.

Rhodes Subdivision of 16 acres in Block 5 of Graves' part of Sec. 34,

CITY REAL ESTATE.

WEST SIDE.

FOR SALE—WM. D. KERFOOT & CO., 90 Washington-st.:

MONROE-ST.—Corner Leavitt, 2-story and basement brick house, in perfect order; stone steps; modern conveniences.

LINCOLN-ST.—Between Adams and Jackson-sts., 2-story and basement frame, on brick basement, frame barn, modern conveniences; lot, 25x125 feet; price cost $4,000; can be bought for $3,300.

VAN BUREN-ST.—West of Rober, 2-story and basement brick; rents $432; price $4,000.

IRVING-PLACE—South of Van Buren-st., 2-story and basement brick; rents $420; price $4,000.

FLOURNOY-ST.—West of Ogden-av., 2-story and basement brick house; modern conveniences; $3,300.

WILLARD-PLACE—Between Washington and Randolph, 2-story, basement, and attic brick house, modern improvements, lot 22x117 feet; $8,000.

JACKSON-ST.—Between Throop and Loomis, 2-story frame house, 11 rooms, gas and water; $3,500.

JACKSON-ST.—Between Centre-av. and Throop-st., 2-story frame house, 12 rooms, furnace and gas-fixtures, 2-story frame barn.

A large list of improved and unimproved property in all parts of the city can always be seen at our office.

WM. D. KERFOOT & CO.,
90 Washington-st.

FOR SALE—BY HENRY WALLER JR., 107 Dearborn-st.

WEST SIDE.

Ashland-av., fine residence, 8 rooms deep, every convenience, price $14,000; another, $11,500.

Adams-st., octagon stone-front, 3-story and basement, $9,000.

Adams-st., good brick house on corner, 2-story and basement, $7,500.

Monroe-st., fine stone-front house, $15,000.

A fine flat building, excellent location, for $10,000; pays over 10 per cent net.

A fine piece of vacant property on Ashland-av.

FOR SALE—BY GRIFFIN & DWIGHT, Corner Washington and Halsted-sts.:

NEW SUBDIVISION.

25 lots on Ohio-st.
8 lots on Erie-st.
25 lots on Huron-st.

All between Leavitt-st. and Oakley-av., between two lines of street-cars; water in each street, and sidewalks will be built; terms of sale, one-fourth down and balance in one, two, and three years at 6 per cent; money loaned to parties wishing to build; complete abstract furnished; see plat at our office.

Grand opportunity to buy a lot inside the city limits.

FOR SALE—
10 lots, Madison-st. and California-av.
10 lots, Warren and California-avs.
15 lots, Washington-st. boulevard and California-av.
15 lots, Park and California-avs., north and south fronts.
15 lots, Lake-st. and California-av.
Prices low and terms to suit. Call and see plat at our office. GRIFFIN & DWIGHT,
Corner Washington and Halsted-sts.

FOR SALE—
Lots on Adams-st., $650.
Lots on Monroe-st., $700.
Lots on Wilcox-st., $500 to $650.
Lots on Albany-av., $525.
Lots on Jackson-st., $600 to $900.
Lots on Colorado-av., $800.

These lots are the best thing on the market, location considered (a little west of California-av.); one-quarter cash, balance easy payments. Good 2-story brick, $2,600. WILLIS G. JACKSON,
Room 14 Tribune Building.

FOR SALE—
7 lots on Idaho-st. and 1 lot on Western-av., between Polk and Taylor-sts., east front, for $750 each.
2 lots on South Oakley-st., north of Polk, $1,000 each.
8 lots on Polk-st., corner Idaho, each $800; these are cheap lots, in good location, and will pay to buy to improve. GRIFFIN & DWIGHT,
Corner Washington and Halsted-sts.

FOR SALE—135 AND 137 WEST LAKE-st., 41x153, to Eagle-st., with two good fronts, covered with tenements, now rented for $1,400; will sell for $11,000. This is a good piece of property to buy to hold. GRIFFIN & DWIGHT,
Corner Washington and Halsted-sts.

FOR SALE—FOR COST OF IMPROVEments, a stylish and convenient residence, built for a home, and offered to close affairs of a sick man compelled to leave this climate; 50x165 feet; brick barn; and all appointments.
J. C. MAGILL & CO., 94 Washington-st.

FOR SALE—OR RENT—BY A. J. COOPer, 180 Dearborn-st.—Nice, cozy three-story brick house, with frame barn, on West Taylor-st., between Western and Campbell-avs.; good neighborhood; house has eleven rooms and is in perfect order; terms easy; possession at once.

FOR SALE—$14,500—MADISON-ST.; A brick store and flat, large lot, good barn; must be sold to wind up a partnership; have standing cash offer of $13,250; property in best part of Madison, and looks down our best West Side stream.
J. C. MAGILL & CO., 94 Washington-st.

FOR SALE—
FOR $7,000.
One of the best brick houses and lots and West Monroe; near Honore; one-third cash, balance time to suit. GRIFFIN & DWIGHT,
Corner Washington and Halsted-st.

FOR SALE—$5,250—ADAMS-ST., CORner lot and 8-room brick residence, dining-room and kitchen on first floor. No expense spared to make this an elegant home. Business interests compels sale. J. C. MAGILL & CO., 94 Washington-st.

FOR SALE—VERY DESIRABLE CORner on West Van Buren-st., suitable for a block of five stores. Must be sold at a price that will pay purchaser big per cent to improve. Address M 8, Tribune office.

FOR SALE—2,664 FEET ON MADISON, Monroe, and Adams-sts., at less than $8 a foot, to close out a partnership; little cash, balance long time; two blocks from cars; on a corner; with fine sewer; this is a fortune. NELSON THOMASSON, Room 3, 84 Washington-st.

FOR SALE—AT A SACRIFICE—82½X 273, south front, on Van Buren-st., east of Western-av.; alley on two sides; a good bargain.
BAIRD & BRADLEY,
90 La Salle-st.

FOR SALE—$5,500—FIRST-CLASS LOcation, east-front brick residence, 10 rooms, every one newly and gold papered, or will clean and repaint in oil; premises from cellar to roof in perfect order; a beautiful home. Owner suddenly called to Europe; offers at a bargain; will pay 10 per cent on about $7,000; possession immediate.
J. C. MAGILL & CO., 94 Washington-st.

FOR SALE—IN MY BEAUTIFUL NEW block, two-story and basement 11-room octagon stone-front, on corner lot 76 feet front; Jackson-boulevard, near Lincoln-st., $10,000; $2,000 cash, balance $1,000 yearly until paid, or $3 monthly.

These houses are built for myself, with all modern improvements, and will bear close inspection; will rent for nearly that money.
IRA BROWN, 142 La Salle-st.

FOR SALE—AT A BARGAIN—$700 will purchase lots on Lexington, Polk, Harvard, Taylor, Fillmore, and Grenshaw-sts.; the property lies between Western and Campbell-avs.; has city water and is well drained; terms of sale one-third cash, balance one and two years at 6 per cent interest. Inquire at 532 Western-av.

FOR SALE—$1,500—LEXINGTON-ST., 24-story frame house in fine repair; close to steam and horse cars; will worth $2,000.
J. C. MAGILL & CO., 94 Washington-st.

FOR SALE—TWO-STORY STORE AND lot, cheap, on West Madison-st., near Leavitt. OWNER, at 892 West Madison-st.

FOR SALE—VAN BUREN-ST., NEAR Throop, a splendid brick building and lot; investigate this. F. A. GROSS, 97 Clark-st.

FOR SALE—BY WM. D KERFOOT & CO., 90 Washington-st.:

BLUE ISLAND-AV.—Between Polk and Taylor-sts., 2-story frame building; store below and rooms above; lot 34x125 feet to wide alley; cheap.

FOR SALE—A FINE PIECE OF CENtral Park property far below its value.
HENRY WALLER JR., 107 Dearborn-st.

FOR SALE—CHEAP—MANUFACTURers, attention—340x160 on Kinzie-st., immediately north of Central Park. on the C. & N. W. Railroad, suitable for brick manufacturing; near station; 20 trains daily; terms to suit. JOHN D. PARKER,
156 Washington-st., Room 35.

In from 10 to 1:30.

FOR SALE—NO. 1217 WEST JACKson-st., six-room cottage, with lot 25x125 feet; street paved; has gas, water, and sewer. F. A. BRAGG & CO., 95 Washington-st.

FOR SALE—FINE LOT ON WEST Randolph between Sheldon and Ada-sts.; $125; party wall. CHAS. N. HALE, 158 Randolph-st.

FOR SALE—BY OWNER—969 WEST Jackson-st.
An octagon stone-front house; dining-room and kitchen on parlor floor; laundry, with stationary tubs, hot and cold water; furnace and gas-fixtures; house is new and occupied by owner.

FOR SALE—WEST SIDE LOTS—BEST bargains in market; easy terms. HENRY WHIPPLE, 157 Madison-st., Room 8.

FOR SALE—BY V. H. SURGHNOR, 14 Tribune Building: Near Loomis-st. on Jackson, a 10-room brick house and lot, with good barn. Will be sold this week at a bargain.

FOR SALE—BY W. D. KEREOOT & CO., 90 Washington-st.:

Lots on Washington-boulevard, Warren-av., Lake, Walnut, and Fulton-sts., in the vicinity of Central Park; cheap on long time; low interest.

FOR SALE—122 DE KALB-ST., 2-STORY and basement stone-front house, arranged in two flats; rented for $330 per year; price, $4,900; excellent investment.
CAMPBELL BROS., 137 Madison-st., Room 3.

FOR SALE—2-STORY FLATS, BRICK, 1196 Van Buren-st; 50 lots, $500 to $775. Van Buren and California-av. Inquire of H. H. BRINTON, 1196 Van Buren-st. on Sunday, or 271 Fifth-av. the rest week.

FOR SALE—WEST SIDE—A 3-STORY and basement stone-front house in fine order; good brick barn; choice location; a decided bargain for a few days. HENRY WHIPPLE, 157 East Madison-st., Room 8.

FOR SALE—WASHINGTON-BOULEvard, near Halsted-st., improved, $185 per foot; also Sangamon-st. frontage at big bargain. WILLIAM H. LAMB, 115 Dearborn-st.

FOR SALE—ON WASHINGTON-ST., near Robey, 3-story and basement brick house and barn, $7,500; possession any time. J. H. KEELER, 157 Clark-st.

FOR SALE—TWO NEW BRICK STORES, well built, corner Ogden-av. and Twelfth-st., 2 stories; a splendid location for a dry goods store and a grocery store. Terms very reasonable. H. A. HURLBUT, 125 Washington-st.

FOR SALE—921 WASHINGTON-BOULevard, 62x151 feet to 20-foot alley; house thoroughly repaired.

FOR SALE—THREE-STORY STONE front house, with good brick barn; will give bargain, as owner is leaving city. Apply on premises, 25 Park-av.

FOR SALE—$1,150 ONLY—FIVE-ROOM cottage and lot, with 6-foot basement, water and sewer. 31 Rose-st., near Chicago-av. and Noble. Call today.

FOR SALE—2-STORY COTTAGE AND lot, on Harrison-st., near Hoyne-av. Apply to owner, 1171 Harrison-st.

FOR SALE—$7,500—WASHINGTONboulevard, corner of Robey, 2-story and basement brick residence, in fine order; is occupied by owner, who spared no expense to make it comfortable and elegant. J. C. MAGILL & CO., 94 Washington-st.

CITY REAL ESTATE.

WEST SIDE.

FOR SALE—CHEAP LOTS
ALL OVER THE WEST SIDE.

West Taylor-st., $500 to.....$ 800
West Fourteenth-st., $475 to..... 600
West Twelfth-st., $1,000 to..... 1,500
Hastings-st., $450 to..... 550
Maplewood-av., near Lake-st..... 450
Cleary-court, corner Harrison-st..... 450
Van Buren-st., east of California-av..... 700
Jackson-st., west of Track..... 700
Monroe-st., near California av., $650 to..... 750

A good lot on Adams-st., near Campbell-av., per foot..... 60
60x200 on Van Buren-st., east of Western-av..... 75
100 feet corner Jackson-st. and Oakley-av..... 45
46 feet on South Oakley-av., near Polk-st..... 400
Polk-st., near corner Idaho, 4 lots each..... 800
Warren-av., between Western-av. and the track, several fine lots, cheap.

Call and see one of our printed lists. Now is the time to buy, before prices advance.
GRIFFIN & DWIGHT,
Corner Washington and Halsted-sts.

FOR SALE—5 ACRES NORTH OF HUMboldt Park, close to Milwaukee-av.; has $2,500 worth of improvements on it and well rented; $5,500, easy terms; this is a bargain.

5 acres on Diversy-st., $5,000, close to Milwaukee-av.
5 acres on Diversy-st., $1,350 per acre, close to the park.
5 acres close to the park and North-av., cheap.
Also 22 houses, brick and frame, from $1,300 up, at Humboldt Park. Some fine places, with large lots. Also lots from $300 up. 5-cent fare by steam or street cars. Office southeast corner North and California-avs., Humboldt Park. LARKIN & KUPER,
Owners and Agents.

FOR SALE—BY S. H. KERFOOT & CO., 91 Dearborn-st.

Investment in brick flats in nice neighborhood on the West Side, within one block of two lines of street-cars, consisting of four two-story brick buildings of two flats each, with five rooms in each flat; water, sewer, etc.; finished last fall; renting now for $1,440 per year; price $12,000.
S. H. KERFOOT & CO.,
91 Dearborn-st.

FOR SALE—$40 WEST POLK-ST., A good 2-story frame house and lot for $2,600.
$45 West Polk-st., a good cottage and lot for $2,000.
82 Miller-st., a good 2-story frame house and lot for $3,000.
GRIFFIN & DWIGHT,
Corner Washington and Halsted-sts.

FOR SALE—FOR $2,500—22 JOHNSONst., a fine cottage and lot, north of Twelfth-st., all in first-class order; has sewer and gas; well rented.
GRIFFIN & DWIGHT,
Corner Washington and Halsted-sts.

FOR SALE—$2,000 WILL BUY A NEAT one and one-half story and basement brick cottage with stone foundation, on Rice-st., next street north of Chicago-av., just west of Robey-st.; cottage contains 7 rooms and closets, lake water, and sewer; lot 24x123 feet. Terms: One-sixth cash, balance long time at 6 per cent. Chicago-av. cars run within one block. WM. D. KERFOOT & CO.,
90 Washington-st.

FOR SALE—31 ROSE-ST., FOR $1,150, a cosy little 6-room house and lot; this house is just north of Chicago-av. and in a good neighborhood, and very cheap; terms, one-half cash.
GRIFFIN & DWIGHT,
Corner Washington and Halsted-sts.

FOR SALE—106 AND 108 DE KALB-ST., new 2-story stone-front houses, every improvement; price, $4,750 each; now rented for $450 per year. Terms to suit. CAMPBELL BROS., 137 Madison-st.

FOR SALE—A BARGAIN—50 FEET ON Fulton-st., near Lincoln, $60 per foot. F. A. BRAGG & CO., 95 Washington-st.

FOR SALE—NOS. 146 AND 148 NORTH Jefferson-st., renting at $40 per month, $5,000; a good investment. F. A. BRAGG & CO., 95 Washington-st.

FOR SALE—RESIDENCE ON SOUTH Negro-av.; rental $57 per month; is in fine order; price $4,800. Address P 28, Tribune office.

CITY REAL ESTATE.

NORTH SIDE.

FOR SALE—BY WM. D. KERFOOT & CO., 90 Washington-st.:

DEARBORN-AV.—RESIDENCE LOTS.
DEARBORN-AV.—25x150 feet near Chestnut.
DEARBORN-AV.—72x160 feet near Division, east front.
DEARBORN-AV.—125x137 feet near Goethe in 75-foot lots.
DEARBORN-AV.—25x150 feet near Burton-place, east front.
DEARBORN-AV.—50x137 feet near Schiller, west front.
DEARBORN-AV.—50x160 feet near North-av., east front.
INDIANA-AV.—32x100 feet east of Rush, cheap.
OHIO-ST.—Corner of St. Clair, 50x100 feet.
GOETHE-ST.—Corner of Stone, 70x90 feet.
STATE-ST.—Northwest corner of Huron, 94x95 feet.
SUPERIOR-ST.—East of St. Clair, south front, 50x125 feet.
SUPERIOR-ST.—East of St. Clair, 20x125 feet.
ASTOR-ST.—North of Banks, 61x141 feet, at a sacrifice.
CLARK-ST.—48 feet near Grant-place.
FULLERTON-AV.—South front, 100x174.

ALSO
Splendid building lots on Frederick-st., Deming-court, Orchard, Diversy, Halsted, and Aldine-sts., prices and terms very low.
WM. D. KERFOOT & CO., 90 Washington-st.

FOR SALE—WM. D. KERFOOT & CO., 90 Washington-st.:

DEARBORN-AV., between Goethe and Schiller, elegant 2-story and cellar brown-stone house, with parlor, sitting-room, and dining-room, finished in oil, on main story; has all modern improvements; lot 22x150 feet, east front; can be bought at a bargain.

WM. D. KERFOOT & CO.,
90 Washington-st.

FOR SALE—BY HOPKINSON & SILVA: 50x160 on Fullerton-av., south front, very cheap. 75 feet on Clark-st., corner of School-st.

50 feet on Halsted-st., between Belmont and School. Five lots, 50x200, with two fronts, one of them being Clark-st., between Belmont and School-sts.

All the above property belongs to non-resident, and will be sold on long time or 6 per cent.
HOPKINSON & SILVA,
125 Dearborn-st.

FOR SALE—AT A BARGAIN—225 FEET on Webster-av., running from Bissell-st. to Sheffield-av. FRANCIS B. PEABODY & CO.,
174 Dearborn-st.

FOR SALE—WM. D. KERFOOT & CO., 90 Washington-st.:

Several elegant North Side residences, ranging in price from $30,000 to $60,000.

FOR SALE—WEST OF LINCOLN Park, an octagon brick, 10 rooms, $4,800; one-third cash; balance at 6 per cent. CHAS. N. HALE, 53 Randolph-st.

FOR SALE—8 LOTS, SOUTHWEST corner North Park-av. and Centre-st.; main entrance to park. G. S. BUTTER & CO., 867 North Clark, corner Centre.

FOR SALE—$6,700—ON BELDEN-AV., between Hurlbut and Larrabee, arranged in flats, 2-story and basement pressed brick and stone front house, mantles, and all modern improvements. A bargain to any one wanting a substantial home or good investment. Address J. BRISTOW, 511 West Huron-st.

FOR SALE—COTTAGE, WITH BRICK basement, 179 Otis-av., near Clark; good rental. SMITH & BURGETT, 115 Dearborn-st.

FOR SALE—1 NEW OCTAGON STONE-front building, with lot, at 70 Lincoln-av. Inquire of OTTO PFEIFFER, 75 Michigan-av.

FOR SALE—NICELY-FURNISHED 14-room house; North Side; most desirable location in city; half a block from street-car. Apply in grocery at 211 North Wells-st.

FOR SALE—A BARGAIN—TWO-STORY and basement 10-room brick house, everything first-class, 320 Webster-av. Also cottage on same. Huron-st., very cheap. SCOTT, GAGE & SEARS, 48 South Clark-st.

FOR SALE—A BARGAIN—TWO-STORY and basement 9-room brick house, everything first-class, 320 Webster-av. Also cottage on same. Huron-st., very cheap. SCOTT, GAGE & SEARS, 48 South Clark-st.

FOR SALE—BY HOPKINSON & SILVA: 25x125 feet to alley on Jay-st., just north of Webster-av., very cheap.

25x125 to alley on Webster-av., just east of Jay-st. Several lots on Burling-st., near Centre.
75 feet on Halsted-st., near Sophia.
HOPKINSON & SALVA,
125 Dearborn-st.

FOR SALE—WM. D. KERFOOT & CO., 90 Washington-st.:

FOR INVESTMENT.—Several fine flats and blocks of houses on the North Side, south of Chicago-av. and east of Clark-st., paying large interest on price named.
WM. D. KERFOOT & CO.,
90 Washington-st.

FOR SALE—BY BOGUE & HOYT, 170 Dearborn-st.:

50x100 on Ohio-st., just west of Pine.

FOR SALE—20 LOTS, SOUTHWEST corner Centre-st. and Seminary-av.
WEBSTER, 220 North Clark-st.

SUBURBAN REAL ESTATE.

FOR SALE — GRAND-BOULEVARD—The 100x150 feet, east front, 100 feet north of Forty-seventh-st. I offer for $90 per foot; is the cheapest piece of property that is now offered for sale on the Grand-boulevard; it is a bargain. J. S. CLARK, 20 Metropolitan Block.

FOR SALE—AT EVANSTON—CHOICE suburban residence, with 5 acres of land, directly on the lake shore; a natural park, with fine native groves, observatory, lily-pond filled with goldfish, fountain, etc. EDWIN LEE BROWN, owner, Clinton and Jackson-sts., Chicago. Only price $45,000.

CAMPBELL BROS., 137 Madison-st., Room 3.

FOR SALE—PLACE OF 5¼ ACRES IN lake Geneva, Wis.; comfortable, old-fashioned house, good bearing vineyard, good orchard, with small fruits, near lake and post-office. Address E. W. SMITH, Lake Geneva, Wis.

FOR SALE—OR LEASE—HIGHLAND Park property, improved and vacant.
HAWKINS, 155 Lake-st.

FOR SALE—BY D. HENRY SHELDON, 161 La Salle-st., Room 46, first floor.

An elegant home at Kenwood, 17 rooms, complete; accessible; barn; large grounds; a bargain.

FOR SALE—NEAR CITY LIMITS.
Lease to railroad station.
25 acres about 1 mile from railroad station.
20 acres about ¾ mile from railroad station.
Above property just ripe for subdivision; will sell at a low figure; haven't time to retail.
Address M 7, Tribune office.

FOR SALE—IN RAVENSWOOD—AT A sacrifice—Desirable home, 8 rooms, lawn 100 feet front, barn, everything complete, worth $4,000. Owner will sell at big discount for cash. Get key of station agent and examine. Will rent temporarily. Address O 75, Tribune office.

FOR SALE—AT ENGLEWOOD — A very fine finished new 10-room house, with 3 bay-windows and all late improvements, south front, on Maple-st., 75 feet west of Stewart-av. W. O. BUDD, Englewood.

FOR SALE—AT GLENCOE—LOTS 50 by 172 feet, three blocks from the depot, $5 to $8 per foot, monthly payments. These are fine grove lots, well drained, and are first-class properties and very cheap; write for particulars. CHAS. N. HALE, 158 Randolph-st.

FOR SALE—ON MONTHLY PAYments—Two of the neatest 7-room cottages in Ravenswood, just completed. C. J. ADAMS, 69 Dearborn

FOR SALE—ROGERS PARK, FROM 50 to 60 lots, pleasantly located and only five minutes' walk from depot. A bargain. For particulars address R 14, Tribune.

SUBURBAN REAL ESTATE.

FOR SALE—BY HENRY J. GOODRICH, 91 Dearborn-st., Room 4:

Fortieth-st.—2 frame houses, 9 rooms each, near Langley-av.
Fortieth-st.—30x100 feet, east of Vincennes-av., $1,300.
Forty-first-st.—East and west of Vincennes-av., several lots at from $1,320 to $1,450 each.
Drexel-boulevard.—50 feet near city limits at a decided bargain.
Vincennes-av.—Corner of Fortieth-st., 35, 50, 75, or 100 feet.
Vincennes-av.—Corner of Forty-fourth-st., 132x160 feet.
Forty-seventh-st.—West of Cottage Grove-av., 25, 50, 75, or 100 feet.
Langley-av., between Forty-third and Forty-fourth-sts.—1 lot; $35 per foot.
Evans-av., near Forty-sixth-st.—Several lots; $25 per foot.
Cottage Grove-av., north of Forty-third-st.—East front, 50x137 feet.
Calumet Dock-property.—On Calumet River and Ninety-fifth-st.; about 8 acres.
Grand Crossing—2¼ acres on the ridge west of Cottage Grove-av.; $30 per acre.

FOR SALE—BY BOGUE & HOYT, 170 Dearborn-st.:

LOTS in the ILLINOIS CENTRAL RAILROAD SUBDIVISION at Hyde Park.

We offer lots in the above subdivision on Cornell-av. and Fifty-sixth-st., fronting the most beautifully improved portion of South (Jackson) Park, convenient to both South Park and Hyde Park Depots.

This property offers superior advantages to those seeking permanent homes. Convenient to good markets. Best of school privileges. Good church accommodations. Supplied with lake water and permanent sewerage; 24 daily trains to and from the city. First train reaches the city at 6:45 a. m., and 8 trains between that hour and 9:40 a. m.; 9 trains leave the city between 3 and 7:30 p. m. Last train leaves city at 12 midnight.

FOR SALE—
HO! FOR LAKE VIEW!
JUST OUTSIDE FIRE LIMITS.
23 LOTS SOLD IN LAST 30 DAYS.
10 lots, Lincoln-av., $700 to $1,000 each.
8 lots, Wellington-av., $600 to $650 each.
8 lots, Herndon-st., $450 to $650 each.
MONEY ADVANCED FOR BUILDING.
S. M. GROSS & CO.,
136 Clark-st., corner Madison.
1,100 LOTS AND HOUSES SOLD IN 3 YEARS.

FOR SALE—
$4,500. OAK LAND. $4,500.
BOWEN-AV., SOUTH FRONT, BETWEEN LANGLEY AND ST. LAWRENCE-AVS.
New and handsome 8-room brick residence, with every modern convenience; cellar is finished for laundry, furnace, etc.
This location is convenient to cable cars and only 2 blocks from trains. Will be sold on very easy terms.
F. A. CUMMINGS & CO.,
southeast corner Madison and La Salle-sts.

FOR SALE — HEADQUARTERS FOR Englewood property, removed to 91 Dearborn-st., main floor, where I shall be pleased to see all wanting homes at that lovely little suburb. I have two very fine new houses, all ready for sale, that you will buy if you see them. Terms the easiest imaginable. If you have only a small sum to spare, with just a reasonable interest, allow it to remain, and throw away any more money in rent. Come and see what we can do for you. D. W. STORRS.

FOR SALE—BY HOPKINSON & SILVA: 100 or 180 feet on Drexel-boulevard, corner Forty-sixth-st.

50-foot lots on Drexel-boulevard, between Forty-sixth and Forty-seventh-sts.

100x150 feet on Greenwood-av., near Fifty-third-st. Two lots, 50 feet each, on St. Lawrence-av., between Forty-third and Forty-fourth-sts., next to fine improvements; will be sold cheap.

Three lots on Cottage Grove-av., near Forty-fifth-st., and many other lots at Hyde Park.
HOPKINSON & SILVA,
125 Dearborn-st.

FOR SALE—AT ENGLEWOOD—BY J. C. MAGILL & CO., 94 Washington-st.:

$1,300—Sixty-fifth-st., near Stewart-av., 2½-story frame, good lot; easy terms.
$2,000—Dickey-st., near Sixty-fifth, a new 9-room; owner will consider any kind of property or say easy terms.
Lots on School-st., $400.

FOR SALE—LAKE VIEW—LOTS IN the new subdivision on Orchard-st., near Wrightwood-av., one block from Clark-st.; thirty minutes' ride from Court-House; favorable terms. M. WATKINS, 90 Washington-st., Room 5.

FOR SALE — HYDE PARK — EGANdale, opposite corner Fifty-fourth-st., a beautiful 12-room pressed brick; corner lot; all improvements; barn; rent low. BAIRD & BRADLEY,
90 La Salle-st., Room 16.

FOR SALE—LAKE VIEW—HOUSES, lots, and acres in choice locations. BAIRD & BRADLEY, 90 La Salle-st.

FOR SALE—AT MORGAN PARK, 3 houses of 7 and 8 rooms each on 50 feet of land. The houses are well built and well finished, new, low and terms easy. Go and look at them. HOPKINSON & SILVA, Agents, 125 Dearborn-st.

FOR SALE—A CHOICE CORNER LOT, Greenwood-av. and Forty-seventh-st., Hyde Park; conveyed by Illinois Central and Panama Railroad, and only two blocks from Drexel-boulevard, south and east front, suitable for handsome residences; $6, and $180 per foot.
P. E. STANLEY, Room 1, 79 Dearborn-st.

FOR SALE—AT LA GRANGE, AN 8-room house, with large lot; also vacant lots. Address G. A. JOHNSON, La Grange.

FOR SALE—BY H. M. BOICE, LUMber office, west end Eighteenth-st. bridge:

50 foot lot, with cottage, west side of Evans-av., north of Forty-third-st.

210 feet on Woodlawn-av., north of Forty-sixth-st. House and lot, No. 10 Langley-av.

House and lot, No. 4214 Lake-av., $4,000.

House and lot, No. 4353 St. Lawrence-av.

FOR SALE—20 ACRES NEAR PULLman; 80 acres west of Washington Heights; great bargains. HENRY WALLER JR.,
107 Dearborn-st.

FOR SALE—LARGE SUBURBAN house, 25 rooms, fine grounds, 4 acres, 10 miles out; also 1,100 acres in one body near the city. JOHN F. EBERHART, 161 La Salle-st.

FOR SALE—LAKE VIEW HOUSES and lots; brick foundations, modern improvements; lots 24 feet; easy terms; splendid location near the lake; street-cars pass the property; steam-cars soon. F. L. BALDWIN, 52 La Salle-st.

FOR SALE—HYDE PARK PROPERTY a specialty—Houses near Kenwood, Hyde Park, and South Park stations, $4,000 to $30,000. Choice building lots near above stations to suit all classes of buyers, from $50 to $100 per foot. NOAH BARNES, 95 Washington-st., Room 3.

FOR SALE—WE WANT AN OFFER for 150 feet on the northwest corner of the Grand boulevard and Forty-ninth-st.; also 50 feet southeast corner Wabash-av. and Fifty-sixth-st.; either can be had at a bargain.
F. A. BRAGG & CO., 95 Washington-st.

FOR SALE—BY BOGUE & HOYT—
170 Dearborn-st.:
50 feet east front on Grand-boulevard, near Forty-fourth-st., at $60 per foot.

FOR SALE—1 NEW OCTAGON STONE-front building, with lot, at 70 Lincoln-av. Inquire of OTTO PFEIFFER, 75 Michigan-av.

FOR SALE—SO. EVANSTON—AN ATtractive 2-story frame house with cellar, in complete order, good barn; lot 100 ft. front, E. of track. A nice home at a sacrifice for 10 days. E. C. JOHNSON, 179 La Salle-st. Room 25.

FOR SALE—A BARGAIN—TWO-STORY and basement 10-room brick house, everything first-class, 320 Webster-av. Also cottage on same. Huron-st., very cheap. SCOTT, GAGE & SEARS, 48 South Clark-st.

FOR SALE—BY HOPKINSON & SILVA: 25x125 feet to alley on Jay-st., just north of Webster-av., very cheap.

25x125 to alley on Webster-av., just east of Jay-st. Several lots on Burling-st., near Centre.
75 feet on Halsted-st., near Sophia.
HOPKINSON & SALVA,
125 Dearborn-st.

FOR SALE—WM. D. KERFOOT & CO., 90 Washington-st.:

FOR INVESTMENT.—Several fine flats and blocks of houses on the North Side, south of Chicago-av. and east of Clark-st., paying large interest on price named.
WM. D. KERFOOT & CO.,
90 Washington-st.

FOR SALE—BY BOGUE & HOYT, 170 Dearborn-st.:

50x100 on Ohio-st., just west of Pine.

FOR SALE—20 LOTS, SOUTHWEST corner Centre-st. and Seminary-av.
WEBSTER, 220 North Clark-st.

SUBURBAN REAL ESTATE.

FOR SALE—GRAND-BOULEVARD—The 100x150 feet, east front, 100 feet north of Forty-seventh-st. I offer for $90 per foot; is the cheapest piece of property that is now offered for sale on the Grand-boulevard; it is a bargain. J. S. CLARK, 20 Metropolitan Block.

FOR SALE—AT EVANSTON—CHOICE suburban residence, with 5 acres of land, directly on the lake shore; a natural park, with fine native groves, observatory, lily-pond filled with goldfish, fountain, etc. EDWIN LEE BROWN, owner, Clinton and Jackson-sts., Chicago. Only price $45,000.

CAMPBELL BROS., 137 Madison-st., Room 3.

FOR SALE—PLACE OF 5¼ ACRES IN lake Geneva, Wis.; comfortable, old-fashioned house, good bearing vineyard, good orchard, with small fruits, near lake and post-office. Address E. W. SMITH, Lake Geneva, Wis.

FOR SALE—OR LEASE—HIGHLAND Park property, improved and vacant.
HAWKINS, 155 Lake-st.

FOR SALE—BY D. HENRY SHELDON, 161 La Salle-st., Room 46, first floor.

An elegant home at Kenwood, 17 rooms, complete; accessible; barn; large grounds; a bargain.

FOR SALE—NEAR CITY LIMITS.
Lease to railroad station.
25 acres about 1 mile from railroad station.
20 acres about ¾ mile from railroad station.
Above property just ripe for subdivision; will sell at a low figure; haven't time to retail.
Address M 7, Tribune office.

FOR SALE—IN RAVENSWOOD—AT A sacrifice—Desirable home, 8 rooms, lawn 100 feet front, barn, everything complete, worth $4,000. Owner will sell at big discount for cash. Get key of station agent and examine. Will rent temporarily. Address O 75, Tribune office.

FOR SALE—AT ENGLEWOOD — A very fine finished new 10-room house, with 3 bay-windows and all late improvements, south front, on Maple-st., 75 feet west of Stewart-av. W. O. BUDD, Englewood.

FOR SALE—AT GLENCOE—LOTS 50 by 172 feet, three blocks from the depot, $5 to $8 per foot, monthly payments. These are fine grove lots, well drained, and are first-class properties and very cheap; write for particulars. CHAS. N. HALE, 158 Randolph-st.

FOR SALE—ON MONTHLY PAYments—Two of the neatest 7-room cottages in Ravenswood, just completed. C. J. ADAMS, 69 Dearborn

FOR SALE—ROGERS PARK, FROM 50 to 60 lots, pleasantly located and only five minutes' walk from depot. A bargain. For particulars address R 14, Tribune.

SUBURBAN REAL ESTATE.

FOR SALE—ENGLEWOOD—CHICAGO'S best, nearest, and most convenient suburb—Lots of 25 feet and upwards at from $15 to $50 per foot, sold on monthly payments.

Four to six-room cottages and lots, from $1,600 to $2,800.

Seven to ten room houses, from $2,500 to $5,000, now building, or will build to order; built on stone and brick basements, with laundry, coal-rooms, and furnace in basement; have bath, water-closet, bowl, hot and cold water, gas-pipes, mantel, bay-window, and all well built. Terms, about one-fifth down, balance long time and monthly. Thus by the payment of a sum equal to one year's rent paid in advance, and then an amount each year a trifle in excess of the rent paid, a home is secured. I have built and sold one-fifth of Englewood in the last four years, and if you will call at Sixty-fifth-st. and Wentworth-av. any day I will try and convince you this is the place to make a home. C. D. PERRY.

FOR SALE—$3,500—THE FINEST 5-acre lot in Hinsdale, two minutes' walk from depot; lot covered with large forest trees, evergreens, cedar hedges, etc.; gardens tile-drained; cherry and pear orchard, apple orchard, and vineyard, all bearing; small house, well built, with elegant location for another large one. For gentleman who wants a first-class country home this property is the best thing offered in years. D. L. PERRY, 95 Dearborn-st.

FOR SALE—I HAVE HOUSES FROM $1,500 to $6,000 in the best locality in Englewood; water, gas, sewerage, and modern improvements; also lots in the most desirable locations in the town at reasonable prices and terms; will show parties to-day or any time. JOHN A. BARTLETT, No. 31 Opera Block, No. 152 La Salle-st., or No. 6731 Perry-av., Englewood.

FOR SALE—THE EQUITY IN TWO OF the finest lots in Lake View, with five years to pay the balance; high and dry; shade trees; water on the street; three blocks from Lincoln-av. cars. Address M 33, Tribune office.

FOR SALE—I MUST HAVE MONEY right away and will sell any of my lots at Humboldt Park; the title is perfect; they are within five miles of the Court-House; 5-cent fare at short time every hour; street-cars within three blocks; lots all around me are selling for $800; make me a cash offer for mine. Room 47, 125 Clark-st., between 9 and 10 a. m.

FOR SALE—AT GLENCOE—HOUSE OF 15 rooms, large, finely improved grounds, $7,500; will rent house for $45; choice sites near the depot $600 to $1,200. Call for a map. CHAS. N. HALE, 153 Randolph-st.

FOR SALE—$50,000—80 ACRES JUST one mile west of Pullman and 16 miles from Chicago (known as Sharpshooters' Park), with all the buildings and other improvements; depot on the land. It is a great bargain; last cucht to bring $80,000; buildings cost over $30,000. Terms to suit purchaser. T. B. BOYD,
Room 1, 179 Madison-st.

FOR SALE—OR EXCHANGE FOR CITY property—Block at La Grange, Ill., within five minutes' walk of the depot; 355 feet east frontage by 252 feet west frontage; one of the choicest blocks in the town; contains 12 50-foot lots. Inquire of J. D. KERSTER, Room 12, 84 Washington-st.

FOR SALE—
KENWOOD.
Madison-av., corner Forty-seventh-st., brick residence, with large lot. Price one week only, $7,000.
E. A. CUMMINGS & CO.,
southeast corner Madison and La Salle-sts.

COUNTRY REAL ESTATE.

FOR SALE—$45,000—ONE OF THE finest stock ranches in Kansas, 3,440 acres; every acre under post and wire fence and cross-fenced; 2 frame houses, stables, sheds, and feed corrals; large ponds, 2 wind-mills, 4 wells of lasting water, besides living creek across one corner of the farm. It is an excellent body of rich land, 6 miles from depot, in Coffee County, 100 miles west of Kansas City; will put in over 240 head of Short-Horn cattle 2, 3, and 4 years old with crops, etc., if sold at once. If you are looking for an elegant body of land for any kind of grain or stock this is it; terms easy; there is not another such a bargain offered in the West.

$5,500—If taken in 10 days, 50-acre farm inside corporation of Park Ridge, 13 miles west of Chicago; good frame house, first-class barn, water, orchards, and all under good fence, and there is no finer or richer little farm in Cook County; house fronts on the main street, and on graveled road in to Chicago; it is sold at $70 per acre; $30,000 for the whole; considering there is no better chance; a man can get rich off of this farm by raising vegetables for city market; must take the whole to get the grab cheap.

85 per acre—155-acre far

CHAS. SCHWARTZ, JOHN DUPEE, JR.

SCHWARTZ & DUPEE,

STOCK BROKERS AND GRAIN MERCHANTS,

Stocks, Bonds, and all R. R. Securities bought and sold on New York Stock Exchange.

Grain and Provisions bought and sold on Chicago Board of Trade and New York Produce Exchange.

Office, 23 Chamber of Commerce, CHICAGO.

UNION NATIONAL BANK OF CHICAGO,

Washington-st., corner La Salle,

Capital.....$1,000,000
Surplus and undivided profits.....150,000

A General Domestic and Foreign Banking Business Transacted.

CIRCULAR LETTERS OF CREDIT

Issued for travelers payable at all important points of Europe and other parts of the globe.

Foreign Exchange, Cable Transfers.

Government Bonds and other first-class securities dealt in.

RUTTER, CARVER & PARKER,

Bankers and Brokers,

7 WALL-ST., NEW YORK.

JOHN R. RUTTER, WATTS S. CARVER, JOEL PARKER, Members of New York Stock Exchange.

Orders for purchase or sale of Securities dealt in at the Exchange promptly executed, either by telegraph or correspondence.

Lazarus Silverman,

BANKER,

93 Dearborn-st., Chicago,

Sells Foreign Exchange and issues Letters of Credit available in all countries in Europe.

Buys and sells Government Bonds, City, County, and Railroad Bonds. A supply always on hand for investors.

S. G. LYNCH, C. V. BANTA, JR.

LYNCH & BANTA,

BROKERS IN TELEPHONE STOCKS,

INVESTMENT SECURITIES, BONDS, ETC.,

No. 98 Washington-st., Chicago.

Prompt attention given to all orders or inquiries. Correspondence solicited.

MONEY TO LOAN

ON CITY REAL ESTATE AT CURRENT RATES.

FRANCIS B. PEABODY & CO., Monroe and Dearborn-sts.

MONEY TO LOAN

On Real Estate at current rates.

P. E. STANLEY, Unity Building, 75 Dearborn-st.

GWYNNE & DAY,

CHICAGO—123 Dearborn-st., Granns Building.
NEW YORK—45 Wall-st. (Established 1854.)

Members of the New York and Chicago Exchanges. Transact a General Banking and Brokerage business in Railroad Stocks and Bonds for cash or on margin. Special telegraphic facilities.

WILLIAM BEYE & CO.,

WM. BEYE, JAMES H. HRALD, Members of the Board of Trade,

BROKERAGE & COMMISSION

IN GRAIN AND PROVISIONS.

170 Washington-st., Room 8, Chicago.

Chicago Mining Exchange

124 LA SALLE-ST.

TO INVESTORS—I have for sale one Ranch in Mexico, one in Arizona, four in New Mexico, seven in Texas, ranging from 20,000 to 300,000 acres, with from 3,000 to 15,000 head of Cattle, Horses, and Sheep. Mines yielding Ores valued at from $50 to $45,000 per ton. Mines in Colorado and Dakota. Copper Mines from Lake Superior to Mexico. These properties range in value from $500 to $2,000,000.

I. L. RICHARDS, Agent.

50 PER CENT

Made Annually in the Cattle Business in Montana, the Greatest Cattle Country in America.

Join the pool now forming to buy and put Cattle on the new Range in the Territory at a nominal cost per year for keeping and taking complete care of them by experienced cattle men. For further particulars call at or address

CHICAGO & MONTANA LIVE-STOCK CO., Room 66, 161 La Salle-st.

F. G. Logan & Co.,

Commission Merchants

For the purchase and sale of GRAIN and PROVISIONS for cash or future delivery.

126 WASHINGTON-ST.

DUTIABLE GOODS.

The following dutiable goods were received at the Custom-House yesterday: James S. Kirk Co., 30 drums caustic soda; Murray & Trainer, 1 pipe wine; Hannah & Hogg, 15 octaves wine; Dr. R. D. McArthur, 1 small table; W. H. Schimpfermon & Son, 25 barrels beer, 25 cases old Tom gin; Palmer House Company, 3 hogsheads claret; F. H. Bowes, 1 car coupler, 1 attachment; Harzfeld, Friend & Co., 1 case dry goods; G. W. Sheldon & Co., 2 cases gloves; Grommes & Ullrich, 2 cases cigars; C. H. Koch, 1 case dry goods; A. H. Abbott & Co., 5 cases artists' materials; Davidson & Sons', 12 cases granit; Eliel, Hollenberg & Hiller, 77 bales leaf tobacco; J. Friedman, 16 bales leaf tobacco; Rothschild & Schroeder, 50 bales leaf tobacco; Moseback & Humphrey, 150 drums cassia tic soda; National Exposition, 1 case rail joints, 6 cases machinery, 1 case models, 1 case paper hats, 6 packages machinery, 3 packages materials, 1 case toy-signal cars. Collections, $4,827.38.

NO KISSES FOR A SMOKER.

A Scotch lady, who has more reverence for the inspiration she draws from Helicon than that imported from Havana, writes in the following style to the patrons of the weed:

May never lady press his lips, his proffer'd love returning,
Who has in a furnace of his mouth, and keeps his chimney burning.
May each true woman shun his sight, for fear he fumes would choke her.
And scorn but those who smoke themselves have kisses for a smoker.

Young and middle-aged man suffering from nervous debility, premature old age, loss of memory, and kindred symptoms, should send three stamps for Part VII. of pamphlets issued by World's Dispensary Medical Association, Buffalo, N. Y.

BUSINESS.

The Local Money Market Moderately Active—Exchange Easier.

Stocks Quiet and Weak, but Closed Firm —Loans on Call in New York at 2 Per Cent.

The Produce Markets Easier, with a Larger Volume of Trading—Oats Weakened by Liberal Receipts.

Friday's Boom in Wheat Was Not Sustained—Corn Heavy—Provisions Tame.

FINANCIAL.

The local money market was moderately active Saturday. A good demand for loans was reported, an increase being noted in the applications from Board of Trade people, who find they can carry property to advantage. The rate for the bulk of the loans is 6 per cent per annum. In some quarters a slight increase in country orders for currency was reported. The local demand for securities was light.

Exchange in New York was easier at 60@75c premium, selling at the inside.

The following were the daily aggregates of transactions at the Chicago Clearing-House during last week:

Date.	Clearings.	Balances.
Monday	$ 7,732,180.00	$ 826,550.12
Tuesday	6,990,768.42	642,341.42
Wednesday	6,722,977.47	804,021.51
Thursday	6,870,026.02	1,073,659.20
Friday	6,692,194.17	1,017,405.77
Saturday	6,155,526.65	846,630.82
Total	$41,695,580.73	$5,342,673.14
Corresponding week last year	37,463,146.32	4,363,294.31

Foreign exchange was steady on the basis of 485 and 488½ for posted rates on sterling.

The New York bank statement yesterday showed an unexpected increase in the reserve, and indicates an abundance of money. The loans decreased $1,546,500. The reserve gained $3,416,775, and is now $9,176,200 in excess of the legal requirement. A dispatch says money is lending at 2 per cent on call, and is becoming a drug.

The above statement acted on the stock market like a spring tonic. Outsiders, however, continue wary, and the future seems to hinge on the crops.

The following were yesterday's bidding quotations of local stocks on the Chicago Stock Exchange, except where a dagger (†) indicates that the asking price is given:

Chicago National Bk.	128	Chi. City 6s, 1897	112
Com. National Bank	140	Chi. City 6s, 1898	114
Continental Nat'l B'k	132	Chi. City 4½s, 1900	103½
Hide & Leather N. B.	135	Chi. City 6s, 1901	103½
Merchants' L. & T. Co.	103½	Chi. City R'y 5-20 6½s	95
Nat'l B'k of America	135	Cook County 7s, 1892	118
N. W. National Bank	130	Cook County 4½s	100 100½
Traders' Bank	140	N.C.C.Ry. 1st m. 6s	100 111½
Union National Bank	210	N. Chi. C. Ry. 5-20 6s	103½
Chi. City 7s, 1884	102	W. D. Ry. con. 5-20 6s	105½
Chi. City 7s, 1887	107	W. D. Ry. reg. 6s	104½
Chi. City 7s, 1888	110	Minn. State 6½s, 1910	100
Chi. City 7s, 1889	113	Mo. Pac. R. R. Co.	100½
Chi. City 7s, 1892	118	†Cal. Iron & Steel Co.	20
Chi. City 7s, 1893	119	†Cal. A.C.C. & D.C. com.	75
Chi. City 7s, 1894	121	†Cal. A.C.C. & D.C. pfd.	75
Chi. City 7s, 1895	123½	†Chamber of Com.	80
Chi. City 7s, 1896	124	Chicago City Ry.	255
Chi. City 7s, 1897	126	Chi. G. L. & C. Co.	143
Chi. City 7s, 1899	130½	Traders' Ins. Co.	135
Chi. City 6s, 1880	110		

SALES.

Sales on the Stock Board were:

5000 CM&StPCP&W	93¾	10 AT & SF pfd	87½
1000 W Dy Ry reg 6s	104½	10 AT & SF	83½
1000 CM&StPCP&W	93¾	20 do	83¾
2000 do	93¾	50 do	83¾
100 C & C C & D Co pf	75	50 do 30	83¾
10 Chi G L & C Co	143		

NEW YORK.

NEW YORK, May 26.—[Special.]—The stock market was extremely dull during the forenoon, and prices were practically lower on the whole list. There was a very favorable bank statement at 12 o'clock, showing a surplus reserve of twice as much as at this time last year, and that the banks could increase their loans $4,000,000 to $5,000,000, and still be in as good condition as at this time last year. The announcement of the statement had the effect of advancing prices from ¼ to ⅝, which left the general range of prices ¼ to ⅜ lower than last night, the latter on Oregon & Transcontinental and St. Paul, Minneapolis & Manitoba. The market opened irregular, but generally ¼@⅜ lower than it closed yesterday. After 12:30 o'clock the market was firmer, and prices advanced ¼ to ⅝ on the general list, the latter on Central Pacific, to ⅞. Some prices made the highest prices of the day thus far. In the last hour the market was more active, and prices advanced ⅛ to 1¼, the latter on Rock Island, to 123, and on St. Paul & Manitoba to 131. The number of the most active stocks advancing ½@⅞, the latter on Central Pacific, and Wabash common to 27¾. These were the highest prices of the day and left the market generally a fraction higher than last night.

The *Herald's* money article says: Today's stock market showed nothing better than a weary iteration of the feeble fluctuations, the dull business and the almost complete abandonment of speculation of board-room traders, which have characterized transactions for weeks past. Board-room professionals busily pottered about, with the hope of picking up an occasional point or quarter, but as for signs of any established movement either to raise prices or depress them there were no indications whatever. Prices this morning were up from time to time fractionally better and worse. The only matter worth noticing is that the leading speculatives showed notable strength, and that the general prices at the close were up to the top notch of the day. More than this it is impossible to say of a market which, to employ a familiar phrase, was "neither flesh, fowl, nor good red herring." Items of outside news were unusually meagre. The New Jersey Central Railroad Directors met this morning. Mr. Receiver Little notified them that $2,000,000 had been placed in his hands by the Reading Company, as required by the Chancellor, preliminary to leasing the road to the Reading Company, and it was understood that a formal landlord and tenant agreement would shortly be executed. The injunction procured by a stockholder to stop the lease was practically pooh-poohed, and its settlement left to the President and the company's legal advisers. The loss in Union Pacific earnings is attempted to be explained by the statement that last year the road had 64 per cent in the Pacific pool, while it now has only 58 per cent, and that the road has been obliged to pay back some $600,000 on account of pool requirements. It is expected that the connection between the Atlantic & Pacific and the Southern & Pacific Roads will be made during the first week in June. In spite of denials it was reiterated today that the stockholders of the Allentown Iron Works had refused to put up $1,000,000 additional capital, and that in default thereof the works must stop. The banks show a handsome increase in reserves, and everybody, except such as absolutely need it, has his pockets full of money. Upon the presentation of collaterals no end of the needful could be had dirt cheap. Unfortunately there is a dreadful lack of collaterals among the very people who need money most.

The following were the quotations on the New York Stock Exchange, with amount of sales during the day:

Description.	Sales.	First.	High.	Low.	Last. May 26	Last. May 25
Alt. & Ter. H.	100	74	74	74	74	74
Can. Pacific	600	61	61¾	60¾	61¼	61
Canada So.	500	64¾	64¾	64¼	64½	64¾
Central Pacific	9,721	74⅞	75⅝	74⅜	75¼	74⅞
Chicago & Alton	100	134	134½	133	133	135
C., B. & Q.	1,010	123¾	124	122¾	124	124¾
C., C. C. & I.	300	69⅝	69⅞	69¼	69¾	69⅝
Ches. & Ohio	300	19⅝	19⅝	19⅜	19⅜	19⅝
Den. & Rio. G.	3,100	46⅞	47¼	46⅝	47¼	46⅞
Del. & Hudson	600	107¾	108	107¾	108	108¼
D., L. & W.	25,300	134	134¾	133½	134¾	134¼
Erie	3,400	35¾	35¾	34¾	35¾	35¼
E. Tenn. & Ga.	600	9	9	9	9	9¼
do pfd.	4,500	19¾	19¾	19¾	19¾	19¾
H. & St. J. pfd.	200	35	35	35	35	
Jersey Central	7,300	78¾	79⅜	78¾	79⅛	78½
Kan. & Texas	6,710	26⅞	27⅛	26⅝	27⅛	26⅞
Lake E. & West	250	27	27¼	27	27¼	27
Lake Shore	2,914	108½	109	108¾	109	108¾
Louis. & Nash.	1,000	46¾	47	46¾	46¾	46¾
Mich. Central	500	93	93¾	93	93¾	93¾
Minn. & St. L.	100	26	26	26	26	26¾
do pfd.	200	54	54	54	54	54
Mobile & Ohio	100	15¾	15¾	15¾	15¾	15¾
Missouri Pacific	850	103½	103½	102¾	103⅜	103
Mut. Un. Tel.	100	79¾	79¾	79¾	79¾	
Nash. & Chat.	400	54	54	54	54	
New York Cen.	3,733	121¾	122¼	121¼	122¼	122
Nor. & W. pfd.	100	41¼	41¼	41¼	41¼	41¼
Northern Pacific	2,705	49¾	50	49¾	50	50¼
do pfd.	600	89⅝	87¾	89⅝	87¾	87
Northwestern	2,200	109	109¾	108¾	109¾	109¼
Ohio Central	100	10¾	10¾	10¾	10¾	10¾
Ont. & Western	400	26¾	26¾	26¾	26¾	26¾
Pac. Trans-Con.	7,440	31¾	31¾	31¼	31¾	32
Pacific Mail	100	43¾	43¾	43¾	43¾	43¾
Peoria, D. & E.	300	18⅝	19	18⅝	19	19¼
Reading	5,300	57¾	57¾	57¼	57¾	57¾
Rich. & Dan.	300	61¼	61¼	61	61	
Roch. & Pitts.	2,000	19¾	21	19¾	21	22
Rock Island	1,100	122¾	123	122¾	122¾	122
St. L. & S. F. pfd.	100	55¾	55¾	55¾	55¾	55
St. Paul	10,400	103¾	109¾	101¾	109¾	103¾
do pfd.	2,600	130¾	131	129¾	131	129¾
St. Paul & Omaha	2,600	45	45¾	45	45¾	45¾
do pfd.	100	104	104	104	104	
St. Paul, M. & M.	2,600	130¾	131	129¾	131	129¾
Texas Pacific	4,715	36	37	35¾	36¾	36¾
Union Pacific	13,300	57¾	59¼	57¾	59¼	58¾
Wabash	1,500	26⅜	27¾	26⅜	27¾	27¼
do pfd.	5,000	41¾	43¼	41¾	42	41¾
Western Union	1,200	82¾	82¾	82	82¾	82¾

GOVERNMENT AND RAILROAD BONDS.

6s	103½	L. & W. (old)	104¼
6s	104	St. P. & S. C. 1st	111½
4s	113½	Tex. Pac. 1 c.	64¾
4s	112¾	Tex. Pac. R. G.	44¾
Pacific 6s, 1895	120	Union Pac. 1st	114½
Central Pacific 1st	114½	Union P. L. G.	102
Erie 2ds	99¾	U. P. sinking funds	116

STATE SECURITIES.

Tenn. 6s	39½	Virginia 6s, def'd	9¼
Tenn. 6s, new	39½	Missouri 6s	111½
Virginia 6s	38	Louisiana con.	64¾
Virginia con	39½	St. Joe scrip	100

EXPRESS STOCKS.

United States	60	Adams	128
Fargo	124	American	92¾

The following is a complete record of bond transactions on the New York Stock Exchange:

10 A. M. TO 12 M.

20000 U S 6s reg'd	119¼	11000 N Y C & St L 1st	103
1000 K & T R G 1st	110	1000 N Y C 1st con	120¼
5000 D & H Ld P D 1st	113	1000 N Y C 6s	103¾
5000 D & H reg of '91	116	10000 N Pac 1st coup	109¾
1000 D & H coup of '94	116¾	1000 Pac of Mo 1st	107⅜
2000 Brie 7s cons gold	130	1000 R & D deb	69¾
1000 H & T C main line	111	5000 do	69¾
1000 Int & G N 1st	109	1000 R & D 1st 6s	97¾
5000 M & T Tel 6s	87¾	1000 R W & O ex 5s	93
5000 M K & T gen 6s	84	2000 St L & I M 1st	114¾
1000 M & St L 1st	121¾	2000 St L K C & N O 1st	102
10000 Mich Cent R'y 7s	132	4000 St P & C 1st	116¾
1000 Mo Pac 1st cons	104¾	4000 Tex Pac cons	90
5000 N W 1st s f	101¾	1000 do inc L G	62
1000 N W S & P 1st	79¾	1000 do	62¾
2000 N Y W S & B 1st	79¾	1000 Union Pac 1st	114¾
20000 do	79¾	11000 Utah So Ex 1st	107
1000 do	79¾		

12 M. TO 2 P. M.

10000 Ark 7s M O & R R	43	5000 M & N 1st	98
10000 A & P Inc	31¾	5000 do	98¾
10000 do	31¾	5000 do	98¾
10000 do	31¾	5000 do	99
10000 do	31¾	5000 N Y & W	66
10000 do	31¾	3000 N Y gen mtg	100¾
27000 do	32	1000 N Y W S & B 1st	79¾
10000 do	32¼	1000 N Y Cent inc	93
10000 do	32¼	15000 N P 1st	116¾
10000 do	32⅜	4000 NYLE&Wmcon	59
34000 do	32⅜	3000 NYenistoon ass	114¾
20000 do	32⅜	10000 R W & O ex 5s	93
5000 C & O 1st ser B	91¾	1000 R & D deb	69¾
15000 C St P M & Omn	89¾	2000 St P & S W	108¾
20.00 E Tenn 8s	78	1000 St L K C & N O div 1st	107
10000 do inc	39¾	5000 Tex Pac Ro	82
4000 F W & Den 1st	74¾	1000 do	82¾
20000 do	75	25000 do	82¾
2000 L & N gen 6s	93	20000 do	83¾
1000 M & P con	73¾	1000 do inc land g	62
10000 M & St P 1st W & M d	91¾	1000 do	63¾
5000 M K & T gen 6s	84¾	53000 do	64
1000 M L S & W	97	4000 U P 1st	114¾
2000 M U Tel 6s	87¾	4000 do	114¾
5000 M & N 1st	97¾	10000 WStL&PTP&WI	106

2 P. M. TO 3 P. M.

10000 U S 6s coup 1907	121¾	7000 N Y Tel 6s	87¾
30000 A & P Inc	32¾	2000 N Y C Ex 5s	103¾
43000 do	32¾	2000 N Y W S & B 1st	79¾
5000 do	32¾	2000 N Y G M	83¾
5000 do	32¾	2000 N Y & N 1st	49
5000 do	32¾	3000 Trust Co certfs	27¾
30000 do	32¾	1000 N P Div	87¾
10000 do	33⅛	4000 O & T 1st	90
5000 do	33⅜	6000 R & P inc	45¾
7000 do	33¾	2000 R & D con	69¾
10000 do	33¾	2000 R & A 1st	89¾
18000 C & O 1st series B	91¾	20000 Tex Pac inc I g	64
40000 P gold bonds	112	1000 do	64¼
2000 Colo Coal 6s	84½	6000 do	65
1000 Erie 1st	125	5000 do	64¾
5000 Kas Pac 1st com	99	5000 St Rio	87¾
1000 L N A & C 1st	102	40000 do	88¾
5000 L & N gen 6s	93		

BANK STATEMENT.

Loans, dec	$1,546,500	Deposits, inc	$2,537,300
Specie, inc	2,267,900	Circulation, dec	156,700
Legal tenders, inc	1,783,300	Reserve, inc	3,416,775

NEW YORK, May 26.—Money, 2@3; closed offered 3. Prime mercantile paper, 5@6. Sterling exchange, bankers' bills, dull but steady, 484½; sterling exchange, demand, 488.

BOSTON.

BOSTON, Mass., May 26.—[Special.]—Money broke from the late steady rate of 3 per cent today, about half the clearing-house transactions being at 2½ per cent. The excellent statement of the New York banks today would naturally have an easing effect upon money, although it is quite possible that it had nothing to do with the change in rates. New York funds are quoted at par, against 15c discount te par yesterday. Exchanges, $10,446,773; balances, $1,399,643; exchanges for the week, $63,396,715; balances, $7,577,000. Outside money is unchanged at 4@5 per cent for call loans, and 5@6 per cent for good notes. While the stock market was lifeless today, more than ordinary activity was reported at the grain call in the Merchants' Exchange. Over 28,000 bushels of corn and oats were sold, the latter declining 2@3c per bu for June and July delivery from the present price in open market. Atlantic & Pacific incomes sold at 32@32½, in the local market, presumably on the strength of a dispatch that the track would reach the Colorado River tonight or Monday. The latest Boston advices were that five miles only remained to be laid Tuesday night. The bridge over the river will be finished and ready for use in about a week. Atchison weakened one point because weakness was popular. The telephone stocks reacted, Bell selling down to 241¼ and Boston & Northern to 160, with a fall to 167. The cause was purely incidental to the times and circumstances. Changes in other stocks were fractional.

The following were the quotations on the Boston Stock Exchange:

First Board—	Sales.	First.	High.	Low.	Last.
B. L. Co.	50	6	6	6	6
Bell Telephone	175	242	245	241¼	244¾
Mexican Tel.	40	2¾	2¾	2¾	2¾
B. & N. Tel.	25	162	162	162	162
Atchison	211	82¼	82¾	82¼	83¼
L. E. & W.	30	82	82	82	82
Mex. Central	25	18¾	18¾	18¾	18¼
N. Y. & N. E.	100	35¾	35¾	35¾	35¾
Tol., C. & St. L.	50	39¾	39¾	39¾	39¾
Union Pac.	100	92¾	92¾	92¾	93¾
Boston	100	93¾	93¾	93¾	93¾
Cal. & Hecla mining	7	232½	233½	232½	233½
Catalpa mining	50	67¾	67¾	67¾	67¾
Quincy mining	5	45	45	45	45
Sullivan mining	200	2	2¼	2	2¼
San Pedro mining	500	35	35	35	35
Second Board—					
Am. Bell	50	244¾	244¾	244¼	244¾
Atchison	100	82¾	82¾	82¾	82¾
B. & A.	10	182	182	182	186
Mexican Central	35	18¾	18¾	18¾	18¾
N. Y. & N. E.	110	34¾	34¾	34¾	34¾
Union Pacific	20	93	93¼	93	93¼
Calumet & Hecla	20	45	45	45	45
Catalpa mining	300	67¾	67¾	67	67
Crescent mining	200	40	45	40	40
Quincy mining	30	45	45	45	45

FIRST BOARD.

20000 A & P Inc	31	2000 Mex Cen 7s	69¼
10.00 C B & Q 4s	79	2000 do	69¾
7000 T P & W E R	102	2000 do	69¾
4.00 N Y & N E 6s	102	1000 Sonora 7s	103¾

SECOND BOARD.

10000 A & P Inc	31¾	5000 Mex Cen 7s	69¾
14000 do	31¾	3000 do	69¾
4000 A & P Inc	32	1000 do	69¾
10000 do	32¼	6000 do	70
7000 do	32¾	2000 N Y & N E 7s	110¾
10000 do	32¾	2000 N P Div	103¾
5000 do	32¾	2000 Sonora 7s	103¾

PHILADELPHIA.

PHILADELPHIA, Pa., May 26.—The market closed dull and steady. Following were closing quotations:

	Bid.	Asked.
Pennsylvania	57½	58
Reading	30¾	29¾
Lehigh Navigation	49¾	50
Northern Pacific	50	50¼
Northern Pacific preferred	87	87¾
N. Y. Central	121¾	15
Jersey Central	79¼	79¾
Comp.	30	29

FOREIGN.

LONDON, May 26—5 p. m.—Consols, money, 101 15-16; consols, account, 102.

Four-and-a-half bonds, 114½.

Pennsylvania Central, 50¾; New York Central, 124¾; Erie, 35¾; Reading, 27.

Amount bullion gone into the Bank of France, 1,000.

PARIS, May 26.—Rentes, 79f 90c.

NEW ORLEANS.

NEW ORLEANS, La., May 26.—Exchange on New York steady and unchanged.

MINING STOCKS.

NEW YORK.

NEW YORK, May 26.—Mining stocks very active, generally strong, especially Comstocks. Consolidated Virginia sold at 73 to 78; California, 40 to 45, closing at 42; Sierra Nevada, 725; Union Consolidated, 775; and Sutro Tunnel very active at 23 to 29, closing at 25. Navajo sold at 180; Northern Belle, 650; Chrysolite, 115; Sonora Consolidated, 70 to 66; and Oriental & Miller, 16 to 20, closing at 17. Sales of the day, 126,785 shares; total for the week, 394,951. Total bullion receipts in New York for the week from the mines, $138,000.

Pipe Line certificates fairly active, strong, at 103¾@106, closing at 105¾.

Homestake	15	Quicksilver pfd	38
Ontario	35	South Pacific	9
Quicksilver	8	Sutro	29

BOSTON.

BOSTON, Mass., May 26.—Mining stocks closed as follows:

Allouez Mining Co	2	Pewabic	3
Calumet & Hecla	234	Quincy	45
Catalpa	67¾	Silver Islet	3
Copper Falls	1	Flint & P. M. pfd	1
Franklin	10	Osceola	21

SAN FRANCISCO.

SAN FRANCISCO, Cal., May 26.—Mining stocks closed as follows:

Alta	80	Mexican	4
Belcher	18	Ophir	13
Best & B	48	Potosi	18
California	35	S. Nevada	68
Con. Virginia	70	Union Con	40
Crown Point	18	Yellow Jacket	4
Gould & Curry	38	Savage	3
Hale & Norcross	34	Challar	38

COMMERCIAL.

The leading produce markets were rather more active Saturday than the recent average, and the general tone was weaker. Oats were the heaviest article on the floor and wheat was the least so, corn and provisions being saggy, but did not break badly, as there were not so many sellers at the decline. The leading features of the day's trading were a free unloading by grain longs, large receipts of corn and oats (the latter immense), and a good shipping movement in wheat and corn. In the afternoon the curbstone feeling was easier all round.

Provisions were slow and easier, really heavy, but without much weakness. Pork closed 7½@10c below the latest prices of Friday, at $19.20 for July and $19.37½ for August. Lard closed 7½c lower on the near futures, at $11.57½ for June and $11.70 for July, while the deferred futures were much weaker, the year closing at a decline of 22½c. Short ribs closed 7½c lower, at $10.37½ for July and $10.30 asked for August. The foreign markets were called steady, and there was little change in the local hog market, while packers reported a better demand for shipment both to the South and to Europe. But there was heaviness in the speculative department, with little demand, while some operators thought that leading longs were working for lower prices in order to depress the cost of the raw material and invite a better consumptive demand for product. There was little speculative business on outside account in either direction, and the local feeling was heavy; but much lower prices were apparently prevented by the better inquiry for shipment. The packing of this city since the close of February is estimated to include 508,000 hogs, against 715,000 head to same date last year and 704,000 to do in 1881.

Flour was in moderate demand and a little more active. There was some business in filling export orders, but mostly for small lots. The offerings were rather light. The coarse millstuffs were very dull.

Wheat was fairly active and irregularly lower. The market for July sold up 4c, declined 1¼c, and closed 1c lower than on Friday's last call, at $1.16 bid, while August closed 1¼c lower, at $1.18¾, under vigorous selling for the latter month. The British telegrams only said "quiet and firm," where many had expected an upward jump as a result of Friday afternoon's excitement here. This repressed the ardor of speculation, being accounted for by reference to the fact that England is now receiving immense weekly supplies from other countries, especially Russia. It was probably this view of the situation which determined holders to sell, and they unloaded what was aptly described as "a fearful quantity." The buying seemed to be mostly done by smaller shorts in city and country, except that St. Louis orders absorbed a good deal early in the day, but there were selling orders from that city towards 1 o'clock. New York sold freely all day. The selling was most vigorous on the deliveries to be made from the new crop. Car-lots were quiet and relatively steady. There was a fair shipping movement in winter wheat.

Corn was rather more active and irregularly weak. The near futures declined 1c and closed ¾c below the latest prices of Friday, at 57¼c bid for June and 57⅝c bid for July, while August closed fully 1c lower, with September at 58¾c. The British markets were called unchanged, but our receipts were larger than usual, and their volume oppressed the speculative branch of the trading, though the lower grades were steady at about the same prices as the previous day. There was a good shipping demand throughout, and about all the available freight room by lake was secured, while there was a vigorous demand to fill shorts on account of parties outside. But the turn in wheat made local longs more willing to sell, and in the latter half of the session there was a good deal of August corn offered on country account. As this was presumed to be caused by a more favorable crop outlook it weakened the views of local operators, and the later feeling was decidedly tame.

Oats were active, excited, weak, and 1¼@2c lower, the decline being the result of the heavy receipts, which caused a rush by the "longs" to unload and invited short-selling. The receipts were 229 cars, and but for an accident on the Rock Island Road which detained trains would probably have reached 300 cars. One result of the sudden drop was that June and July changed places as to premium, the latter at one time selling ⅝c above the former, and closing ¼c higher. No. 2 spot sold freely at 39@39⅞c, and No. 2 white at 41¾c@42. Samples were relatively lower and slow of sale. The long futures were comparatively neglected.

Rye opened firm at the advance on the Call the day previous, but toward the close the market became tame at the inside prices. No. 2 spot sold at 63@64c, May delivery selling early at 63c. June delivery sold at 64¼@65c, July at 67@67½c, and August at 67@68c, closing at 67c.

Barley was quiet, with little dealing in store lots reported, and samples ruling quiet and steady. No. 3 spot was nominally quotable at 54c. The quantity of No. 2 in store is light, being but little over 30,000 bu.

Hogs were steady at $6.90@7.30 for light, at $6.90@7.15 for mixed, and at $7.20@7.50 for heavy. The cattle market was steady at $3.50@6.30. The receipts for the week were 32,800 cattle, 80,800 hogs, and 5,800 sheep, against 20,020 cattle, 137,657 hogs, and 8,065 sheep for the corresponding week last year.

PROVISIONS AND BREADSTUFFS.

SALES.

FLOUR—On 'Change, 250 brls and 1,000 sacks springs, partly at $5.50; 500 brls and 400 sacks winters, partly at $4.87½@6.50; 1,00 sacks low grades at $3.50. Total about 2,400 brls.

OTHER MILLSTUFFS—On 'Change, 5 cars bran at $10.25@11.25 free on board; 6 cars middlings at $12.12½@12.50 free on board.

WINTER WHEAT—On 'Change, 1 car No. 2 red at $1.15; 1 car No. 3 white at $1.00; 1 car rejected white at 75½c; 1 car rejected at 96c; 1 car by sample at $1.10 for No. 3 red on track; 1 cars do at 85½c for rejected white, and 97c for not graded free on board. Total about 6,000

BOSTON BITS.

A General Revival of Outdoor Amusements.

The Country Club, Its Pretty Parlors, and Horse-Races.

oncerts, "A Parisian Romance," and Other Matters of Interest.

BOSTON, Mass., May 24.—[Special Correspondence.]—I have already told you in my recent letter from this place a good deal about our social gayeties and intellectual diversions. Now I am going to deal with some of the out-of-door interests, of which there are not a few. Whether scientists and men that make such matters a study will ever be able quite to determine what it is that makes us on this side the Atlantic less vigorous, less robust, than people in other parts of the world, I cannot tell: but truly this new introduction of open-air life, this mania one might almost call it, must be a move on the right side. Whether prompted by a wish to emulate our transatlantic cousins, or from a newly awakened sense of the natural fitness of things matters not, so that the result of added health and strength be gained. Lawn-tennis, of course, holds its own here, as elsewhere, and on any pleasant afternoon drive through the really charming surrounding suburbs fine out-of-door courts may be seen, with the popular game in full swing, often more than half of the participants in this amusement being of the fairer sex—girls probably whom a two-mile walk would bore sufficiently, but who, when moved by the excitement of tennis, feel no fatigue.

Canoeing is another graceful sport here which is rapidly growing in favor. The pretty little craft so purely National, propelled by its light and easily managed paddle, when in motion decidedly suggests an Italian gondola, showing conclusively, if indeed any one wanted proof, that there is nothing new under the sun. As rough winds and weather are prejudicial to these little boats, their use requires smooth water.

THE COUNTRY CLUB.

Within a few months Boston has awakened to the fact that some general rendezvous was required, some place where people could see each other in a free, easy, unconstrained, and unconventional way, a thing not easy always to do in cities of medium size. So measures were set on foot, and the institution known as "The Country Club" formed. Some hundreds of the more prominent gentlemen subscribed, a beautiful estate, once the country-seat of some local magnate, was purchased, and the results have proved most satisfactory in every particular. The club is situated some seven miles from town. The drive to it takes one over the "milidam," so called, and through parts of the pretty Town of Brookline, so their is is nothing lost in getting there, as all is attractive, and the roads good from the start. On arriving one notices that the gateway is as unassuming and unpretentious as the entrance to any gentleman's country-seat. The approach to the house is a slight incline and winds somewhat, and after a five minutes' drive brings you to the door of the mansion itself—a solid, square, and old-fashioned edifice, which latter attribute the Committee of Arrangements have been at some pains to retain. The rooms open into each other prettily, and are charmingly fitted up, according to the prevailing style, with high wood-carved fireplaces, soft-colored draperies, stained-glass windows, etc. The parlors on the right are rooms intended for the use of the lady visitors, and this is one charming and, to some of us, an indispensable feature of the club. Ladies are at liberty to come and go as they please, of course with suitable escorts, on every day of the week save Sunday.

The rooms on the left of the entrance-hall are like ordinary club-rooms, and are exclusively for the use of members. At the back, opening on a pretty, closely-clipped lawn, is the dining-room, a lately-shaped apartment, while upstairs are bedrooms, which may be hired by the members if required. This club-house is a perfect exchange. People drive out constantly. Any bright day at 5 o'clock or thereabouts one can find a half-dozen acquaintances chatting, drinking their afternoon tea, and generally amused and amusing. Dining clubs are formed (for the house is opened during the winter as well as in summer-time), and a dozen or more ladies and gentlemen agree to dine together every fortnight perhaps through the season. At a recent dinner the writer was much struck by the nice appointments of everything. The round table, the lovely flowers, perfectly arranged lights, and admirably chosen chef made up a most attractive whole. Out of doors everything is even more pleasing. A race-course at some little distance from the house is used for flat-races, but the more exciting sport lies in the hurdle-racing. Gentlemen jockeys ride exclusively, and enter their own horses. Now that the fine weather is here in all its glory, fun at "The Country Club" is fast and furious. Saturday is the preferred day, but on the "off" afternoons tennis tournaments, pigeon-shoots, etc., are of almost daily occurrence.

Last Saturday the races were exceptionally exciting. Some fast horses were entered, and two terrible "croppers" were taken by these brave amateurs, who, nothing daunted, regained their saddles again and were in at the finish. Then, too, the lookers-on were so brilliant. Pretty, English-looking girls (Bostonians consider themselves eminently English-looking) on horseback, attended by well-mounted admirers, or brothers, as the case might be; dog-carts, tandems, four-in-hands, and even one ambitious coach (for we are still provincial, and do not as yet aspire to rival Gotham) laden with gayly-dressed people, and driven by Mr. Hugh Allan, of the Allan Line of steamships, who, with his brother, has recently moved to Boston from Montreal, and is a great promoter of sport.

OTHER AMUSEMENTS.

People, though, who haven't these fine equipages are very glad to avail themselves of the entertainments nearer home, as the crowded audience yesterday afternoon at one of the finest concerts given here for a long time testified. Mme. Scalchi, wearing a strange flame-colored plush gown, rather inappropriate to the season, Joseffy, and Adamowsky, the violinist, took part and were all at their best. Joseffy to me is the prince of piano-players; his delicacy of touch, absolute command of technique, and superabundance of vitality in playing are astonishing. What increasing pains and trouble a man must expend to bring these ten fingers into perfect subjection. Truly "genius is perseverance" as Mme. de Staël said.

During the last week we have been regaled with that much-talked-of New York production, "A Parisian Romance." Of the play this is neither the time nor place to speak, but one character, the famous one of the Baron de Chevrial, made so by the rendering of Mr. Richard Mansfield, excited a particular interest in the writer, from having known Mr. Mansfield well in the old days when he lived in Boston.

PANSY.

By GEO. P. GORE & CO.,
Wholesale Auctioneers, 214 and 216 Madison-st.

Monday, May 28, '83,
At 10 O'Clock a. m.,
We will close out the finest assortment of
Fine Boots and Shoes
we have offered this season. Men's cf. H. S Button, Men's cf. H. S. Bals, Men's cf. H. S. Congress, Men's Low Shoes. All kinds Boys' and Youths' Button, Women's, Misses', and Children's Fine Slippers. A very fine line of Women's Rochester Shoes. These are the finest goods we have offered this season. Don't fail to attend this sale.
G. P. GORE & CO.

REGULAR TRADE SALES
DRY GOODS,
Clothing, Straw Goods, Hosiery, Underwear, Hats, Caps, Laces, &c.,
TUESDAY, May 29, 9:30 a. m., and THURSDAY, May 31, 9:30 a. m.
CARPETS.
GEO. P. GORE & CO., Auctioneers.

Wednesday, May 30th,
At 9:30 a. m. prompt.
Country buyers looking for bargains will find in this sale of
Boots & Shoes
Goods suited to their wants. The goods are regular and must go to close accounts. The sale will consist of
Men's Cf. Boots, Men's Bf. and Cf. Shoes,
Boy's Bf. and Cf. Shoes,
Youth's Bf. and Cf. Shoes.
Women's, Misses', and Children's Shoes.
Women's, Misses', and Children's Slippers.
A full and complete assortment.
G. P. GORE & CO.

Thursday, May 31st, at 9:30,
AUCTION SALE OF
CROCKERY
AND
GLASSWARE.
We shall offer a large and desirable stock of Hotel China, C. C. Porcelain, and Decorated Ware, 25 Casks Rock and Yellow Ware by the package; 350 brls. Glassware. Must be closed out.
Goods passed for country merchants.
GEO. P. GORE & CO., Auctioneers.

ELISON, FLERSHEIM & CO.
84 & 86 Randolph-st.,
THE LEADING
General Auction House.
Regular Sales Days at Store,
WEDNESDAY and SATURDAY.
SPECIAL!
Outside Sales at Private Residences as advertised.

HIGHLY ATTRACTIVE SALES
FINE FURNITURE!
Wednesday Morning, May 30,
AT OUR STORES,
84 and 86 Randolph-st.

137 Twenty-sixth-st.
Monday Morning, May 28, at 10 o'clock,
WE SELL THE ENTIRE
Household Furniture
OF ABOVE NUMBER.
ELISON, FLERSHEIM & CO., Auctioneers.

Wednesday Morning, at 10 o'clock.
AT OUR STORES,
To pay advances and charges, a LARGE and VALUABLE LOT.
ONE BOUFA,
One Crimson Silk Parlor Set,
ONE BOOK-CASE.
A Superb Collection of Books.
One Set Appleton's Cyclopedia,
One Set Dickens' (Riverside Edition),
One Complete Set Waverly Novels,
Splendid Illustrated Editions of Poets,
A Magnificent Copy of the Holy Bible,
Bunyan's Works, finely Illustrated.
Also, a splendid lot
Handsome Plated-Ware,
Fine China and Glass,
Rich Bed and Table Linen,
Fine Table Covers,
Afghans, &c., &c.
Also, High Class Original OIL-PAINTINGS, ENGRAVINGS, &c.
One Lady's STEM-WIND WATCH (Tiffany).
One EMERALD and DIAMOND RING.
ELISON, FLERSHEIM & CO.,
84 and 86 Randolph-st.

Wednesday Morning, at 11 o'clock,
By Order of Probate Court,
In matter of R. W. ROLOSON, we sell an ELEGANT LOT
Household Effects.
2 Marble-Top Chamber Sets,
Hair Mattresses,
1 Marble-Top Hall-Tree,
1 Raw Silk Parlor Set,
Raw Silk Lounge,
1 Elaborate Side-Board,
Leather-Seat Dining-Chairs,
Pillar Ex. Table, Parlor Desks,
Fine Clocks,
Paintings,
Carpets,
Library Tables,
Parlor Ornaments,
&c., &c.
ELISON, FLERSHEIM & CO.,
84 and 86 Randolph-st.

ADMINISTRATOR'S SALE
AT OUR STORES,
Wednesday Morning, May 30, at 12 o'clock Noon,
ESTATE OF B. H. FELL.
1 Boufa, 1 Turkish Lounge,
1 Parlor Suit (in white), 1 Hall Tree,
1 Plate Mirror,
250 yds. Axminster, Wilton, and Brussels Carpets.
Goods on exhibition Tuesday.
ELISON, FLERSHEIM & CO.,
84 and 86 Randolph-st.

2256 Wabash-av.
Thursday Morning, May 31, at 10 o'clock,
We sell the Entire Household
FURNITURE
Parlor, Chamber, and Dining-Room Furniture,
Beds and Bedding,
The Carpets of the House,
Range, Kitchen Furniture,
Crockery, Glass, &c., &c.
ELISON, FLERSHEIM & CO.

Friday Morning, June 1, at 10 o'clock,
AT
343 West Congress-st,
THE
ENTIRE FURNITURE
OF PRIVATE RESIDENCE.
Par. Set, Chamber Sets, Carpets, Bedding, Leather-Seat Dining Chairs,
Ex. Table, Crockery, Glass, &c.
Sale peremptory.
ELISON, FLERSHEIM & CO., Auctioneers.

FOR SALE.
AT PUBLIC AUCTION,
Monday, June 18, 1883, at 10 o'clock a. m.,
At the east main entrance of the Court-House, on Clark-st., Chicago, to the highest bidder for cash, the following property:
Sixty feet on the southwest corner of La Salle and Quincy-sts.
Also House and Lot, 239 West Adams-st., 25x127 feet.
HORATIO L. WAIT,
Master in Chancery Circuit Court,
Room 20, 97 Clark-st.
ROSENTHAL & PENCE, Solicitors.

WEDNESDAY, JUNE 6, 1883,
On Board, in Basin at Tompkinsville, L. I.,
The well-known Champion
Steam-Yacht "ARROW,"
65 ft. 6 in. by 20 ft. 2 in. by 5 ft. 10 in.
Built by Kirby.
For full particulars and permit to view apply to
MANNING'S YACHT AGENCY,
33 Beaver-st., N. Y. City.

KOHL & MIDDLETON'S
GREAT DIME MUSEUM!
158 & 160 West Madison-st., Near Halsted. | 158 & 160 West Madison-st., Near Halsted.
C. A. BRADENBURGH, Manager.
GRAND SUNDAY PROGRAMME!
Most enjoyable Stage Performances by a carefully selected company of high-priced Artists. No Variety Hall Acts, but a Unique and most Delightful Parlor Entertainment, full of Innocent Mirth and Instruction. Also a Rare Collection of Nature's Human Eccentricities, having no duplicates in the vast expanse of either Hemisphere.
BEST AND MOST SUCCESSFUL SHOW IN THE CITY!
SENOR JOSE ROSARIO BRINDIS, a Most Extraordinary and Celebrated Musician. SENOR LOGRENIA, the Distinguished Magician. PROF. ALEXANDER, the Premier Ventriloquist. MR. DAN NASH AND WIFE. WINSLOW AND JEROME, the Wonderful Contortionists. THE MURRAYS, Triplet Dwarfs. THE JUMBO BOY. Prof. Edison's TALKING MACHINE. THE RHODA MYSTERY.
Doors Open Sunday and Every Day from 1 to 10 O'Clock p. m. Admission to All Only 10 Cents.

M'VICKER'S THEATRE.
BRIEF ENGAGEMENT
OF THE
CHICAGO CHURCH CHOIR Opera Company.

Miss Mary Beebe,	Mr. William Wolff,
Miss Emma Mabella Baker,	Mr. Sam'l Kayzer,
Miss Rose Bailey,	Mr. Chas. T. Barnes,
Miss O. Mabel Haas,	Mr. G. H. Broderick,
Miss Nellie L. Bowers,	Mr. O. W. Kyle,
Miss Jessie Day,	Mr. Webster Norcross,
Miss Josephine Schroder,	Mr. Harry Brown,
Miss Sallie West,	Mr. Frank Howe, Jr.,
Miss L. E. Washburne,	Mr. H. W. Pick,
Miss Viva Miller,	Mr. William Brookes,
Miss Kitty Irish,	Mr. A. J. Williams,
Miss Sallie Hamilton,	Mr. W. E. Stimpson.
Miss L. J. Hopkins,	Mr. H. P. Pratt,
Miss Jennie Hull,	Mr. Frank Anderson,
Miss Adelina Schroder,	Mr. H. F. Lawson,
Miss Wilfrida Bond,	Mr. Wm. Thramston,
Miss C. L. V. King,	Mr. J. M. Bailey,
Miss Emma Townsend,	Mr. Chas. Childs,
Miss Nellie Blood,	Mr. P. J. Dunne,
Miss Bertha Ross,	Mr. L. S. Cole,
Miss Lillian Cleaver,	Mr. Chas. T. Bryant,
Miss Lulu George,	Mr. Chas. N. Bassett,
Miss M. A. Williams,	Mr. John Wiseman,
Miss Mamie Anderson,	Mr. Jos. W. Herbert,
Miss Annie Johnson,	Mr. Geo. Herbert,
Miss Hattie Norcross,	Mr. R. W. Maxton.

Monday Evening, May 28, 1883,
Every Evening until further notice, Gilbert and Sullivan's Latest Comic Opera.
IOLANTHE;
Or, the Peer and the Peri!
STREPHON.....Mr. SAM'L KAYZER
The Earl of Mount Arrarat.....Mr. ORIN W. KYLE
The Earl of Tolloller.....Mr. CHAS. T. BARNES
Private Willis.....Mr. WEBSTER NORCROSS
AND
Mr. GEO. BRODERICK
The Lord Chancellor.....Mr. WILLIAM WOLFF
CHORUS OF PEERS.
IOLANTHE.....Miss JOSIE SCHWAN
The Fairy Queen.....Miss EMMA MABELLA BAKER
Celia, Fairies: Mrs. Ottilie M. Haas
Fleta, Miss Nellie Bowers
Leila, Miss Jessie Day
AND
Phyllis.....Miss MARY BEEBE
CHORUS OF FAIRIES.
Increased Orchestra under the direction of Prof. A. Liesegang.
THE CELEBRATED
LYON & HEALY BAND
WILL HEAD
THE PROCESSION OF PEERS,
Performing the March of the Grenadier Guards.
Elaborate New Scenery by J. Howard Rogers.
MATINEES: Wednesday and Saturday.
In preparation, PATIENCE and THE CHIMES OF NORMANDY.
THE NATIONAL
EXPOSITION OF RAILWAY APPLIANCES
IS NOW OPEN.

POMEROY, SON & CO.,
General Auctioneers and Manufacturers' Agents,
The oldest and only regular Furniture AUCTION HOUSE in Chicago,
80 & 82 Randolph Street.,
HOLD REGULAR SALES OF
HOUSEHOLD GOODS
AT OUR STORES
Tuesday and Friday of Each Week.
We beg leave to notify the public that we have just leased one of our WHOLE BUILDING, and have fitted up the second floor as a PRIVATE SALESROOM. Buyers will always find our stores filled with the largest and best assortment of Furniture direct from the manufacturers, which will be SOLD AT MANUFACTURERS' PRICES.
POMEROY, SON & CO., Auctioneers,
80 and 82 Randolph-st.

THE D'HUYVETTER COLLECTION OF FINE OIL PAINTINGS.
The Public Sale of the above collection was closed
LAST EVENING.
THE REMAINING PAINTINGS
Will be offered at
PRIVATE SALE
During Monday and Tuesday Only,
AT O'BRIEN'S ART GALLERIES,
208 WABASH-AV.
The best examples still remain for sale.

NEW AUCTION HOUSE.
NEUFELD & MOORE,
AUCTIONEERS,
Occupying the elegant store
193 STATE-ST.,
PALMER HOUSE BLOCK,
The most attractive location in the city for the
GENERAL AUCTION BUSINESS!
REGULAR FURNITURE SALE
EVERY THURSDAY,
AT 10 O'CLOCK A. M.
Every description of Household and Office Furniture at private sale. Outside sales solicited and property of all kinds appraised.
NEUFELD & MOORE, Auctioneers.

HOOLEY'S THEATRE.
EIGHT NIGHTS, and WEDNESDAY and SATURDAY MATINEES, Commencing THIS SUNDAY EVENING, May 27,
Engagement of the Eminent Tragedienne,
ROSE EYTINGE!
In Her Two Great Union Square Theatre Successes,
ASSISTED BY THE EMINENT ACTOR,
CYRIL SEARLE!
His first appearance in Chicago, and a STRONG DRAMATIC COMPANY.
SUNDAY, MONDAY, TUESDAY, and WEDNESDAY EVENINGS, and WEDNESDAY MATINEE, the Great Sensational Drama, in Five Acts, entitled
ROSE MICHEL!
ROSE MICHEL.....ROSE EYTINGE
THURSDAY, FRIDAY, SATURDAY, and SUNDAY EVENINGS, and SATURDAY MATINEE, Mr. A. R. Canaran's adaptation from the French, in Four Acts, entitled
FELICIA; Or, WOMAN'S LOVE.
MME. DUMONT, a Peasant Farmer.....ROSE EYTINGE
MONDAY, JUNE 4—AUGUSTIN DALY'S ORIGINAL COMPANY in their Great Success, 7-20-8.
HOOLEY'S. COMING! HOOLEY'S.
AUGUSTIN DALY'S COMPLETE COMPANY,
From Daly's Theatre, New York.
FOURTH ANNUAL SEASON IN CHICAGO!
Beginning Monday, June 4, for Four Weeks Only.
Every performance under the personal direction of
MR. AUGUSTIN DALY.

	Miss Ada Rehan,
Mrs. G. H. Gilbert,	Miss Virginia Dreher,
Miss Helen Leyton,	Miss May Silvis,
	Mr. James Lewis,
Mr. John Drew,	Mr. York Stephens,
Mr. Wm. Gilbert,	Mr. Geo. Parkes,
Mr. Charles Leclercq,	Mr. C. Bainbridge,
Mr. E. T. Webber,	Messrs. Bell & Beckman,
	Mr. Charles Fisher.

REPERTOIRE THIS SEASON.
7-20-8!
The Squire!
Our English Friend!
She Would and She Wouldn't!
Business Manager.....RICHARD DORNEY
Stage Manager.....JOHN MOORE

EXPOSITION BUILDING.
NATIONAL EXPOSITION OF RAILWAY APPLIANCES
GRAND SUCCESS. GRAND SUCCESS.
NOW OPEN—EVERYTHING COMPLETE.
COME AND SEE The First Electric Railway in operation. The Marvel of the Age.
COME AND SEE The Oldest Locomotives in the World.
COME AND SEE The Newest Locomotives in the World.
COME AND SEE How the American People Travel. Safety, Speed, and Comfort.
COME AND SEE The most Instructive Exhibition ever given to a Great Traveling People.
CONCERT EVERY AFTERNOON AND EVENING.
50 cents 50 ADMISSION. 50 cents 50
Open from 9 a. m. to 10 p. m.
J. McGREGOR ADAMS, Treasurer. E. H. TALBOTT, Secretary.

GRAND OPERA-HOUSE.
JOHN A. HAMLIN.....Manager.
THIRD and LAST WEEK, COMMENCING MAY 28.
Owing to the Unprecedented Hit made by
Monte Cristo,
NOW IN ITS THIRD WEEK, as presented by
BOOTH'S THEATRE COMPANY,
(Mr. James Stetson Manager), including in his original part of Edmund Dantes,
MR. JAMES O'NEILL,
And a Strong Ensemble of Artists, together with the
MAGNIFICENT ORIGINAL SCENERY.
Arrangements have been made by which this Superb Production will be continued for One Week longer, beginning Monday, May 28.
Owing to the large advance sale, seats should be secured in advance.
Sunday, June 3—TONY PASTOR'S ENTIRE COMPANY from Tony Pastor's Theatre, New York.

PULLMAN ATHLETIC CLUB.
Spring Games
Will take place on the Club Grounds at Pullman,
On Decoration-Day, May 30th,
Commencing at 2 p. m., sharp.
Following Games will be contested:

100 yards run, for which there are	19 entries
220 yards run, for which there are	11 entries
440 yards run, for which there are	4 entries
880 yards run (handicap)	10 entries
1 mile run	6 entries
220 yards, hurdle race	4 entries
1 mile walk (handicap)	4 entries
3 mile walk (handicap)	5 entries
Standing broad jump	6 entries
Running high jump	6 entries
Running broad jump	7 entries
Pole leaping	5 entries
Putting the 16-lb. shot	10 entries
Throwing 56-lb. weight	6 entries
Throwing 16-lb. hammer	9 entries
Tug of war (teams of four)	5 entries
Tug of war (individual)	6 entries
1 mile, bicycle	6 entries
5 miles, bicycle	5 entries
100 yards (bicycle (slow)	4 entries
Potato race	3 entries
Three-legged race	8 entries
Total	146 entries

In addition to the above there will be a Professional Two-Mile Bicycle Race for a purse of $50, between Woodside and Morgan.
Reserved Seats, including transportation to and from Chicago, can be procured at Spalding Bros.', Clayton & Co.'s, and at the John Wilkinson Co., 68 and 70 Wabash-av., or by application to the undersigned.
Contestants must be on time when their races are called or they will be left.
Special Trains will be run out between 12 and 2 o'clock p. m. over the C. R. R.
Sale of reserved seats for the Professional Regatta, to be held June 22 and 25, will be open on Monday, June 4, at Lyon & Healy's and Clayton & Co.'s, at 9 a. m. For further particulars apply to
C. A. NEEDHAM,
Sec'y and Business Manager, Pullman, Ill.
THE NATIONAL
EXPOSITION OF RAILWAY APPLIANCES
IS NOW OPEN.

OLYMPIC THEATRE.
Clark-st., opposite Sherman House.
MONDAY, MAY 28—ONE WEEK.
Ida Siddons' Female Mastodons!
25 Beautiful Young Ladies Floating in Mid Air!
Elegant Swinging First Part. Screaming Olio. The Burlesque of Cinderella. March of the Amazons. Mlle. Artoff's Ballet Troupe, late of Kiralfy's Black Crook. 30 Novel Features.
This Sunday Afternoon and Evening last appearance of
Williams' Manchester & Jennings Combination.
THE NATIONAL
EXPOSITION OF RAILWAY APPLIANCES
IS NOW OPEN.

SHELBY'S ACADEMY OF MUSIC,
Halsted, near Madison-st., West Side.
Last Two Performances of
"Our Summer Boarders."
Curtain rises this week—Night 8:30, concluding at 10:45; Matinees at 2 sharp.

HAVERLY'S THEATRE.
Monroe and Dearborn-sts.
J. H. HAVERLY.....Proprietor and Manager
This Theatre is now brilliantly illuminated throughout with the Edison Incandescent Light.
TONIGHT—This Sunday Evening, positively last performance of the
QUEEN'S LACE HANDKERCHIEF!
Commencing MONDAY, MAY 28, for the first time in English, in Chicago, Strauss' Beautiful Opera,
"THE MERRY WAR!"
Will be presented with full strength of
The McCaull Opera Comique Co.
THE CAST:

Marquis of Sabastiana		Sig. Perugini
Baithazar, a Tulip Grower		Mr. Francis Wilson
Captain Gino	Officers in the Genoese Army.	Mr. Harry Standish
Captain Ricardo		Mr. Jay Taylor.
Lieut. Spinzi		Mr. Geo. A. Schiller
Lieut. Franchetti		Mr. C. F. Fay
Lieut. Bini		Miss Minnie DeHue
Col. Von Scheibe		Mr. Ben Ellis
Elsa, Wife of Baithazar		Miss Mathilde Cottrelly
Violetta		Miss Lily Post
Artemesia		Miss Agnes Perring
Theresa		Miss Rose Baudet
Louise		Miss Virginia Fairfax
AND		
Gen. Umberto Spinola		Mr. Wm. T. Carleton

The "ROMANZA" in Second Act, sung by MR. CARLETON, was specially composed for him for this production.
MATINEE SATURDAY ONLY.
THE NATIONAL
EXPOSITION OF RAILWAY APPLIANCES
IS NOW OPEN.

LYCEUM THEATRE,
Desplaines-st., near Madison, West Side.
The Variety Palace and Place to Laugh.
THE 3 RONALDOS, DONNELLY & DREW,
CHARLEY BANKS,
And 10 other Great Specialty Artists.
Evenings and Sunday matinee, 15, 25, 35, and 50c. Tuesday and Friday matinee, 15, 25, and 35c.
THE NATIONAL
EXPOSITION OF RAILWAY APPLIANCES
IS NOW OPEN.

DE LONG'S DANCING ACADEMY.
American Express Building, 75 East Monroe-st.
Open the year round for private instruction. All the latest dances. Fine Waltzing guaranteed. Instruction first-class. Call from 11 to 2 o'clock.
THE NATIONAL
EXPOSITION OF RAILWAY APPLIANCES
IS NOW OPEN.

RUPTURE $100 Reward
For a case we cannot hold with the Parker Retentive or Paddy Ryan Truss. The only Western Manf. of Elastic Stockings.
COMMON SENSE TRUSS COMPANY,
OFFICE AND FACTORY, 58 State-st.,
Chicago, Illinois.

Andrews' Parlor Folding Bed, 30 styles
(Burr Pat. Imp'd.) Elegant, Comfortable, Portable. $32 up.
A. M. Andrews & Co.,
195 Wabash-av.
Send for Ill. Catalogue.

THE GREATEST SHOW ON EARTH.
BARNUM AND LONDON
UNITED MONSTER SHOWS.
BARNUM, BAILEY & HUTCHINSON, - - SOLE OWNERS
$3,000,000 Represented. $4,800 Daily Expenses.
More than the entire receipts of any other in the United States.
10 DAYS' SEASON,
Commencing Monday, June 4
On Base-Ball Grounds and Lake Front.
SPECIALLY BUILT AMPHITHEATRE. FIFTY OPERA BOXES. 4,000 NUMBERED CHAIRS. 20,000 SEATS.
2 1 3 1 ENORMOUS MENAGERIES UNDER TWO TENTS
HIPPODROME IN NEARLY HALF-MILE TRACK
MUSEUM OF LIVING CURIOSITIES
CIRCUSES IN THREE RINGS
HUGE ELEVATED STAGE, 60X80 FEET
FOR OLYMPIAN GAMES,
MAKING
8 FOREVER UNITED SHOWS 8
Not merely an Exhibition, but an Institution of the Land.
BEHOLD ITS MOUNTAIN-HIGH FEATURE PYRAMID!
JUMBO
The Pride of the British Heart. The Biggest Elephant or Mastodon—or whatever he is—in or out of Captivity. His uplifted trunk reaches upward 26 feet. His weight is near 10 tons! His height is beyond belief! His giant stride is over one rod.

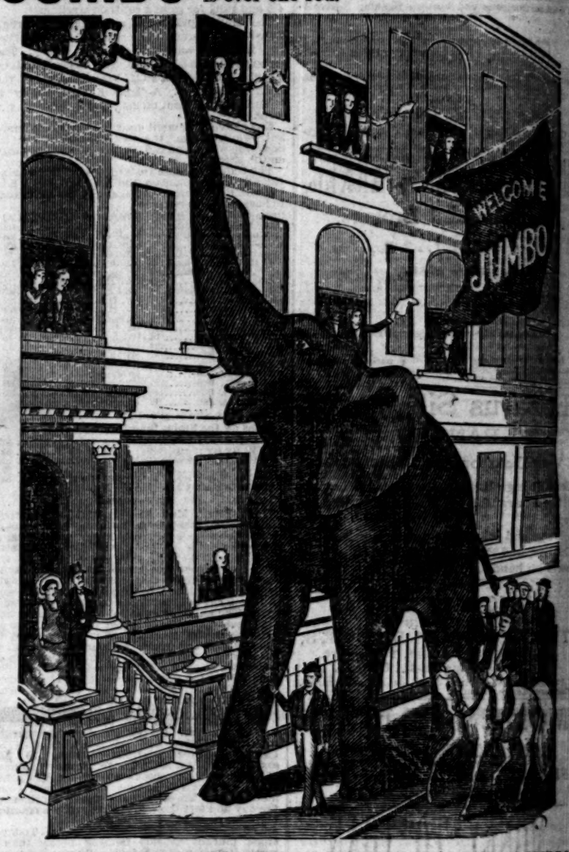

ONLY NURSING BABY AND 29 ELEPHANTS!
DOUBLE MENAGERIE
Giraffes in Harness and Grouped, 33 Camels, 2 Giant Dromedaries, 6 White Moors and 4 Nubian Racers, Giant Rhinoceros, only 2-Horned Rhinoceros, only true Nile Hippopotamus, only Nyl Ghau, 8 a Lions, 6 Giant Baboons, 6 Educated Kangaroos, 7 Dens of Trained Wild Beasts, 4 Tigers, 2 Lions, Pair Cheetah Jaguars, Leopards, 6 kinds of Bears, Cougars, Hyenas, &c., with teachers and trainers among them, and a Transparent Glass Car of Serpents and Female Anaconda Snake Charmer in full view besides
30 CAGES OF RARE WILD ANIMALS
AND EVERY CAGE A CARVED CHARIOT,
Which there is no space to catalogue. Menagerie of Loose and Led Animals, including Yellow Long-Horned Cattle, African Elands, Llamas, Guanacos, Sacred Cow and Bull, White Buffalo, Bisons, Yak, Moose, Elk, Red Deer, and Zebras and Zebroids, in fact a full and an endless list of rare sights, and more than are owned by all other shows on this Continent put together.
SAVAGES
6 Zulu Warriors, with Princess and Baby; 18 Nubians, Pagans, Mahometans, Nomads, and Arabs of the Desert; Austral-Asian Cannibals, Head Trackers, or Trailers; Boomerang Throwers, Bushmen, Wild Bee Hunters with Sticks in their Noses; Tribe of Sioux Indian Warriors, Just Boy from the Plains, Mexican Vaqueros, etc. See the people in their native Scenes, War Dances, Strange Ceremonies, and Natural Groups.
33 GOLDEN TABLEAU CARS 33
Santa Claus in His Merry Sleigh with Reindeer Team. The Old Woman Who Lived in a Shoe, and Cinderella's Fairy Chariot in Free Full View.
MIGHTY PARADE
More Men, Women, Children, Horses, Chariots, Lairs, Loose Wild Beasts, Trained Animals, Fine Harness, Jeweled and Gold-Inlaid Wardrobe, Roman Gilat and Glamour, Cunning Surprises, Surprising Magnificence, Dazzling Gorgeousness, and Matchless Splendor than all the other shows in America combined can produce.
From the Grounds at 8:30 a. m. Monday, June 4.
ONLY
MUSEUM 1,000 Wonderful and Curious Freaks!
614 People. 312 Draught Stock. 100 Race and Ring Horses. 40 Ponies and Jerusalem Donkeys. 65 Cars in 4 Trains.
Ask the Station Agent.
12 Kinds Music 3 Brass Bands, One Reed Band, Fife and Drum Corps, Giant Brass Band of 100 Instruments, Steam Calliope, Seven Players, 7 Octave Chimes of Bells, Mechanical Cornet Band and Grand Melochor Organ.
80 Acts at Every Performance. Only Three-Ring Circus, with Nearly 300 Performers. Only Huge Elevated Stage, 60x80 Feet. Only Original Clowns and Popular "Dudes," and all the Great Sensations of the Whole Exhibition-World Worth Seeing.
Largest Tents Ever Built; Nearly 600,000 square Yards of Material, and Covering 8 Acres of Ground.
ROMAN RACES!
Grand Flat Race, Ladies' Hurdle Race, Roman Standing Race, Four-Horse Chariot Race, Man Against Horse Race, Pony Mail Riders' Race, Professional Foot Race, Obstacle Race, Camel Race, Wheelbarrow Race, Sack Race, Ladies' Foot Race, Liberty Race, Steeplechase Race, Indian Life with Tribe of Sioux Warriors, Arabians, Zulus, Australians, Cow Boys, Mexican Vaqueros, and the strength of the Company in the Most Realistic Spectacle ever seen on earth.
Only exhibition which the moral classes delight to patronize. More tone and respectability than any other. Its people are better behaved and dressed; even the supernumeraries wear button-hole bouquets in their lapp is.
Every Feature, Act, Animal, or Individual Advertised Positively Exhibited. Try to find something advertised which we do not exhibit, and tell us about it. We specially invite criticism.
The Afternoon Performances are as perfect and enjoyable as those given in the Evening, and afford an opportunity for aged people, ladies, and children to avoid the tremendous crowds later in the day.
Every railroad runs cheap rate EXCURSION TRAINS to every exhibition.
HON. P. T. BARNUM WILL BE PRESENT IN PERSON AT EVERY EXHIBITION.
For the comfort of those who desire to avoid the crowds on the grounds, Coupon Tickets, good for Reserved Numbered Chairs or Boxes, can be purchased at the usual slight advance at Lyon & Healy's Music Rooms, cor. State and Monroe-sts., on the days of exhibition only.
Positively no free tickets given away. 20,000 Seats. General Admission, 50 Cents; children under 9 years, 25 cents. Reserved numbered chairs, $1.00. Boxes, $12.00 to $2.00. Two Performances every day. Doors open at 1 and 7. Performances commence at 2 and 8 p. m.
Will also exhibit: Laporte, Friday, June 15. South Bend, 16. Three Rivers, 18. Coldwater, 19. Adrian, 20. Jackson, 21. Battle Creek, 22. Kalamazoo, 23. Grand Rapids, 25. Big Rapids, 26. Muskegon, 27. Ionia, 28. Lansing, 29. Ann Arbor, 30. Detroit, July 2. Pontiac, 3. Flint, 4. Bay City, 5. East Saginaw, 6. Port Huron, 7. Then all Upper and Lower Canada. Toledo, Ohio, July 30. And immediately afterward all the chief towns and cities of Ohio, Indiana, Illinois, Wisconsin, Minnesota, Iowa, Nebraska, Kansas, and Missouri.

THE INDIAN CIT

Guaycanope Was Where t Had Hatched Their Horrors.

Gen. Crook Has at Last D from Their Favorit M Asylum.

The Fiends Are Now Within a Small Ex Country.

Whichever Way They Will Meet Mexican or can Muskets.

Great Uncertainty as to the Date o —Joy Throughout Arizona Mexico.

EL PASO, Tex., May 26.—[Speci has received the following disp special correspondent in Chihua to San Jose, on the Mexican Co thence to this point:

"CORRALITOS, May 24.—News h here that Gen. Crook engaged a Indians, supposed to be compose Locos' bands, together with stray hostiles, last week at Guaycanope slope of the Sierras, in the neigh de Janos.

There is great uncertainty when the fight took place."

COMMENT AT EL PA

The mountain-spurs at the po the favorit resort of the Apaches, larly inaccessible, which accoun trenched position of the hostiles dence which they exhibited, holdi until thirty of their number ha they broke and fled, closely fo victorious American troops.

They are supposed to have m toward Carcoy, in the Casa de Ja huahua slope of the mountains, probably make a last stand.

The operations around Casa G extremely difficult, as the coun versed is literally without roa trails, and the mountain passe adapted for surprises.

The Town of Sahuaripa, which easterly direction, seventy-fiv Guaycanope, contains 4,000 inh the largest town on the Sonora s ra Madres.

A wagon has never been seen t wheeled vehicle of any descri outside world. All goods are almost perpendicular mountain mules and burros, and the peop separated by gigantic natural their fellow-men.

That Crook will endeavor to this almost unknown region st and as he advances the Mexi draw closer their cordon on the Mexican columns on this side st Grandes, San Benaventura, and up a complete line of communic prevent the hostiles from esca mountains in which they are h vigorous pursuit of Gen. Crook on one side of the mountains lardo on this side.

Crook can, if he desires to communication with the Mexic operating on this side of the Sier couriers through the pass on the and then heading for the Santa M

From here, in less than two Station, about seventy-four mile on the line of the Mexican reached, and the General placed tion by wire with his Governmen

Everyone here (and our little t American colony) is delighted wi It means that the hostile last doomed to total extinction Sierras and their vast mineral about to be opened to the worl and capital.

FURTHER COMME

EL PASO, Tex., May 26.—The T been paying great attention to ments, has heard nothing up writing of the Indian disaste trary, it has details from from Mexican sources of character, that Crook's operati ported, are in the headwaters of t which runs across Sonora and Gulf of California. It is a very region, and has long been an Ap

Crook operates from the west of the Sierra Madres. On this side, the Mexican commander operating in accord with the pl with Crook. The two forces over fifty miles apart.

Gens. Regaro and Guerra, Chihuahua, have confidence in One column of 300 is pushing fr borhood of Casa Grande. It w not over eighty miles from wh ported as fighting.

No definit news can be obtain the West. Tombstone, Tucson, cisco will get the first intelligo come from Sonora.

The Chihuahua troops are ope forty-eight hours' ride from a tion.

THE PEKLING AT DEM

DEMING, N. M., May 26.—[Spe graphic report of Crook's b Tombstone, A. T., yesterday, here.

The Dos Juan Elias ranch, w is said to have arrived from Op lies on the Rio Dolores, betw Magdalena.

Guaycanope, near which pla curred, is a mining town of 400 three miles west of Casa Grand ern side of the Sierra Madre M

ON EARTH.

LONDON

R SHOWS.

- - SOLE OWNERS

00 Daily Expenses.

in the United States.

une 4

Lake Front.

FIFTY OPERA BOXES.
20,000 SEATS.

DER TWO TENTS 2
LF-MILE TRACK 1
URIOSITIES 1
RINGS 3
60X80 FEET 1
AMES, 1
ED SHOWS 8

tution of the Land.

FEATURE PYRAMID!

British Heart. The Biggest
odon—or whatever he is—in
His uplifted trunk reaches
His weight is near 10 tons!
nd belief! His giant stride

D 29 ELEPHANTS!

Groupes, 32 Camels, 2 Giant Dromedaries
Arabian Racers, Giant Rhinoceros,
only true Nile Hippopotamus, only
ant Baboons, 6 educated Kangaroos,
Specimens of Tigers, Lions, Panthers,
e of Bears, Cougars, Hyenas, etc.
among them, and a Transparency Glass
e a sudden rise Chances in full view.

WILD ANIMALS

VED CHARIOT,

oose and Led Animals, including Ye
innacus, Sacred Cow and Bull. The bits
Baby broke to work in harness, and
by all other shows on this Continent if

Baby; 12 Nubians, Pagans, Mohammedans; Australian Cannibals, Black
g Throwers, Bushmen, Wild Beast
Tribe of Sioux Indian Warriors, or
mens, etc., etc., the whole in characteristic
monies, and Natural Groupes.

EAU CARS 33

ndeer Team. The Old Woman
rella's Fairy Chariot
ew.

Horses, Chariots, Latrs, Loose Wild
Harness, Jewelled and Gold-t immer,
meer, Cossaing surprises, Miscellaneous
Mischievous and Matchless Splendor
rica combined can produce.

m. Monday, June 4.

ttle People, Dog-faced Man, Wild Men
e Montezumas, Wild Girl, Circassians,
of Bells, Mechanical Comic Band and

ree-Ring Circus, with Nearly
ted Stage, 60x80 Feet. Only
es," and all the Great Sensa-
d Worth Seeing.
000 square Yards of Material,

dle Race, Roman Standing Race, Fe
inist Horse Race, Pony with Monkey
ot Race, Obstacle Race, Camel Race,
ace, Race, Liberty Race,
e with tribe of long Warriors,
ow Boys, Mexican Vicaros, and full
Most Realistic Spectacle ever seen on

patronize More tone and respect
and dressed; even the supernumeries

Positively Exhibited. Try to find some
bit, and tell us about it.
riticism.

enjoyable as those given in the Evening,
and children to avoid the tremendous

RAINS to every exhibition.

WILL BE PRESENT IN PERSON
AT EVERY EXHIBITION.

void the crowds on the grounds,
ed Numbered Chairs or Boxes,
ht advance at Lyon & Healy's
oe-sts., ou the days of exhibi-

nts. General Admission, 50 Cents. Chil
hai-, $1.00. Box-s, $10.00, seats in
re open at 1 and 7. Performance com

ay, June 15. South Bend, 16.
rian, 20. Jackson, 21. Battle
Rapids, 25. Big Rapids, 26.
9. Ann Arbor, 30. Detroit,
ty, 5. East Saginaw, 6. Port
er Canada. Toledo, Ohio, July
the chief towns and cities of
nnesota, Iowa, Nebraska, Kan-

THE INDIAN CITADEL.

Guaycanope Was Where the Apaches Had Hatched Their Many Horrors.

Gen. Crook Has at Last Driven Them from Their Favorit Mountain Asylum.

The Fiends Are Now Corraled Within a Small Extent of Country.

Whichever Way They Flee They Will Meet Mexican or American Muskets.

Great Uncertainty as to the Date of Crook's Battle —Joy Throughout Arizona and New Mexico.

EL PASO, TEX., May 26.—[Special.]—The *Times* has received the following dispatch from its special correspondent in Chihuahua by courier to San Jose, on the Mexican Central Road, and thence to this point:

"CORRALITOS, May 24.—News has just reached here that Gen. Crook engaged a strong force of Indians, supposed to be composed of Juh's and Locos' bands, together with stray renegades and hostiles, last week at Guaycanope, on the Sonora slope of the Sierras, in the neighborhood of Casa de Janos.

There is great uncertainty as to the date when the fight took place."

COMMENT AT EL PASO.

The mountain-spurs at the point indicated are the favorit resort of the Apachés, and are peculiarly inaccessible, which accounts for the intrenched position of the hostiles and the confidence which they exhibited, holding their ground until thirty of their number had fallen, when they broke and fled, closely followed by the victorious American troops.

They are supposed to have made their way toward Carcoy, in the Casa de Janos, on the Chihuahua slope of the mountains, where they will probably make a last stand.

The operations around Casa de Janos will be extremely difficult, as the country to be traversed is literally without roads or even good trails, and the mountain passes are admirably adapted for surprises.

The Town of Sahuaripa, which lies in a northeasterly direction, seventy-five miles from Guaycanope, contains 4,000 inhabitants, and is the largest town on the Sonora slope of the Sierra Madres.

A wagon has never been seen to enter it, nor a wheeled vehicle of any description from the outside world. All goods are brought up the almost perpendicular mountain sides on pack-mules and burros, and the people live virtually separated by gigantic natural barriers from their fellow-men.

That Crook will endeavor to penetrate into this almost unknown region there is no doubt, and as he advances the Mexican troops will draw closer their cordon on the Sonora side, and Mexican columns on this side stationed at Casa Grandes, San Benaventura, and Janos will keep up a complete line of communication, so as to prevent the hostiles from escaping from the mountains in which they are hiding from the vigorous pursuit of Gen. Crook and Col. Torres on one side of the mountains and of Col. Goldaro on this side.

Crook can, if he desires to do so, establish communication with the Mexican forces cooperating on this side of the Sierras by sending couriers through the pass on the Mulitos road, and then heading for the Santa Maria River.

From here, in less than two days, San Jose Station, about seventy-four miles from El Paso, on the line of the Mexican Central, can be reached, and the General placed in communication by wire with his Government.

Everyone here (and our little town has a large American colony) is delighted with the news, for it means that the hostile Apachés are at last doomed to total extinction and that the Sierras and their vast mineral treasures are about to be opened to the world of enterprise and capital. HINTON.

FURTHER COMMENT.

EL PASO, TEX., May 26.—The *Times*, which has been paying great attention to Crook's movements, has heard nothing up to the present writing of the Indian disaster. On the contrary, it has details from Chihuahua, from Mexican sources of confidential character, that Crook's operations, as now reported, are in the headwaters of the Yugin River, which runs across Sonora and empties into the Gulf of California. It is a very broken, rugged region, and has long been an Apaché refuge.

Crook operates from the west or Sonora side of the Sierra Madres. On this, or the Chihuahua side, the Mexican commanders are evidently operating in accord with the plans prearranged with Crook. The two forces cannot now be over fifty miles apart.

Gens. Segaro and Guerra, commanding in Chihuahua, have confidence in Crook's safety. One column of 300 is pushing from the neighborhood of Casa Grande. It was four days ago not over eighty miles from where Crook is reported as fighting.

No definit news can be obtained tonight from the West. Tombstone, Tucson, and San Francisco will get the first intelligence, which must come from Sonora.

The Chihuahua troops are operating at a point forty-eight hours' ride from a telegraph-station.

THE FEELING AT DEMING, N. M.

DEMING, N. M., May 26.—[Special.]—The telegraphic report of Crook's battle sent from Tombstone, A. T., yesterday, is fully credited here.

The Don Juan Elias ranch, where the courier is said to have arrived from Oposura with news, lies on the Rio Dolores, between Beona and Magdalena.

Guaycanope, near which place the fight occurred, is a mining town of 400 people, eighty-three miles west of Casa Grandes, on the Western side of the Sierra Madre Mountains, and is in the very heart of the range.

Forty-two miles north of Guaycanope is the famous Smugglers' Pass, cutting the Sierras clear through at right angles.

Casa Grandes is 174 miles from Deming, N. M. There usually is considerable trade between Deming and Casa Grandes, but since the 6th of May not a single freighter outfit and but one drove of cattle has been able to reach Deming from there, owing to the Indian troubles.

A. H. Thompson, a wealthy cattle-man who should have got in from there with a drove of cattle, has not been heard from, and fears are entertained that himself and herders have been massacred.

The Apaché scouts always precede the main body of troops, covering several miles of country, and going singly.

This explains the report that Crook's advance was driven in, an event which most always happens in an Indian fight, the scouts retreating to cover and bunching after the first shot.

I am informed by Mr. Edward Parker, a miner with sixteen years' experience in the Sierras, who is waiting here until it is safe for him to return, that Crook has certainly underestimated the number of the hostiles, and that there are at least 600 warriors in the mountains.

A SILLY STORY.

SAN FRANCISCO, Cal., May 26.—Gen. Kelton, Acting Adjutant-General at headquarters, states that the rumored disaster to Crook is considered entirely improbable. No news of that nature has been received here by any paper.

NEW YORK.

Notes of the Day at the Metropolis—Journalistic—Shooting Affray.

NEW YORK, May 26.—[Special.]—The task of counting the receipts of the first twenty-four hours on the big bridge was finished between 5 and 6 o'clock this afternoon. Two men were engaged on it early in the day, and later the number was increased to seven. The count showed that 140,398 paying foot-passengers went upon the bridge between the opening Thursday night and 12 o'clock Friday night. The tolls collected for vehicles amounted to $597.23. The total receipts were $3,001.21. It was estimated in the office of the bridge that, in addition to the 140,398 paying foot passengers, not far from 50,000 persons went onto the bridge in the course of the twenty-four hours, in vehicles or without paying, so that the number for the first day was close to 190,000. A large proportion of the receipts was in centpieces. Bushels of cents were in the square tin-boxes that were piled up in the bridge office this afternoon.

NEW YORK, May 26.—[Special.]—*Truth* says that Mr. M. E. Stone has sold his interest in the Chicago *News* to James H. Haynie, and that this was done in order that Mr. Stone might remove to New York. Mr. Stone has made an offer for the *Mail and Express*, but it was not accepted.

Mr. Cyrus W. Field denies that he is about to sell the *Mail and Express*. He says several newspaper men have approached him on the subject, but there is no prospect of his disposing of the property.

A report reached police headquarters tonight that William E. Harding, a well-known sporting man and sporting editor of the *Police Gazette* and *Daily News*, had been shot. Inquiry proved the truth of the story. Harding was shot at 6 o'clock in the evening, a pistol bullet entering the fleshy part of his left hand. Where or how the shooting happened was not explained. At Harry Hill's it was stated that Harding was shot "in a muss" on Sixth avenue. At his house, No. 14 Bedford street, his wife said that the shooting happened in the house, but declined to speak further about it, alleging that she was absent at the time and knew nothing about it. The doctor who dressed the wound said that it was slight. Harding went to have it dressed himself. He was not in any danger whatever.

The Coaching Club had its annual parade yesterday afternoon.

Contributions for the expenses of the international Rifle-Team aggregate $942.

The long receivership of the Central Railroad Company of New Jersey was ended yesterday when, at a meeting of the Directors, Receiver Little formally surrendered possession of the property, in compliance with the recent orders of the Court of Chancery. Only one of the nine Directors was absent. It had been the intention of the board to execute at this meeting a lease of the property to the Philadelphia & Reading Railroad, but the injunction obtained in the interest of the income bondholders Friday prevented the accomplishment of this purpose. The President was instructed to defend the suit.

Regarding the shipment of a large body of Mormon immigrants on the steamship Nevada, now due at this port, and the letter of United States Consul Mason to the State Department alleging that the immigrants are paupers and should not be permitted to land in this country, as previously telegraphed, Superintendent Jackson, of Castle Garden, said yesterday that he was not in possession of any information as to the facts upon which Consul Mason bases his assertion. He believes that the immigrants will be permitted to land here as intended, and that the story as to their unfitness will be found on investigation to be groundless.

Mrs. Fanny Kellogg Bachert, the vocalist, and wife of Mr. Max Bachert, has brought action against Albert Pulitzer, of the *Morning Journal* Association, to recover $50,000 damage for libel. The alleged libelous matter was contained in the issue of the *Journal* of May 24 and 25. Mr. H. R. Squier, of this city, is Mrs. Bachert's attorney. Criminal proceedings will also be instituted at the proper time. It appears, upon investigation, that there was no truth in the statement made that Mr. and Mrs. Bachert had separated, or that Mrs. Bachert had been acting in a strange manner in Boston. It was announced before the marriage that she would not abandon the stage; that she would reside at the Hotel Pelham, in Boston, during the summer, and that Mr. Bachert's business would keep him in New York a portion of the time.

ACCIDENT AT SEA.

A Rotten Iron Ring Holding a Sail Gives Way—Three Immigrants Slain.

BALTIMORE, Md., May 26.—[Special.]—By the breaking of an iron bolt that held the large foresail of the steamship Strasburg, of the Bremen Line, during a storm at sea the 23d inst., three emigrants were killed. The steamer arrived here today with 1,470 emigrants. It was during a heaving southerly gale that the accident occurred. The steamer had a full head of steam and sail on, and was making good speed, notwithstanding the heavy sea, although no danger was anticipated, as the storm was not violent enough to cause any alarm. It was about noon when the hundreds of emigrants were being served their dinner, and a number of them were passing back and forth on deck, although the Captain had requested all to keep below, as he was afraid a heavy sea might sweep the deck and wash them overboard, when suddenly he heard a cry of "Man overboard!" followed by a woman's shriek for help. Several of the sailors hurried with the Captain forward, and near where the foresail had been fastened a terrible sight met their gaze. On the deck lay George Krominga, a boy 8 years of age, with the back of his head completely torn off. Beside him was Martin Schmidt, a young man of 24 years, with his skull fractured, and John Janssen, a lad of 15 years, had been swept overboard. It was the mother of Krominga who had cried for help, as she beheld her child killed and his head nearly torn from the body. The foresail was fastened by a shackle to an eye-bolt in the deck, and when a terrific squall of wind struck the vessel the strain on the sheet caused the bolt in the shackle to break in two pieces, one piece of iron hanging to the rope attached to the sail. The three emigrants were standing near the bulwarks when the bolt broke, and the sail flew around with great velocity, striking young Janssen and hurling him as though shot from a cannon far over the vessel's side and down into the sea. The piece of iron bolt caught in the back of the neck of Krominga and tore his skull open, leaving nothing of the head but the face and jaws. As the sail flapped violently back the bolt struck Schmidt on the head and fractured his skull. He died in a few hours. Krominga was killed instantly, and the body of Janssen was never recovered, though life-preservers were thrown out and the steamer put about and run back for some distance. The terrible accident was made more distressing by happening in the presence of the friends and relatives of the unfortunate young people. The mother of Janssen is nearly crazed with grief, this being the third son she has lost at sea. The iron bolt that broke was an inch and a half in thickness, of wrought metal, but there must have been some defect about it, though it had been put to severe tests before. The bodies of the young man and boy were buried at sea.

FIRE RECORD.

The Conflagrations Reported by Telegraph Yesterday.

REMINGTON, Ind., May 26.—[Editor of The Tribune.]—About 11 o'clock last night a fire originated in Frank Ellig's saloon, a two-story frame building, and by midnight the entire half block, consisting of the saloon, Broadie's meat-market, Rahilly's bakery and restaurant, an implement building, and two barber-shops, six business buildings in all. The brick double store-room adjoining, owned by Dr. Green, was partially damaged. But for a favorable wind half the town would have been burned. Loss, $5,000; insurance, $1,200. The contents of most of the burned buildings were rescued in a damaged condition. It was the work of an incendiary.

CLEVELAND, O., May 26.—A mysterious fire broke out about 2 o'clock this morning in the Lake Erie Iron Company's Nut & Bolt Works, in the extreme northeastern part of the city, on the lake shore, destroying the warehouse, screw-cutting-house, engine-house, packing-house, and about one-third of the main building, including considerable stock and machinery. Loss, $40,000; covered by insurance.

DETROIT, Mich., May 26.—At Grand Rapids, Noble & Co.'s plaster-mills, including the main building, stucco and land plaster warehouses, oil and tool house, sheds, etc., covering five acres, burned at 10 p. m. Loss about $40,000; insured for half.

UXBRIDGE, Ont., May 26.—The market buildings and a large section of the business portion of the village was burnt today. Loss, $30,000.

GRAND RAPIDS, Mich., May 26.—[Special.]—Frank L. Noble & Co.'s plaster mills, near this city, burned at 1 o'clock tonight; loss, $35,000; insurance, $17,600. Forty men are thrown out of employment.

LEADVILLE, Col., May 26.—[Special.]—A fire broke out this morning about 4 o'clock in the retort room of the Tabor Stamp Mill, in this city. The building was built of wood, and entirely destroyed. The loss is estimated at $50,000; $25,500 insurance.

STEAMSHIP NEWS.

LIVERPOOL, May 26.—Arrived, Kansas, from Boston.

LONDON, May 26.—The Canada and City of Chester, from New York, have arrived out.

FOREIGN.

Description of the Scenes at Moscow During the Week Past.

Next to the Czar the Bonanza King Mackey Has Carried Off the Honors.

Death of Abd-el-Kader, Who Once Filled the World with His Name.

The Cologne Editor Excites All Europe by Talking About Army Muster-Rolls.

Herr Von Puttkamer the Latest Victim of the Tyrannical Kaiser's Wrath.

THE CZAR.

THE EVE OF HIS CORONATION.

MOSCOW, May 26.—[Special Cable.]—Tomorrow morning, shortly after 8 o'clock, before New York is half awake, will begin in the Uspenski Sober, or Church of the Assumption, within the Kremlin, where the Czars, from the time of Ivan the Terrible have been crowned, the solemn ceremonies connected with the coronation of Alexander III. These ceremonies will be witnessed by only a few hundred persons, so small is this beautiful but most sacred church in Russia. Among the favored ones are the members of the Imperial family, the royal and princely guests, the chiefs of special embassies and their ladies, two Russian artists, and three Russian and five foreign correspondents. It is the first time in the history of these coronations that the representatives of the foreign press have been permitted to witness the ceremony. It is an innovation which is entirely due to the initiation of his majesty the Czar himself. The space being so limited it was decided to admit one correspondent representing each important country.

THE PROCESSION.

The scene outside of the Cathedral will, if the weather be fine, be brilliant and interesting. All around the entrance covered tribunes have been erected, where princely and noble guests will be seated in plain view of the Imperial procession as it emerges from the palace and descends the steps, passing through lines of soldiers till it reaches the door of the church. Here will be seated, on a special tribune, picturesquely clad, delegates and representatives of Asiatic tribes and peoples under the sway of the mighty Czar—Khivans, Bakharans, Armenians, Tcherkessians, Osdjaks, Samoyeds, Tartars, Mongols, Tungues, Buriats, Rakuts, and Tchuchees, with other Central Asiatics. The Asiatics are peculiarly a feature of the fêtes. They lend much color to the groupings in the processions and fêtes, besides making vivid to the mind the fact of the vastness of territory and number of races ruled over by the Czar, though, as a well-known American remarked yesterday, they reminded him strongly of his old friends of the "Arabian Nights," Ali Baba and the rest. Even the barber of Bagdad did not seem to be missing; all were there.

FIVE HOURS OF CEREMONY.

The ceremonies within the church will last over five hours. As seats have not been permitted within Russian churches, the ordeal to the ladies of the court and diplomatic world will be very severe.

LAST WEEK.

One need not repeat the scenes of the last week, already dabbed so fully, of the solemn entry into Moscow, the blessing of the standard, and the proclamations of the heralds on the squares of the city. During Thursday, Friday, and today all the scenes have been of rare brilliancy of color and picturesqueness of grouping. The people struggled earnestly for possession of the beautifully-done proclamations. In one case three Moujicks were seen struggling for one—ending in each getting a torn piece, a sight which immediately awed them and put an end to the strife. The dense crowds were so eager to possess copies that not less than four persons were crushed to death Thursday, so that the difficulty necessitated the heralds abstaining from distributing more, and orders have been given to place thousands of copies in each church in Moscow, where the people can procure them Sunday. To Embassadors and special representatives the heralds went around in gilded carriages drawn by four wondrously-caparisoned horses, leaving with each one a beautifully-bound copy of the interesting document. The representative was informed in advance of his coming, and was expected to receive the messenger, surrounded by his suite and the ladies of his family in full-dress, with much solemnity and ceremony. Among all this stately ceremoniousness attached to the coronation fêtes, the intense love of the people of Moscow to the person of the Emperor is very striking. During the procession Tuesday the peasants knelt down as the Czar passed, women wept and fainted so deeply awed were they, and children were held up to watch the passing of the Empress as she sat in her gilded carriage. Even to a foreigner the sight was touching. The Empress seemed extremely happy, bowing continually in acknowledgment of the overwhelming bursts of enthusiasm that greeted her. Beside her sat her daughter, the Grand Duchess Xenia, a young girl of 10, dressed in white and enjoying the sight with all the wonder and delight of a child. To us the whole scene was a beautiful picture from fairyland.

WORSHIP.

Yesterday at Neskusknoi Palace, three miles from the Kremlin, the beautiful residence where the Emperor has spent three days in fasting, a peculiar scene occurred. The Emperor had sent for his horse in order to take a ride, when the moujicks, seeing it, carried it bodily to the door of the palace. Among all classes of the population this desire to express devotion to the Czar was shown, and their joy at the Emperor's appearance among them. Merchants and mechanics were equally enthusiastic. All are hopeful that the coronation will mark the end of the commercial depression that has long prevailed, and commence an era of great prosperity for Russia and the Russian people. Russia's courtesy to the foreign press appears destined to bring about great results for the Empire. The correspondents are allowed to telegraph without submitting to a censor. They are giving, if one may judge from the extracts telegraphed back to Russia, promising pictures of Russia's future.

THE AMERICANS.

Very few Americans have ventured to visit Moscow during the fêtes, frightened at the high prices of rooms and impossibility of finding accommodations in the hotels. Mr. and Mrs. Mackey, who have come from Paris for the fêtes, occupy the first floor of the Hotel du Saux, where tonight they gave a dinner to the members of the United States special missions, which include Minister Hunt from St. Petersburg, accompanied by Mrs. and Miss Hunt, Mr. Thomas Hunt, and Mr. Wirt, Rear-Admiral Baldwin and wife, with Capt. Gerhardt, chief of staff, Lieutenant-Commander G. A. Conruse, principal aide-de-camp, Lieut. A. G. Paul, Flag-Lieutenant, Ensign T. S. Rodgers, and Mr. W. D. Chandler, attached as private secretary. Mr. Mackey is attached to Mr. Hunt and suite. The Emperor and Empress received the special missions, and the ladies with them, Wednesday, and both were especially gracious to the American representatives. The Empress seems to have won all hearts, and caused Mr. Chandler no little consternation by asking him if he belonged to the navy, and if he suffered sea-sickness coming across. With Mr. Mackey, the Empress chatted pleasantly about California. Friday all the special missions, including those of the United States, were received by the Archduke Karl Ludwig of Austria, brother of the Emperor Franz Josef, and the Archduchess Maria Theresa, daughter of Don Miguel of Portugal. The Archduchess left a pleasant impression on her American lady guests by her beautiful presence and charming amiability.

Next week there will be receptions and balls at the Imperial Palace and at the residences of the various special Embassadors everyday. The Moscow papers occupy themselves much with stories of Mr. Mackey's health. They seem to be under the impression that he has the financial care of the American special mission, and that he intends to spend 5,000,000 rubles during his stay in Moscow. They describe his mines as of such immense depth and so near the centre of the earth that the workmen can only labor an hour at a time. To the Muscovites he is one of the most interesting personages attending the coronation fêtes. Both Minister Hunt and Admiral Baldwin occupy pleasant villas in the suburbs of Moscow. The price paid by the former for one month's rent is believed entirely to exhaust every appropriation made for his mission.

VIEWS OF A NIHILIST IN NEW YORK.

NEW YORK, May 26.—[Special.]—A leader of Russian Nihilism, who has recently arrived in this country, and whose name is well known to the Russian Czar, was asked tonight if the Nihilists would attempt to destroy the Czar tomorrow at the time of his coronation. "They will not attempt it," he replied. "You may be sure that the Czar will sleep soundly in Moscow after his coronation tomorrow night. He himself is no doubt terrified out of his wits by the dread of Nihilism at this moment, but we propose to accommodate ourselves, not him. Yet you may find ground to believe within a short time that the Czar will never leave Moscow with his crown on his head. Oh, no, he will not leave there, but you will learn all the news about him from there in proper time. Certainly, the wholesale arrests in Moscow and throughout Russia have in no way and by no means put a stop to the plots against him. These plots are not now the work of a small circle of men called by you Nihilists, but are participated in and sympathized with by a large part of the population of the Czar's Empire, who are supposed to be loyal."

CABLE LETTERS.

MOSCOW.

LONDON, May 26.—[Special Cable.]—All eyes are turned to Moscow. In the excitement created by the barbaric pageant of the coronation and its marvelous prodigality the shadow of Nihilism is for the moment seemingly effaced. There is no sign or mention of it in the lavish accounts that are published, and the Russian official press says that foreign journalists are at last aware that there is no misunderstanding between the Emperor and his people, but that they see a nation united in love for its sovereign, devoted to the dynasty, and now celebrating its joyful loyalty in a festival of peace. Every telegram from Moscow is rigidly revised in St. Petersburg, and all correspondents understand that it is useless to send anything that does not reflect upon the glory, splendor, and unity of the Empire. To that aspect of it they confine themselves, and they enjoy their silver badges and the hospitality of the Czar.

THE IRISH.

The occurrences of the week in Ireland, the enthusiastic reception of Archbishop Croke on his return from Rome, and the general public expression of opinion show that the Pope's circular has completely failed, and that the Catholics firmly but respectfully decline to be dictated to politically by the Holy See. This result is rather approved than otherwise in England, where there has sprung up a strong feeling of resentment at the attempt of the Government to use the Vatican as a political agency. In Ireland the circular is easily defeated of its effect by the tactics of the Nationalist leaders, who boldly attribute it to the machinations of a miserable clique of pauper landlords who infest Rome, and who are aided by English agents like Mr. Errington. This opinion finds a ready echo in England and in the House of Commons, where the Government has fared very badly on the whole question. Lord Granville's relations with Mr. Errington appear in a very bad light, and it is openly charged that the expense of Mr. Errington's missions is borne by the secret-service fund.

VICTORIA.

The Queen left last night for Scotland. Various rumors of a disquieting nature are circulated about the condition of her Majesty's health. It is stated that the fits of depression continue, and that the alarm of the royal family is serious. However slight the foundation for these reports may be, they have created uneasiness among her subjects, who recall the circumstances under which the reign of her grandfather ended.

MADAGASCAR.

The bombardment of Majunga by the French, and their destruction of a settlement inhabited mainly by German, English, and American neutrals, is viewed with great disfavor in England. The tone of the press is one of great hostility, and this is warmly reciprocated by the Paris papers. Statements are published to the effect that large quantities of arms and ammunition are on the way to Madagascar from England and America, and that the Hovas intend a sturdy defense. France is at fever-heat over the whole foreign policy, and her excitement over affairs in Madagascar promises to get her into trouble.

SOCIAL.

The drawing-room at Buckingham Palace Monday was a brilliant affair, and the presentations were numerous. The Countess Granville presented the Misses Emily and Virginia Mactavish, of Baltimore; Mrs. Lowell presented Mrs. Alexander Van Rensselaer and her daughter, with Miss Haldane and Miss Edith Parrish, of New York, Mrs. and Miss Willard, of Albany, Mrs. and Miss Mauran, of Providence, and Miss Rachel Foster, of Philadelphia.

THE TURF.

Mr. Plunger Walton has arrived in the racing field, and has already received a solemn warning to beware how his intimacy with jockeys and stablemen comes to the attention of the stewards of the Jockey Club. They say they will not stand any nonsense, and they have already shown that they intend to enforce the rules rigidly this season.

GLADSTONE'S DEFEAT.

Embarrassments and disasters multiply about Government, the Conservatives grow bolder and bolder, and Tuesday or Wednesday Mr. Gladstone will call his adherents together and submit a plan of action whereby to resuscitate a working majority to transact business during the remainder of the session. It is hopeless to count on the Irish members, but Liberals like John Morley are calling loudly on them to beware how they entangle themselves at present with Lord Randolph Churchill and his followers.

FROM ANOTHER CORRESPONDENT.

LONDON, May 26.—[Special Cable.]—Oscar Wilde seems to be played out as an esthetic apostle. He worked the art dodge in America for all it was worth, and has now abandoned it. He surprised his friends at a reception given to Mr. Whistler, the artist, by appearing as an ordinary individual, dressed in a commonplace suit and shorn of his beautiful locks. Over here he is regarded as crazy.

JOHN BRIGHT.

One of the principal topics of gossip is the rumored marriage of the Rt.-Hon. John Bright with the sister of his first wife. Mr. Bright's friends persistently deny any such marriage as being even contemplated. The Conservative press, however, renews the report. Mr. Bright scorns the idea of making a formal denial of what he says is a scandalous rumor. Mr. Bright's near relatives state that this malicious fabrication has been started by partisans of the law prohibiting marriage with a deceased wife's sister. There are three sisters of Mr. Bright's first wife now living.

THE DERBY.

St. Blaise, the winner of the Derby, was partly owned by the Prince of Wales, Lord Arlington, and Sir Frederick Johnson, and they shared over $400,000 on the race. The Prince and Princess of Wales gave a brilliant party in celebration of the victory. Walton, the American bookmaker, lost heavily on both the Derby and the Oaks.

PATTI.

There is a serious hitch in the Gye-Mapleson-Patti negotiations. The directors of the Royal Italian opera company refuse to sign the American contract made by Mapleson with Patti for $5,500 a night, the directors raising the question how far Mapleson can bind them. Henry E. Abbey and Maurice Grau, who have arrived in London, are going to Craig-y-nos Castle to make Patti a final offer.

ALBANI.

Mr. Gye has rather overreached himself in negotiating for the services of his wife, Mme. Albani, at the Leeds festival. He demanded $3,150 for Albini's appearance at five concerts. The Directors offered $2,100 for four concerts, the same terms as Albini had accepted at the previous festival. Mr. Gye refused the offer, and imagined himself secure, thinking that the Festival Directors could scarcely do without the services of so great a singer as his wife. He was greatly surprised when the General Committee published a resolution to the effect that, in consequence of the exorbitant character of the terms demanded by Mme. Albani, she would not be engaged for the Leeds festival. The action of the Directors is highly commended in musical circles.

STOCKS.

During the latter part of the week business on the Stock Exchange has recovered its tone to a considerable extent, but the uneasiness will not be allayed until after settlement next Wednesday. It is still expected that some small failures may occur. Some difficulties are reported from the provinces, but the prepartions made should avert serious consequences. The banks generally show no disposition to further curtail their advances, which would only result in the forcing of more stock on an unwilling market. An increase of cash balances is not really needed. Money now is in good demand, but it will probably be found next week that dealers have oversupplied themselves. American railroads have not followed New York quotations as closely as usual. It is believed that most of the weak holders of these stocks have now realized, and with moderate encouragement from America purchases might recommence. The lesson of the recent fall, following on the steady decline for months past, has been severe. Confidence can only be slowly reëstablished.

ABD-EL-KADER.

DEATH OF THE FAMOUS ALGERINE CHIEF.

CONSTANTINOPLE, May 26.—Abd-el-Kader, the famous Algerine chief, is dead.

[Abd-el-Kader, the third of the four sons of a Marabout chief named Sidi-el-Hadji-Mebeddin, was born in the environs of Mascara in 1807. When Charles X. of France undertook the Algerine expedition Abd-el-Kader, though young, was, on account of his powers of mind and body, elected chief by some of the tribes in the hope that he would deliver their country from anarchy. Shortly afterwards he was proclaimed Emir of Mascara, and declared a religious war against the French, who concluded with him a treaty, which constituted him sovereign of the Province of Oran, with a right of the monopoly of the commerce of the entire country, similar to that exercised by Mehemet Ali in Egypt. Being desirous of extending his dominions, he soon became embroiled with the French, and for more than ten years he waged war against them, until he was defeated Dec. 23, 1843, by Marshal Bugeaud, to whom he capitulated on the faith of a promise that he should be allowed to retire to Alexandria or to St. Jean d'Acre. Instead, however, of fulfilling this promise, the French authorities imprisoned him in the Castle of Pau, whence he was transferred, in 1848, to that of Amboise, near Blois. Here he remained until after the proclamation of the Empire in 1852, when he was released by the Emperor, Louis Napoleon, having sworn upon the Koran not to oppose the French rule in Africa. Abd-el-Kader not only kept his word, but treated with great kindness and consideration the Christian population of the East at the time of the Syrian massacres in 1860, for which good service he received a decoration from the Emperor of the French. He took up his residence at Boursa, the ancient Prusa, and on its destruction by an earthquake—Feb. 25, 1855—obtained permission from the French Government, from which he received a pension, to remove first to Constantinople and then to Damascus. In 1863 he visited Egypt, inspected the works of the Suez Canal, and made the pilgrimage to Mecca. From time to time unfounded rumors have been circulated of Abd-el-Kader's death, and in 1873 obituary notices of him appeared in the leading French and English journals. The Damascus correspondent of the *Levant Herald*, writing on the 29th of November, 1873, remarked: On the 30th of April I informed you that the reported death of Abdel-Kader had no foundation; in fact, I am now happy to be able to again contradict a similar report which has appeared in all the English papers. The great Algerine Chief has always been an obstinate man, and he now seems as little disposed to fall in with the plans of new inventors as he formerly was to comply with the requirements of French prestige. He kept a very rigorous fast, in seclusion, during the Ramazan, but he has now returned to his public duties, looking very thin and pale, but otherwise in excellent health and spirits."]

TRIPLE ALLIANCE.

THE COLOGNE EDITOR ONCE MORE.

LONDON, May 26.—The Cologne *Gazette* has published an article which attracts much attention.

It points out that Germany, Austria, and Italy can muster 1,318 battalions of infantry, 740 squadrons of cavalry, and 4,464 field-guns, while the forces of France and Russia amounts to 1,339 battalions of infantry, 620 squadrons of cavalry, and 4,840 field-guns, but it says that the last two states can only operate with divided forces.

"A tripartite alliance can thus outweigh the whole remainder of Europe.

[A French regiment has about 2,300 men and officers; there are four battalions in a regiment; France has 500,000 men under arms. On a war footing the number is practically limited only by the genius of the ruler.

There are about 1,000 men in a Russian battalion. The Czar has 800,000 men under arms. The war footing of the Northern Colossus is about 2,800,000.

Italy has 700,000 men under arms; war footing, alleged, 1,999,000. She could not support so many men.

Austria-Hungary's peace footing, 268,204; war, 1,031,621. With the exception of the short war with Bismarck, Austria has a proud military history, she having borne herself as a highly dangerous foe, even during the greatest triumph of Napoleon's arms.

Germany's peace footing, 445,402, officers and men; in war, 1,492,000.

Russia and France, with a Napoleon in France, could put 5,000,000 men in the field.

Germany, Austria-Hungary, and Italy claim they are able to put about 5,423,600 under arms and in line. The Italian part of this program is by no means a component two-fifths in actual value.]

WALDERSEE.

Gen. Von Waldersee, who left Berlin a fortnight ago incognito to inspect the Russian frontier, has returned ill.

GERMAN POLITICS.

PUTTKAMER WILL RESIGN.

BERLIN, May 26.—In the Reichstag yesterday Herr Scholz caused considerable surprise by announcing that Prince Bismarck was only hindered by severe sufferings from appearing in the House during the debate on the Workmen's Sick Fund bill.

Herr Richter in the course of the debate accused Herr Windthorst of falsehood, and was called to order by the President.

It is rumored that Herr Von Puttkamer, Vice-President of the Council and Minister of the Interior, will probably resign because of Herr Scholz's refusal to answer the question of Herr Johannsen in the Reichstag Tuesday last relative to the Germans in North Schleswig.

Herr Biedermann will be elected as his successor.

[Frederick Charles Biedermann was born in Leipsic Sept. 25, 1812. He took his degrees at the university in that city, and in 1838 became Assistant Professor of Philosophy. Seven years later he was obliged to resign his chair on account of his radical political views. For three years he edited the *Herald*, a weekly literary and political journal. He took an active part in the political movements of 1848. As Vice-President of the Deliberative Council of Leipsic he prepared and proposed the address to the King of Saxony. He was a member of the Parliament of Frankfort, and became Secretary of the Committee of Fifty, and subsequently Secretary of the National German Assembly, for which he was elected Vice-President a short time before its dissolution. He did not accompany the Assembly to Stuttgart, but in a short time after reappeared in politics and took part in the debates of the Parliament of Gotha and of the Second Chamber of Saxony. Subsequently he was permitted to resume his professional duties at the Leipsic University. In 1859 he assumed the editorial supervision of an encyclopedia, which was published under the title "Germania."

It seems that the present differences between the Minister of the Interior, Herr von Puttkamer, and Prince Bismarck are principally due to the fact that the Minister of Finance, Herr Scholz, has lately acted as the Chancellor's representative, a prerogative claimed by Herr von Puttkamer for himself as Vice-President of the Ministry. No appointment has yet been made to the Vice-Chancellorship, vacant since Count Stolberg's retirement.]

POLITICAL PARTIES.

LONDON, May 26.—The *Times'* correspondent at Berlin says: "It is clearly shown by the diatribes of the Clerical and Government press that a crisis is near. It is feared if the Ultra Tories continue to support the Clericals the Government will turn for support to the Moderate Liberals. It is expected the present majority in the Reichstag and Landtag will soon be disrupted. The Free Conservatives are disposed to follow the Government even in the new difference with Rome. The Moderate Liberals, however, are very mistrustful of the changeable policy of Bismarck, and the Secessionists and members of the Fortschritts party will always oppose the Government. Therefore the Centre will, for a time at least, remain masters of the situation."

CONQUEST.

FRENCH BITTERNESS.

LONDON, May 26.—[Special Cable.]—Paris dispatches develop a very bitter feeling toward England in connection with Egyptian matters, and the French Ministry hint at and the French press insist upon the necessity for a return to the system of joint control, with which at one time much fault was found. So deep is this feeling that there are symptoms of an effort to find a

THE METROPOLIS.

Dueling Among the Dudes a Very Harmless Institution.

Saint Morse's New Play, and Its Ludicrous Failure.

A Prayer-Meeting Which Drew the Line at Proposals of Marriage—The Opium-Smokers.

NEW YORK, May 24.—[Special Correspondence.]—Mr. Langtry is kept conspicuously before the metropolis for another week, through the monkeying antics of Fred Gebhard, who has at last managed to get his face slapped. There is talk of a duel, but of course there will be no fight. Young New-Yorkers' dueling never goes further than to raise a laugh. It was so when Bennett and May made their comical excursion to Maryland, in consequence of Bennett having committed an offense in the May parlor; and the public merriment was revived when the sensitively-resentful Mr. May was arrested at Long Branch for just the same act on a hotel veranda that had made him feel toothpicky toward Bennett. The most recent instance of burlesque in this line was when two Columbia College students gained distinction in their social circles by posing as the challenger and the challenged. They made a start with pistols, seconds, and surgeon, but care had been taken not to keep the affair secret, and the police arrested the party. Thus far glory had been obtained without danger; but right here an unexpected peril dismayed the duelists. They were taken to a Police Court, where they set out to boldly declare their honorably murderous intentions; but the Justice in a matter-of-fact way advised them that they had better consult with a lawyer before making any confession, as otherwise they might send themselves to State Prison. Here was an awful dilema. These fellows found that they could only save themselves by confessing the humiliating truth, which was that the duel was to have been a sham, with all the forms of a deadly encounter observed except that no bullets were to be in the pistols. They tried to compromise with the admission that the seconds only were aware of this, but the law provides for the punishment of those who intend to fight a duel, no matter how harmless the circumstances may be, and so they finally got down, as quietly as possible, from their heroic pedestals.

EXHIBITING FEMALE BEAUTY.

It can't be that anybody wishes to read any more about Mrs. Langtry. Besides, female beauty is more newly presented this week in a less hackneyed form. It is professionally and peculiarly on exhibition in the biggest theatre in the United States—the Windsor, over in the Bowery. The exhibit is Maude Granger, the well-known actress, who was exceedingly beautiful when she made her interesting début on the stage twelve years ago, and retains a tolerable share of comeliness. John A. Stevens is the Manager of the Windsor, the playwright and the star actor. Naturally, he can have his own way on that stage. If he chooses to produce a play in which the heroine, to win a wager for her husband, reveals her form to the audience, in order to prove that her form is better than some other woman's, there is nothing to hinder him, except the possible but not probable scruples of the actress. At Saint Morse's Twenty-third Street theatre, where he was forbidden to bring out the Passion Play, beauty is being negatively illustrated by its absence. Being refused a license for sacred drama, Morse packed away the paper-maché Israelite babies, the two Thieves on their crosses, and some other of the Passion Play properties, and rearranged the scenery and costumes to make them do for—not original comedy, called "A Battle Among the Petticoats," which suffered four hours of noisy and merciless ridicule from the audience Monday night. The most successful feature of the single public rehearsal of the Passion Play was Salome's dance before Herod. Salome was personated by a handsome, willowy girl, whose succession of picturesque postures was bewitchingly graceful. I have no doubt but that back of her were rows of mature, heavy, plainfaced, and awkward women, going through with a prosaic semblance of her poetic movements, though I have only a vague recollection of them, because my attention was fixed upon her. But when they reappeared Monday night all by themselves, with nothing pleasant on the stage for the eye to turn away to, they were received with shouts of derision. This time their dance was programmed as Moorish. It would have been more descriptively announced as a gambol of cows. The steps that had been charmingly characteristic in Salome were ludicrously unwieldy in these women. If they were an amateur body plainly, for they would not be tolerated in the rear-most row of the worst ballet that ever capered. In a burlesque they could not fail to be valuable, for the house was in a roar during the whole of their performance, which was encored ociferously. But the poor women did not enjoy their hit. That was evident. The audience was pitiless, however, as audiences always are, and found rare diversion in Saint Morse's final downfall.

A NOTABLE PRAYER-MEETING.

A big building on William street extends from Fulton to Ann, and reaches seven stories into the air. Its exterior indicates, by a multiplicity of sign boards, that its inside is crowded with business offices. It is not quite right in its centre, removed alike from the ground and the outer walls, is a chapel. On getting into this place of worship the sights and sounds of the street are shut out, and a soft light comes in in the unconventional light of Heaven entering through stained windows in the roof. The room is large enough to seat 300 persons. Between the Scripture motto on the walls, a neat pulpit on a carpeted platform, comfortable cushions on the seats, and the general aspect of a meeting-house for a small but prosperous congregation. This is the chapel used by the famous Fulton Street Prayer-Meeting. Formerly, the Middle Dutch Church stood on the site. Long after there had ceased to be any congregation the old church was preserved as a landmark; but the feeling of reverence was at length overcome, and the trustees are now doing good with the money derived from the rentals of the business building erected in its place. But they decided not to turn out the Fulton Street Prayer-Meeting, which had so long been the only regular occupant of the church, and so they reserved space in the new house for this curiously-hidden chapel. A small sign, among many others on the doorpost, is the only outer indication. If the visitor seeks his way up-stairs at noon, he will see a gathering of twenty to thirty men, mostly gray-haired, and possibly a woman or two, of a city-missionary look. A Chairman sits behind the pulpit. He is brisk and business-like, for the meeting will last only half an hour, and if he wastes time he will not be chosen to lead again. He prays briefly, reads a passage of Scripture, and then takes up a bunch of letters, which he handles as though they were on the desk in his own office. He reads several rapidly. They are requests for specific prayers. They come from widely-separated places. One is from a woman who desires that her drunken husband shall reform. Another expresses a mother's concern as to her irreligious son, and so on through various moral and religious needs and aspirations.

"Will some brother pray?" he says.

A responsive voice is raised devoutly, but in a hasty, concise manner. The desires of the correspondents are reiterated, much as the speaker might dictate to a clerk the orders received by mail from customers. But this is done without loss of devotional spirit. These men firmly believe that their prayers are often answered. The Chairman occasionally reads letters telling of the most remarkable cases, not only of religious conversions, but of miraculous recoveries from illness. It is frequently ciphered out that the cure has been wrought, perhaps thousands of miles away, at the very instant when the prayer was offered here. The fame of these wonders does not fail to excite cupidity. Letters are received daily by the dozen in which the prayers desired are for wholly temporal blessings. The number of young men who asked for prayer into employment in New York is large. And the other day a Wisconsin widow wrote that if the brethren would pray for it she felt sure that a well-to-do neighbor would come to the point of popping the question. Her request was not granted. The line is drawn at illness.

OPIUM-SMOKING.

The subject of opium-smoking has been reopened in New York by a crusade against the Chinese "joints," as they are called. At first we were horrified by the assertions of a Catholic Young Men's Association of the neighborhood. Then we were mollified by the parish priest's declaration that the boys had overdrawn the picture. Let me come in, between the two extremes, with a description of what I actually witnessed this very week. The den is all, in the way of unattractiveness, that writers about such places have so frequently delineated. But the inmates are what we have come to look at. A girl of 16 or so lounging on a bench proves to be no novice. She takes an iron spindle as long as a penboider and a little larger than a knitting-needle, and with it scrapes from a piece of a broken earthen dish a small quantity of a substance which looks exactly like shoemaker's wax. The opium, if rolled into a pill, would be as large as a good-sized pea. She holds it over the flame of the little lamp, and as it warms it seems to expand. A blue smoke comes up from it if she holds it too near the flame, but she knows better than to do that. As she deftly turns the spindle to prevent the melting substance from dropping off the opium grows lighter in color and gives off a pleasant odor. When it has been sufficiently cooked she begins "stirring" it. Taking the pipe in her left hand, she holds the face of the bowl close to the flame of the lamp, so as to warm it. The hollow of the bowl is no larger than a match. The face of the bowl is more than an inch across. On the smooth warm surface around the hollow she kneads the opium with the end of the iron spindle. Then, scraping it off and rathering it on the spindle again, she warms it over the lamp, and by twirling the spindle while the opium is pressed against the face of the pipe bowl makes a little cone of the drug on the spindle's end. While the opium is still warm she inserts the end of the spindle in the bowl of the pipe, and by twisting it with her fingers makes the drug assume the shape of a cylinder. Then the spindle is carefully withdrawn, leaving the opium standing like a little round chimney over the hole in the pipe bowl. The pill is now ready to be smoked. Skill that can be acquired only by long practice has been used in making it.

Putting the end of the long stem, nearly an inch in diameter, to her lips and holding the pill close to the lamp-flame, she draws a deep breath. The flame curls toward the little flue running down through the opium and the pipe-bowl, and with a sizzling sound the opium is consumed with four or five inhalations. Some of the old smokers will consume a pill with one long draught at the pipe. The smoke is taken into the lungs. The immediate sensation is soothing and pleasant. Amid more inviting surroundings the novice would soon pronounce it delightful. No wonder that the drug finds easy victims.

There are thirty or forty persons in the room when we enter. Not half of them are in the act of smoking. The talking is mostly done by the dozen young fellows and girls who are there. They all seem to be in contented humor till they doze off under the influence of the opium.

The young women we have seen are the girls over whom the ado is being made just now. Some of them are in their teens, but none of them are innocents. They are quite able to protect themselves. The Chinamen are less their enemies than the young hoodlums who live on the money these girls give them. The girls reached the lowest depth to which they could descend long ago. The opium den is not a lower level. The drug which kills while it gives pleasure is not worse than the fiery alcoholic stuff that made brawling, blistered creatures of them before they ever saw the interior of an opium den. It is no wonder that some of them take up with Chinamen, who give them shelter, and give money to them instead of taking it from them, and cursing and beating them when they have none to be taken. RAPIER.

SPORTING NEWS.

The League Championship.

After having played eighteen games the Chicago Club is just one per ahead of the Cleveland, Detroit, and Providence teams. Buffalo is fifth, New York and Boston tie for sixth place, and Philadelphia trails last. The following table shows the standing of each club to date:

Clubs.	Boston.	Buffalo.	Chicago.	Cleveland.	Detroit.	New York.	Philadelphia.	Providence.	Games won.	Postponed games.
Boston	..	1	..	..	..	3	..	3	4	1
Buffalo	1	..	3	..	1	2	1	3	8	3
Chicago	3	..	..	3	3	3	2	1	12	0
Cleveland	3	3	..	..	..	2	1	2	11	1
Detroit	..	3	..	..	..	2	2	2	11	1
New York	3	..	..	1	..	..	..	..	4	2
Philadelphia	..	..	..	1	1	..	..	..	3	1
Providence	..	..	..	2	2	1	..	3	11	1
Games lost	12	5	6	5	5	11	13	6	64	..

Chicago vs. Providence.

In the presence of more than 6,000 spectators the Chicago club yesterday defeated the Providence nine, and by the victory so gallantly won placed themselves at the leaders in the race for the league championship of 1883. The game was won on its merits, and against a decision by the umpire at home plate which accorded the visitors two runs to which they were not entitled. The men enlisted in Capt. Anson's company showed that they are able to hit Richmond, and after this became patent to the crowd there were calls for Radbourne. Radbourne responded, but it was too late to save the visitors. The champions had a lead of one run, and they held it through a desperate struggle of two innings. The game was full of brilliant work in and out of the diamond, at the bat and the bases. Gore played with rare good judgment. Goldsmith took care of left field, and his two base-hits really saved the day for the champions. Those who believe that his pitching occasioned the defeat of Friday—and their name is legion—may rest assured that he redeemed himself yesterday. Burns at short and Pfeffer on second did all that could be expected of them. Anson was, as usual, reliable.

For the visitors Hines' playing was brilliant in the extreme. Nava was as invincible as a stone wall behind the bat. Cassidy led in the hitting. The score follows:

	A.	R.	B.	T.	P.	A.	E.
Chicago.							
Gore, c. f.	5	1	1	1	3	0	0
Kelly, r.	4	0	1	1	0	0	2
Williamson, 3b.	5	0	0	0	1	1	0
Anson, 1b.	5	1	2	4	11	1	0
Burns, s. s.	4	1	1	1	2	2	0
Corcoran, p.	4	0	1	2	2	4	2
Flint, c.	4	2	2	2	5	0	1
Goldsmith, l. f.	3	2	2	2	5	0	0
Pfeffer, 2b.	4	0	0	0	2	4	1
Totals	38	8	11	20	27	13	6
Providence.							
Hines, c. f.	5	2	2	2	6	0	0
Farrell, 2b.	4	2	1	2	1	3	2
Cassidy, r. f.	5	1	2	5	1	2	0
Radbourne, 1b and p.	5	0	0	0	7	0	0
Richmond, p. and l. f.	4	2	1	1	2	0	2
Irwin, s. s.	5	0	1	1	0	5	1
Smith, l. f. and 1b.	4	0	1	1	3	0	0
Denny, 3b.	4	0	2	3	3	0	1
Nava, c.	4	0	0	0	3	2	0
Totals	40	7	10	16	27	15	7

Innings—	1	2	3	4	5	6	7	8	9
Chicago	1	2	0	2	1	0	2	0	0—8
Providence	0	0	2	0	4	0	1	0	0—7

Earned runs—Chicago, 5; Providence, 3.
Three-base hits—Anson 2, Corcoran, Goldsmith, Farrell, Cassidy, Richmond, Denny.
Three-base hits—Cassidy, Williamson.
Home run—Goldsmith.
First base on balls—Kelly, Burns, Goldsmith, Farrell, Richmond.
Left on bases—Chicago, 7; Providence, 6.
Double play—Irwin-Farrell-Radbourne.
Passed ball—Flint, 1.
Wild pitches—Richmond, 2.
Time—Two hours.
Umpire—Mr. W. E. Furlong, Kansas City, Mo.

Fly Tips.

The Chicagos play in Philadelphia May 30. June 28 they will meet the Buffalos at Lakeside Park, here.

Everything considered, there is no man in the home team who is more deserving of commendation than Flint. There is no catcher in the country who does more better work. Every game finds him behind the bat, and the average of his performance there will compare with the execution of any man who wears a mask. His powers af endurance are remarkable, and the friends of the champions are enthusiastic in his praise.

At Cincinnati yesterday the Columbus team failed to score, while the Cincinnati Club made six runs.

The Eclipse Club of Louisville eclipsed the St. Louis nine yesterday 4 to 2.

On account of rain no games were played at Detroit, Buffalo, or Cleveland yesterday.

In the American Association the Athletics have a dead lead. Cincinnati and St. Louis are see-sawing for second place, with chances in favor of the former.

In the Northwestern League Peoria has the first call, with Saginaw second.

It will be some time before Joe Start can play base-ball. The forefinger of his left hand is in bad shape. Among his eight fingers and two thumbs there is not a digit which does not tell of the ravages of base-ball. Five knuckles are out of joint.

"L. B.:" No club in the League has three such swift base-runners as Williamson, Kelly, and Gore of the Chicago team.

At New York yesterday the score was: Athletics, 11; Metropolitans, 6. The Allegheny defeated the Baltimores at Baltimore 7 to 5.

It having been intimated by some scribbling ignoramus that the management of the Chicago club "fixed" games in order to fleece the public, a journal which knows what it is talking about, says: "To carry out such a scheme it is necessary to secure the co-operation of at least a majority of the players and to admit them as partners in the profits. This done, they are all managers, officers, players, rogues and scoundrels together. What then becomes of the discipline of the team? The directors and Directors, having placed themselves in the power of the players, are from that moment debarred from imposing penalties for drunkenness, insubordination, crookedness, etc. Any child can understand that the secret of discipline and obedience lies in the power to enforce discipline and obedience; therefore any child can understand—yes, even the idiotic author of the paragraph under consideration is capable of comprehending, once his attention is directed to it—that base-ball clubs or leagues could not exist for a day in the absence of power to impose penalties for misconduct."

A dispatch from Cleveland says the league club there has signed Henry Porter, pitcher of the Websters, of Webster, Mass., of the Inter-State Association, as change pitcher. He joins the Clevelands at Boston Wednesday.

The Race for the Louisville Cup Won by Lida Stanhope.

LOUISVILLE, Ky., May 26.—This was the fourth day of the spring meeting. A great crowd of spectators gathered at the track to witness the race for the Louisville Cup, sweepstaker for all ages, two miles and a quarter, and for which the great Thora, Checkmate, John Davis, and Lida Stanhope had declared to start. The weather was cloudy, with an occasional light shower, and the track good and fast. The defeat of Thora by Lida Stanhope was the greatest upset of the season, the daughter of Longfellow and Susan Ann having been backed at long odds to win the great event. So confident were the friends of Reed that his great mare would win the cup, that they, the night before, bid as much as $2,500 for her in pools of $4,100, with Checkmate in. Checkmate did not start, and Thora was beaten by both her competitors, pulling up lame after a hard race, which was won in 4:04¾.

Other events were the half-mile race for maiden 3-year-olds, won by Tallyho in good time, 48½ seconds; second race, purse of $250, all ages, mile and half a furlong, won by Fellowplay with Rufus second—time 1:49¾; selling race, mile and a quarter, won by George Hakes in 2:11; handicap race, mile and a half, won by Ballard with Ballard second—time, 2:36¾.

SUMMARY.

Purse of $200, maiden 2-year-olds, half-mile dash.
C. Reed's Tallyho (Sheridan).....1
J. G. Greener's Billy Gilmore (Donohue).....2
J. T. Williams' Bob Miles (Blaylock).....3
Time—48½.

Pluck and Luck, Wizard, Carrie Richards, Blizzard, Evangeline, and Tenfull ran; unplaced.

The betting was: Billy Gilmore, 100; Tallyho, 35.

Club purse $250, one and one-sixteenth miles: Morris & Patton's Fellowplay.....1
J. B. Randall's Rufus L.....2
Time—1:49¾.

M. W. Reynolds' Chatter, H. Johnson's Olivette, W. H. Stephenson's Sadie McNairy, McGavock & Co.'s Boulevard, Hayden & Barry's Bagdad, C. B. Enright's Japonica, Owners' Plonality, J. B. Seiler's Mammonist, and R. W. Thomas' Wedding-Day also ran.

For the Louisville Cup, sweepstakes for all ages, two and a quarter miles, sixteen entered, but the following only ran:

J. W. Lond's Lida Stanhope.....1
C. L. Hunt's John Davis.....2
C. Reed's Thora.....3
Time—4:04¾.

Checkmate did not start. Thora pulled up lame.

Selling race, club purse of $300, one and one-quarter miles:
W. K. Bender's George Hakes.....1
E. Beardsley's Manitou.....2
P. M. West's Maj. Hughes.....3
Time—2:11.

Blanton, Vanguard, Greenwood, and Haddiscoe started.

Fifth race, handicap, purse of $350, all ages, one and a half miles:
McIntyre & Co.'s Ballard.....1
J. F. Caldwell's Ballast.....2
Carroll & Co.'s Tazewell.....3
Time—2:36¾.

Mandamus, Bassett, and Zilpha also started.

Close of the Baltimore Spring Meeting.

BALTIMORE, Md., May 26.—At the last day of the Baltimore spring meeting only the first and fourth races furnished the real contests, the second having but two starters, and the third being a walkover. An excellent steeplechase finished the sport. Nine horses started. One fell.

In the first race, mile, all ages, Rica won, W. P. Burch second, Brunswick third. Time, 1:43¾.

In the Preakness Stakes, mile and a half, for 3-year-olds, Jacobus and Parnell were the contestants. Barbee and Halloway had the mounts. Jacobus won. Time, 2:42¾.

Crickmore took the Baltimore Cup by a walkover.

In the Consolation purse, three-fourths mile heats, Le Petit Duc took the second and third heats, London the first heat. Time, 1:16, 1:17¾, 1:19.

In the steeplechase, about two and a half miles, Lilly Morson won, Jim McGowan second, Courtney third, Ranger fell, and Imelda took the wrong course.

Belmont Park Races.

PHILADELPHIA, Pa., May 26.—At the last day of the trotting meeting of Belmont Park the following are the summaries:

For the 2:50 class:
Shultz.....2 1 1 1
Black Prince.....1 2 2 2
Time—2:31; 2:30¾; 2:30½; 2:33.

For the 2:30 class:
St. Cloud.....1 1 1
Time—2:33¾; 2:30½; 2:30½.

For the free for all:
Edwin D. Thorne.....1 1 1
Trinket.....3 2 2
Buzz Medium.....2 3 3
Naiad Queen.....4 4 4
Time—2:23¾; 2:19; 2:21.

Spring Meeting at Mystic Park.

BOSTON, Mass., May 26.—At the spring meeting of the Country Club at Mystic Park today, the following is the result:

The five-furlongs was won by Weasel. Time, 1:05.

The mile was won by Torchlight. Time, 1:57¾.

The mile and a half was won by Kinkead. Time, 2:42.

The steeplechase was won by Glenlivat.

The Country Club Steeplechase was won by Charlemagne. Dungeon second, Commodore third. The last struck heavily on the last hurdle and finished on three legs. Bilox lost his rider.

Last Day's Races at Crawfordsville, Indiana.

CRAWFORDSVILLE, Ind., May 26.—Notwithstanding the rain and unfavorable weather, a large crowd attended the last day's races. The track was very heavy, and the time slow.

In the 2:37 trot Amie King won, with Auglin second. Time, 3:01.

In the free-for-all trot Jewett was first, Will Cody second. Time, 2:51.

In the free-for-all pace Ben Hamilton won, Silvertail second. Time, 2:41¾.

In the mile-and-repeat running race Long Girt took first and Gold Brick second. Time, 2:01.

Wallace Defeats Schaefer and Wins the Second Prize in the Tournament.

NEW YORK, May 26.—Jacob Schaefer and Thomas Wallace in the billiard tournament this afternoon played off the tie for the second prize. Wallace was victor. The score was as follows:

Wallace—6, 2, 1, 3, 14, 7, 3, 7, 6, 2, 2, 76, 2, 6, 11, 2, 4, 1, 3, 39, 1, 3, 4, 0, 31, 2, 17, 7, 2, 8, 0, 0, 5, 3, 29, 7, 15, 6, 17, 10, 26, 2, 4, 4, 4, 0, 9, 3, 8, 0, 0, 2, 4, 2, 3, 8, 0, 7, 2, 13, 9, 5, 3, 1, 1, 7, 1, 2, 7—500. Average, 7 17-09; best run, 76.

Schaefer—0, 3, 3, 3, 0, 22, 11, 0, 34, 10, 1, 1, 0, 9, 2, 0, 0, 1, 2, 0, 3, 0, 16, 0, 6, 5, 4, 0, 4, 0, 30, 0, 0, 0, 4, 2, 0, 0, 7, 38, 1, 1, 2, 1, 0, 0, 4, 0, 23, 4, 0, 1, 2, 9, 3, 36, 15, 6, 1, 4, 24, 3, 12, 0, 2, 1, 13, 0, 0—394. Average, 5 45-69; best run, 36.

Vignaux easily won the play-off with Dion for the fourth place by a score of 500 to 407.

The following is the recapitulation of the regular tournament:

	Won.	*Lost.*
Daly	5	1
Wallace	4	2
Schaefer	4	2
Vignaux	3	3
Dion	3	3
Sexton	2	4
Carter	0	6

NIPPED IN THE BUD.

Disgusted Property-Owners on Southport Avenue Attempt a Raid on the St. Paul Railroad Tracks—An Incendiary Alderman—The Scheme Prevented by the Police.

The prospects for a first-class riot in the northwestern part of the city last night were very favorable for a time, and were only prevented by the St. Paul Railroad people being forewarned in time to have a force of detectives in citizens' clothes on the ground. A large crowd, speaking almost every language on the face of the globe, was collected during the evening, and was in entire sympathy with the property-owners on Southport avenue, who are greatly exercised because the railroad company has succeeded in laying a track upon that thoroughfare. They have within the last week held several meetings for the purpose of devising a scheme whereby they could either oust the company or prevent it from running its trains upon the track laid through the centre of the street. It was finally concluded to tear up the track and stand guard over it to prevent the rails being replaced. The trouble dates back nearly ten years. The people residing on the street, who are mostly Germans and small property-owners have strenuously opposed the occupation of the street by the railroad company for the reason, as they claim, that after cars begin to run upon it their property will depreciate in value fully one-half. The track now runs from Clybourn avenue to Ogden avenue and Larrabee street, on Hawthorne avenue, to Southport avenue, thence on Southport avenue to the city limits.

A meeting was held last night at the corner of Clybourn and Hawthorne avenues, which was largely attended. It was resolved to open hostilities immediately. Speeches were made by Otto Huge, Theodore Stolcel, Aug. Belger, Mr. Buell, an attorney, and Ald. William Eisfeldt, of the Fifteenth Ward. The latter said that the time for action had come. He regretted to say, however, that the fact that the intention of the people living on Southport avenue was to tear up the railroad track had been given away by some traitor in their midst. He suggested that they wait their opportunity, and made a motion, which was unanimously concurred in, that all the property-owners on the street should be urged to be present at any meeting that might be held in the future. Resolutions were adopted setting forth that the people on the street were well organized, and that they would keep up a warfare on the railroad company as long as its track remains on the avenue.

About 11 o'clock p. m. those in attendance upon the meeting began to disperse. A few moments before midnight they came together again at the corner of Fullerton and Southport avenues armed with crowbars. The crowd was constantly being augmented, until fully 150 men and boys were assembled for the avowed purpose or rearing up the track.

The presence of about forty policemen and the East Chicago avenue and Larrabee street patrol-wagons, however, deterred them from doing any further injury to the road than to tear up a few planks on either side of the rails. Four members of the Finnerty gang of toughs mingled their revolvers and created consternation in the ranks of the would-be track-destroyers. The latter were unarmed and offered no resistance, and upon the advice of Ald. Eisfeldt dispersed to their homes. As they were doing so some youths became involved in a difficulty during which a pistol was discharged. Five of them were arrested and taken to the East Chicago Avenue Station, where they were booked as disorderly.

PARIS GOSSIP.

Two Remarkable Pictures and the Men Who Painted Them.

Rochegrosse's "Andromache," a Powerful Work on a Painful Subject.

Pelez and "Homeless"—How an Artist Was Converted to Realism.

PARIS, May 9.—[Special Correspondence.]—For a fortnight past we have had our ears full of the Salon, almost to the exclusion of every other topic. It has been impossible to enter a café or a drawing-room without having to run the gauntlet of the inevitable "Have you seen the Bouguereau?" and "How dreadful the Carolus Durans are this year!" Gushing young ladies have pestered you with affected raptures about that wonderful Henner and that equally wonderful Lefebvre. You have been anxiously cross-questioned with regard to the true inwardness of Puvis de Chadannes' singular allegories and the hidden meaning of the aerial perspective in Bastien Lepage's rustic idyl, "L'amour au Village." At last the brain begins to reel under the influence of all the chatter about realism, and idealism, and impressionism, and classicism which one has been obliged to listen to and make some sort of polite response to. Yet the Salon is still by far the most interesting subject of the moment, and by your permission we will have one more gossip about it.

You know already that as a whole the Salon is only a very little, if at all, better than that of 1882. The improvement, such as it is, must be attributed rather to the absence of the usual number of glaringly bad pictures than to the presence of many strikingly good ones. Yet there are a few "sensational" works that deserve to be "sensations" in the exhibition, works which show immense progress and give promise of very much greater things. Hardly any of these, I am sorry to say, are to be found amongst the American contributions. First and foremost I must, I suppose, mention the "hit" and curiosity of the whole exhibition, Rochegrosse's "Andromache," which seems almost certain of the Prix du Salon this year. There was a time not very long ago (for Rochegrosse is barely 29 now) when the painter of this "Andromache" was an obscure art student, roughing it with hundreds of his fellows in the Latin Quarter and on the flights of Montmartre, glad enough to turn an honest penny now and then by doing occasional "pot-boilers" in the form of newspaper illustrations. Excellently well he did them, too; especially those which he contributed, I remember, to that bright and artistic little weekly publication, the *Vie Moderne*, then quite a new fact in Parisian journalism. They were the merest little scraps, many of them, dashed off in a few minutes, without apparent difficulty. But they were so thoroughly original and clever that they made their mark rapidly, and Rochegrosse's signature soon came to take a place beside that of Adrien Marie, Vierge, Grevin, and the other great illustrators in Paris. A third period of his career the young artist was essentially and entirely a modern. He chose none but the most modern of subjects, and treated those he chose in the most modern spirit. The theatres, streets, and, above all, the drawing-rooms of Paris afforded him pretexts for endless pen-and-ink sketches, as they had already afforded Jean Beraud, the recognized artist in ordinary of brilliant, facile Lutetia. It was therefore an immense surprise to every one when, suddenly discarding all his earlier loves, Rochegrosse last year sent a moving and audacious classical composition—a picture of a drunken, turbulent, fierce, and glittering party of Romans, with Vitellius in the midst of them, streaming through a narrow street in the Imperial City. The subject was, however, dealt with in the unmistakably modern manner still, so much so that you might have fancied (but for the costumes in the picture) that you had before you a presentment of some scene in the wild and stormy days of the French Revolution. Public attention was at once fixed on the rising celebrity by this "Vitellius," and great things were predicted of him—not, as so often happens, without reason. His next effort was looked forward to with both curiosity and interest, nor has expectation been disappointed. This second essay of his has placed him in the foremost ranks of the young French art-battalion, and already people are (a bit too hastily) proclaiming him another Henri Regnault—some, indeed, even another Delaroix. What he may or may not ultimately develop into I cannot say; but this exaggerated praise will do him far more harm than good, undoubtedly.

PRAISE THAT KILLS.

Perhaps (human nature is so singularly perfidious) it is being artfully lavished on him by his brother and sister "brushes" with a view to injuring him in the Salon. You don't see how it could injure him, possibly? Well, let me assure you that it may do so very easily. Many an artist, many an author, many a musician, has been killed dead by the praise heaped up, like marble tombstones, on some early production. Ever after he has to outdo the first triumph or be proclaimed a disappointment and an impostor. Poor Edouard Manet's life might point a moral and adorn a tale under; and, to go a very great deal higher, in another direction, might not the experience of the composer of Faust, Charles Gounod himself, be an example?

But you will want to hear what this famous picture of Rochegrosse's is like, no doubt, after having heard so much already about the man who painted it. We will imagine ourselves, then, standing in the centre of the great square room at the Salon in which it hangs, next to the blazing red and yellow decorative painting of the great Viennese master, Hans Makart, and facing the enormous picture of the "Pilot-Boat," which M. Bonnat has sent to the exhibition this year.

The first impression you get is one of repulsion. Before you is a sanguinary scene from the history of two ancient nations. What nations you find it hard enough, for a time, to understand. The faces shown you are of no very definite race or type. They might be Asiatic, from the flat noses and catlike eyes of one or two figures in the composition. Yet on examining others you perceive a type of face that is more Egyptian and some Roman, and some might be Jewish. The costumes, too, are strangely unfamiliar. Is that an Aztec warrior in the centre of the picture, you say to yourself, or a Greek, or a Persian? He is, of course, a Greek, and those bleeding bodies are the bodies of Trojans; but we have been so accustomed to the conventional pompier Grecian of David and his pupils, the artists of his soulless and abominable school, that the real armor and weapons of the Spartans and Athenians seem grotesque when a conscientious painter courageously puts them on to canvas for our edification.

THE PICTURE.

The chief figures and points of interest in the picture are Andromache, the unhappy mother, and baby Astyanax. Thanks to the ruse of wily Ulysses, Troy has been taken. The Greeks, furious at having been so long baffled by their heroic adversaries, have rushed in, vowing revenge, fierce, cruel, pitiless. The bleeding heads piled up in ghastly pyramids at the foot of the steep staircase which is the centre of the composition tell an eloquent tale of hellish savagery. So, too, do the rows of naked females chained to the foot of the wall in the immediate foreground, each a dead flesh rigid in the clutch of death, and their glazed eyes still glowering horror and despair at their brutal ravishers and conquerors.

Beside them are the flames lighted to devour their miserable bodies. High above them, nailed to the rampart of the devoted city, hang the dead forms of husbands, fathers, brothers, slain because Menelaus the King was blind and Helen faithless. Midway up the staircase, frantic with despair and strong as a lioness in her agony, you see the wretched mother struggling to tear herself from the iron grasp of the Greek soldiers who hold her child, her Astyanax, whom that devil incarnate, the Greek soldier with the villainous Mongol face, is just about to hurl from the steps above her into the flames below. On the topmost step of all stands the dim figure of Ulysses.

The cruelty, the reality, the intensity of the episode have been depicted with terrible force. Nothing could be truer or more heartrending than the face of the unhappy Andromache. Nothing could more vividly bring home to one the murderous horrors, the satanic lust, the relentless brutality of "glorious" victory. As a picture of war, bloodshed, and revenge, Rochegrosse's "Andromache" leaves little ground for adverse criticism. The drawing of every figure is admirable. The composition masterly. The archæological knowledge displayed in it is unusually deep, especially in so young a man. But the color is not altogether irreproachable. Certain ludicrous details in the Grecian armor again are thrust upon the eye a little too obtrusively, notably the helmets of the warriors grouped about Andromache, which to the uncissacal are strikingly suggestive of the vulgar domestic saucepan and stewpan of the nineteenth century. And the artist has clearly been treading in the footprints of the genius who painted "Salomé" in "piling up the agony" and the corpses so conspicuously in the foreground. The tragedy is a trifle—only a trifle—ghastly. The painter hangs his burning bodies and bleeding heads at you, seeming to say, while he does so: "You shall be horrorstruck—or my name is not M. Rochegrosse." And so, perhaps, though he has unquestionably succeeded in attracting attention, and may even carry off the coveted Prix du Salon, his work will not altogether satisfy the delicate or critical-minded; and I for one shall not, on the strength of this one effort, clever and vigorous though it be, be in any hurry to imitate the example of the adulating chorus which is just now proclaiming with such singular exaggeration that M. Delacroix has arisen in France. Had I, indeed, the unenviable privilege of awarding the Prix du Salon this year I should not give it to M. Rochegrosse at all, but to M. Pelez, who contributes a very noble and powerful, though unsensational, picture entitled "Sans Asile," or "Homeless."

HOW PELEZ BEGAN.

M. Pelez began, like M. Rochegrosse, by painting classical subjects, and did pretty well at the business, for some five years ago his "Death of the Emperor Commodus," a very conventional piece of work, won him some notice and a second-class medal. Shortly after the young artist was converted to realism and modernity, converted by a pretty washerwoman, and ever since has been true to his new creed, though whether he has been as faithful to the pretty washerwoman who unwittingly taught him, I should not dare either to assert or deny. I understand from friends of his that one day M. Pelez, looking out of the window of the dingy little den he then occupied in the Rue de la Tour d'Auvergne, perceived a trim, buxom, pleasant-faced, bright-eyed little blanchisseuse tripping down the street with a basket on the way back to her laundry hard by. The sight (in itself an agreeable one) fired him with the idea of painting a Gervaise, for at the moment every one was talking of Emile Zola and his novel "*L'Assommoir*." No sooner was the idea conceived than executed. He unceremoniously beckoned to Mlle. Gervaise from the window. Having no virtuous prejudices, that young woman waived ceremony and went up to the studio. She remained in it a long, long time, so long that her patronne at the laundry grew anxious, and wondered what could have become of the basket. She remained by it, a week, a month possibly is in M. Pelez's studio (though not in the humble room in the Rue de la Tour d'Auvergne) to this very moment. The "Gervaise" in due course made its appearance at the Salon, to the great scandal and disgust of the worthy gentlemen who had striven so hard to instil their classical art theories into the soul of M. Pelez. And from that year down to the present the painter has steadily continued his labors into the study and depiction of the poor of Paris, their misfortunes and their misery. Year by year he has been making progress, perfecting his style, and growing more familiar with his subject, until he has reached, as I think, the first rank in this department of the painter's art field; has mastered the difficulties of composition; draws admirably; and has learned how to put sentiment into a picture simply without forcing it, and, in a word, naturally. He has, however, still one fault to conquer, and though he is very much freer from it than he was three or four years ago it will be no easy matter for him to get rid of it completely. His work is a little bit "woolly." But for this M. Pelez would be a great painter, as well as a good one. Nor do I know, despite his imperfections, a single artist living whose efforts are more worthy of encouragement or more interesting. "Homeless," which he contributes to the present Salon, shows us a group of the unfortunate outcasts who are the shame of great cities—a mother, sorrowful and hopeless, dozing on a doorstep waiting for the day. Three poor children cluster round her. One, the least wretched of them, has fallen asleep at her feet. The two others crouch beside her, and on a wall behind, in it may be needlessly violent contrast to the grim sadness of the homeless family, you read a printed placard announcing "a grand fête to take place that evening." As Albert Wolff truly remarked in criticising this touching picture one day last week, the misery of Paris is great enough to dispense with explanations. The placard would have been better kept out of the composition.

DESDICHADO.

MALARIAL VICTIM.

ing Experience of a Prominent inister in the Tropics and at the North.

TO THE EDITOR:

owing circumstances, drawn from my experience, are so important and really te that I have felt called upon to make lic. Their truth can be amply verified: I moved from Canton, St. Lawrence Y., to Florida, which State I intended my future residence. I purchased a the banks of the St. John's River and ng, as I thought, for life. The sum- ing the first winter I was conscious of ilar sensations which seemed to be the ainment of a chance of climate. I felt r at the pit of the stomach, accom- occasional dizziness and nausea, echoed. My limbs pained me and n oppressive sense of weariness, hirst for acids, and my appetite was uncertain. My digestion was impaired od did not assimilate. At first I im- was the effort of nature to become ac- and so I thought little of it. But my increased until I became restless and and the physician informed me I was from malarial fever. This continued f all the best physicians could do, and I wing steadily worse. In the year 1880 ds informed me a change or climate utely necessary—that I could not sur- ther in this section. I determined North, but not to the extreme point. ook up my residence at Upper Sau Central Ohio. The change did not desired cure, and I again consulted I found they were unable to effect ent cure, and when the extreme warm of summer came on I grew so much at I gave up all hope. At that time I ering terribly. How badly, only those preciate who have contracted malarial in tropical regions. It seemed as if uid be a relief greater than any other But notwithstanding all this, I am state that I am today a perfectly well thy man. How I came to recover so re- y can be understood from the following untarily published by me in the San- *Republican*, entitled:

NOR TO WHOM HONOR IS DUE.

Republican.]—During my recent visit Sandusky, so many inquiries were lative to what medicine, or course of nt had brought such a marked change stem, I feel it to be due to the proprie- to the public to state that Warner's tney and Liver Cure accomplished for t other medicines and physicians had o do. The malarial poison which had its way so thoroughly through my sys- ng my five years' residence in Florida gan me to the verge of the grave, and ns had pronounced my case incurable. is not to be wondered at, as it was un- ly one of the worst on record. Hough of your card, called my attention to leine referred to, and induced me to try ttles. So marked was the change after task's trial that I continued its use, and er three months, the cure is complete. now written for the benefit of Warner & for the public, and especially for any troubled with malarial or bilious at-

s the statement I made, without solici- ther my recovery, and such I stand by

AYER'S
ARSAPARILLA

Rheumatism, Neuralgia, Rheumatic General Debility, Cachexia, and all disorders ed by a thin and impoverished or corrupted tion of the blood; expelling the blood poi- from the system, enriching and renewing ood, and restoring its vitalizing power. ng a long period of unparalleled usefulness, s SARSAPARILLA has conferred the greatest ad- ion to the cure of all diseases originating in blood and weakened vitality. It is a highly ntrated extract of Sarsaparilla and other purifying roots, combined with Iodide of ssium and Iron, and is the safest, most re- , and most economical blood purifier and blood builder that is used.

Inflammatory Rheumatism Cured.

ER'S SARSAPARILLA has cured me of Inflam- ry Rheumatism, with which I had suffered years. W. M. MOORE.

Kansas, March 2, 1882.

ast March I was so weak from general debil- that I could not walk without help. Following vice of a friend, I commenced taking AYER'S SARSAPARILLA, and before I had used three s I felt as well as I ever did in my life. been at work now for two months, and ribute my present excellent health and blood me. JAMES MAYNARD.

W. 43d St., New York, July 10, 1882.

ER'S SARSAPARILLA cures Scrofula and all mors Complaints, Erysipelas, Eczema, Hu- Blotches, Sores, Boils, Tumors, and Erup- of the Skin. It cleans the blood of all im- ties, aids digestion, stimulates the action of bowels, and thus restores VITALITY and gthens the whole system.

PREPARED BY

J. C. AYER & CO., Lowell, Mass.

by all Druggists; price $1, six bottles for $5.

THE GREAT GERMAN REMEDY
FOR PAIN.
Believes and cures
RHEUMATISM,
Neuralgia,
Sciatica, Lumbago,
BACKACHE,
HEADACHE, TOOTHACHE,
SORE THROAT,
QUINSY, SWELLINGS,
SPRAINS,
Soreness, Cuts, Bruises,
FROSTBITES,
BURNS, SCALDS,
And all other bodily aches and pains.
FIFTY CENTS A BOTTLE
Sold by all Druggists and Dealers. Directions in 11 languages.
The Charles A. Vogeler Co.
(Successors to A. VOGELER & CO.)
Baltimore, Md., U. S. A.

St. Jacobs Oil

HOTEL MEN!

a large Five-Story Solid Brick Hotel now nearly pleted, on the corner of Portage-av. and Donald- in the City of Winnipeg, Manitoba, which without tion is the best Hotel City in the Northwest, will dy be ready for occupation. To a desirable Ten- this house, built in the most substantial manner Furnished with all the Latest Modern Improve- s, including Steam Heating, Gas Water, Fire- pes, etc., etc., is most conveniently arranged, the on which it was built having been especially ared by one of the leading architects of Chicago. rooms, about 140 in number, are very spacious. ceilings, well lighted and ventilated, and the shings excel those of any other Hotel in the west. house is centrally located on one of the lead- thoroughfares of the city, and would at once mand a very large patronage, both local and tra- .

an Experienced Hotelkeeper, one accustomed to class hotel management, this gives an opportu- seldom offered.

ne but principals and men of experience treated

FRED. McKENZIE, Barrister, WINNIPEG.

THE SWATH OF A FUNNEL.

A Tornado Crosses Butler County, Ark., the Longest Way—No Lives Lost.

LITTLE ROCK, Ark., May 26.—[Special.]—Advices from Butler County are to the effect that a terrible storm passed through the county just south of Mountain Home, filling the people with dread.

The storm came from the southwest and passed along through the county to the northeast. One of the wonders about this cyclone is that no lives were lost, yet some narrow escapes were made.

The loss of farm property is very great, as the storm passed through the county about the longest way after crossing White River.

Soon after entering the county it struck the farm of William Nelson, and in the twinkling of an eye everything was demolished. A cribhouse, storehouse, and barn were smashed. From here in its course for twenty miles northeast it cleaned the county and farms of houses, fences, and timber, leaving in its track a swath such as a mowing-machine leaves in passing through a meadow. Mr. Hargrove, who lives south of Mountain Home, had his house blown down, and his son hurt, and fences scattered like chaff. Near this a school-house was blown down.

The celebrated "Big Pond" of Dr. Hart was terribly injured, much of the property on it entirely torn to pieces.

The next place struck was Mr. Robinson's, unroofing his barn, crippling a fine mare in it, scattering his fences, and leaving his farm in "one fell." His large and splendid orchard has but twelve trees standing out of the many hundreds there before the storm.

L. Cody's house was blown down, his stables unroofed, and his farm nearly ruined. None of the family were hurt, though in the house when blown down.

The storm then struck the farms of Byler, Moon, Smith, Clarton, and many others, doing damage that will require much time and money to replace.

The house of James Mattox was blown down, himself severely wounded in the head and three ribs broken.

The farm of Mr. Talbert, close to that of Mr. Mattox, was badly damaged, the fences blown away, and his own dwelling and six or eight tenant houses torn to pieces. Mr. Bussy's farm, too, being in the track of the storm, suffered damage.

A little village called Moody, twenty miles west of this place, was entirely blown away, the houses being torn to pieces and the material scattered.

The farms south of West Plains suffered, as did the others, having fences and houses destroyed, etc., and in some cases the stock injured.

JAMESTOWN'S BID.

It Is in Excess of All Other Dakota Towns Striving for the Capital Site.

JAMESTOWN, Dak., May 26.—[Special.]—Today has been a grand gala for Jamestown. From last Wednesday, when it was ascertained that the Capital Commission would consider a bid from this place, every energy has been bent to accomplish that which has been done—viz: a bid that would far exceed any put in—that is, $100,000 in cash and 1,000 acres of land, accompanied by a bond with sureties for twice the amount, that within two years this same land, with the Capitol thereon, will bring half a million of dollars. This makes the largest bid yet in, and, it central locality and cash value are taken into consideration, Jamestown will be Dakota's next Capital. There was considerable hesitancy about admitting the bid, and it may have some effect on the Commissioners' decision. The party were met at the train with carriages, and taken in charge by the Jamestown Board of Trade and escorted to the various bluffs surrounding the city and the fine tract of land to be donated. All expressed themselves as well pleased, and the southern members were really much surprised at the bid and prospects: and certain it is Northern Dakota gets the Capital Jamestown stands as good a chance as any locality. A dinner in the evening, and later a reception, was given to the guests, and the Commissioners were sent from their last visit refreshed and promising to look out for Jamestown's interest.

MARINE NEWS.

Lake Freights and Charters.

There was a good demand for grain vessels yesterday at prevailing rates, the following charters being made:

To Buffalo.	*No. bu.*
Propeller Siemens, corn	45,000
Propeller Arctic, corn	40,000
Propeller Queen of the West, wheat	40,000
Schooner Pilot, corn	34,000
Schooner Helvetia, corn	34,000
To Erie.	
Propeller Clarion, corn	40,000
Schooner A. Jones, corn	40,000
Schooner Ida Keith, corn	34,000
To Oswego.	
Schooner J. T. Mott, corn	21,000
To Montreal.	
Propeller Prussia, wheat	15,000
Total capacity	333,000

SHIPMENTS.

Wheat, bu	180,000	Oats, bu	2,000
Corn, bu	360,000	Flour, brls	7,000
RECEIPTS.			
Lumber, ft	2,300,000	Salt, tons	300
Shingles	2,000,000	Pig-iron, tons	700
Coal, tons	1,550		

Struck by the Gale.

AMHERSTBURG, Ont., May 26.—[Special.]—The steamship Woodken, with 71,000 bushels of corn, called here for fuel yesterday, and Capt. Buffington reports a terrible time on Lake Michigan. They left Chicago on Sunday, and on Monday the gale struck them when about abreast of Grand Haven, the seas breaking clear over the pilot-house and bridge and filling the deck even with the rail. For twenty minutes at one time it seemed doubtful whether she would recover herself under the fearful weight. The pilot-house was lifted up and dashed down again, breaking the windows and tearing away the woodwork on the whole front, and filling the Captain's room and the pilot-house. The iron stair and railing on the pilot-house were torn off and broken to pieces. The scuttles aft were carried away, together with the casing. The engine-room doors were broken in and the engine-room filled, it was with the greatest difficulty the yawl boat was kept on board. Capt. Buffington says it was the worst experience he has ever had; it started the boat leading and the pumps are kept constantly working to keep her afloat.

The Colchester Reef lightship is said to be nearly a mile off the reef. Vessels should keep well to the north of her. A schooner was on there yesterday, but got off without assistance.

A Disastrous Collision.

ESCANABA, Mich., May 26.—[Special.]—Arrived—Steam-barge Monohansett, with barge Mecaumet and schooner Metropolis; steam-barge W. L. Wetmore and barge Brunette; schooner F. W. Gifford. Sailed—Steam-barge Monohansett and barge Metacomet; steam-barge Mary Jarecki; schooners Havana and Porter.

The schooner Metropolis, laden with cedar from Bark River for Grand Haven, when just outside the door at midnight last night, collided with the steam-barge Monohansett and was cut down three feet below the water line. Her cargo kept her afloat, and the Monohansett towed her here, where she awaits a tug and steam-pump to take her to Chicago. The weather was so thick that the steamer's light could not be seen until the moment of the collision.

Wind west, fresh.

Stranded on an Island.

CHEBOYGAN, Mich., May 26.—[Special.]—The propeller Lawrence ran ashore last night on Round Island Point in the north channel to the entrance to Mackinaw Island harbor, and remained until 11 o'clock this morning, when the Algomah released her. She sustained no damage. Cleared—Schooner A. Ford, steam-barge Wilson and tow, steamer City of Cleveland, propellers Canada and Lawrence. Arrived—Propeller Messenger. Northwest wind, brisk. Weather fine.

Freights at Buffalo.

BUFFALO, N. Y., May 26.—[Special.]—Arrived from Chicago—Propeller Forest City, corn; schooner H. H. Brown, corn. From Escanaba—Propeller J. M. Osborne, coal. From Duluth—Propellers Hecla, wheat; Japan, wheat, flour, etc.; Badger State, flour, etc.; Wallula, wheat; Hiawatha, wheat; schooners Ironton, wheat; Minnehaha, wheat; S. V. R. Wilson, wheat. Cleared for Milwaukee—Propeller A. Everett, coal; schooner Sophia Minch, coal. For Duluth—Propellers Hiawatha, coal; Wallula, coal; schooner Minnehaha, coal. Lake receipts for the week:

Corn, bu	903,150	Rye, bu	69,900
Wheat, bu	575,100	Lumber, ft	8,340,000
Oats, bu	285,000	Flour, brls	80,720

Shipments for the week were:

Coal, tons	33,750	Cement, brls	9,120

Receipts of 350,000 bu of wheat from Duluth were reported at the custom-house today.

Canal shipments for the week:

Wheat, bu	755,620	Oats, bu	231,580
Corn, bu	354,300	Rye, bu	50,380

The troublesome deadlock in coal freights was broken today by the shippers giving way and paying the rate asked by vessel-owners. It was the most stubborn fight made by coal men in a long time, and the result is largely due to the sensible action of four principal vessel owners. Some of the shippers still hold out for the 60-cent rate, but by Monday there will undoubtedly be no further trouble in this direction.

Engagements: For Chicago—Steam-barge R. R. Rennet, schooners City of Cleveland, George Schooner E. L. Fryer, coal at 85 cents. For Kenosha—Steam-barges Nevada, W. H. Gratwick, schooner E. Marvin, coal at 90 cents. For Duluth—Steam-barges Wallula, Hiawatha, Hecla, Alpena, schooners Minnehaha, Ironton, coal on contract. For Toledo—Schooners Riverside, St. Peter, coal at 25 cents. Canal freights were firm on the basis of 4½ cents on wheat and 4 cents on corn to New York.

Movement of Vessels.

PORT COLBORNE, Ont., May 26.—[Special.]—Passed up—Schooner Edward Blake, St. Catharines to Kincardine to load salt for Chicago; schooner Flaretta, Oswego to Evanston, coal; Typo, Charlotte to Chicago, coal; steam-barge Fortune, Toronto to Algoma Mills, general cargo. Down—Schooners George M. Neelon, A. Muir, Antelope, and Oriental, Toledo to Garden Island, timber; A. P. Grover, Toledo to Kingston, corn; propelier Roanoke, Chicago to Ordensburg, general cargo. Cleared—Tug Quayle, for Lake Huron, towing five vessels.

RAIN, Pa., May 26.—[Special.]—Entered: Propeller Wissahickon, Chicago, grain and merchandise; propeller Wocoken, Chicago, corn; schooner L. Hanna, Ashtabula, light. Cleared: Propeller Wocoken, Buffalo, light; schooner L. Hanna, Escanaba, coal.

DULUTH Minn., May 26.—[Special.]—Arrived: Barge Jarvis Lord, and consort S. P. Sheldon; schooner Dot. Departed: Barge Jesse Farwell, and consorts Jeremiah Godfred and Rutler; schooner Annie M. Peterson.

PORT DALHOUSIE, Ont., May 26.—[Special.]—Passed up—Schooners Higgie, Oswego to Chicago, coal; Homer, Oswego to Chicago, coal; Halstead, Oswego to Chicago, coal; F. H. Gardner, Oswego to Chicago, coal; Typo, Charlotte to Milwaukee, coal; Panama, Charlotte to Milwaukee, coal.

SARNIA, Ont., May 26.—[Special.]—Arrived—Propeller Armenia, from Chicago. Sailed for Montreal—Lighted States Lighthouse Supply steamer Dahlia, from Detroit, and sailed for Lake Michigan ports.

MARQUETTE, Mich., May 26.—[Special.]—Arrived—Propeller Sparta; schooners Genoa, Monticello. Cleared—Tug Niagara, with Mont Blanc, Montcalm, Montgomery, Montmorenci, Monticello, Republic.

Port of Chicago.

The arrivals and clearances at this port yesterday were as follows:

ARRIVALS.

Prop City of Traverse, Traverse City, sundries.
Prop Cumberland, Buffalo, coal.
Prop Lora, Benton Harbor, sundries.
Prop Huntress, South Haven, sundries.
Prop Russia, Montreal, sundries.
Prop Swallow, White Oak, lumber.
Prop Menominee, Muskegon, sundries.
Prop M. F. Butters, Ludington, lumber.
Prop George Burnham, Manistee, lumber.
Prop Queen of the West, racine, light.
Prop Columbia, Buffalo, coal.
Prop H. E. Packer, Buffalo, coal.
Prop Arabia, Buffalo and return.
Prop George C. Markham, Ludington, lumber.
Prop C. W. Moore, Menekaunee, lumber.
Prop J. C. Perrett, Manistee, sawing.
Prop Gordon Campbell, Erie, sundries.
Prop Monitor, Grand River, lumber.
Prop Avon, Buffalo, sundries.
Prop Charles Riesz, Manistee, sundries.
Stmr Grace Grummond, South Haven, sundries.
Stmr Muskegon, Muskegon, sundries.
Schr David Macy, Grand Haven, lumber.
Schr John B. Miller, Cedar River, lumber.
Schr L. B. Sheppard, Pine Lake, lumber.
Schr City of Grand Haven, South Haven, lumber.
Schr H. C. Albrecht, Muskegon, lumber.
Schr Willie Loutit, Muskegon, lumber.
Schr George M. Case, Racine, light.
Schr Annie Tomine, South Chicago, light.
Schr Ella Ellinwood, White Lake, lumber.
Schr Levi Grant, Muskegon, lumber.
Schr Jessie Drummond, Milwaukee, light.
Schr Gypsy, Ahnapee, cedar posts.
Schr Ivel Lawson, Manistee, lumber.
Schr H. A. Richmond, Muskegon, lumber.
Schr Curtiss, Kenosha, cobble stones.
Schr Melvina, White Lake, lumber.
Schr Apprentice Boy, Muskegon, lumber.
Schr S. A. Irish, Grand Haven, lumber.
Schr L. B. King, Grand Haven, lumber.
Schr Isaac Stephenson, Marinette, lumber.
Schr Gypsy, Manistee, lumber.
Schr Mike Corry, Marinette, lumber.
Schr Menekaunee, Menominee, lumber.
Schr Mary E. Perry, Menominee, lumber.
Schr Annie Sherwood, Erie, coal.
Schr City of Grand Haven, Grand Haven, lumber.
Stmr Stafford, hunting the Cad, and it may
Schr Liscar, Midland, 22,593 bu corn.
Schr Levi Grant, Muskegon, light.
Stmr Menominee, Muskegon, sundries.
Schr William Grandy, Marinette, light.
Schr H. L. Filer, Manistee, light.
Schr Kate Darly, Marinette, light.
Schr Marinette, Menominee, light.
Schr Apprentice Boy, Menominee, light.
Stmr Muskegon Manitowoc, sundries.
Schr Charles Foster, Erie, 67,000 bu corn.
Schr Gypsy, Ludington, light.
Schr Ella Ellinwood, White Lake, light.
Schr Marion M. Pace, Buffalo, 34,176 bu corn.
Schr R. A. Richmond, Muskegon, light.
Schr Jennie Mullins, Manistique, 3 tons railroad iron.
Prop George C. Markham, Ludington, light.
Schr H. L. Filer, Manistee, light.
Schr Pida Keith, Buffalo, 34,053.62 bu corn.
Schr Rising Star, Collingwood, 18,500 bu corn.
Prop Buffalo, Buffalo, 45,000 bu corn.
Prop Scotia, Buffalo, 60,000 bu corn.
Prop Leland, Kik Rapids, sundries.
Schr Fortune Teller, Caseboro, 7,000 bu corn, 3,000 bu oats.

CLEARANCES.

Prop City of Traverse, Traverse City, sundries.
Schr Jessie Scott, Buffalo, light.
Schr Jones, Muskegon, light.
Schr Coral, Muskegon, light.
Schr L. B. Sheppard, Pine Lake, light.
Schr Bolivia, Ogdensburg, 24,736 bu corn.
Prop M. T. Butters, Ludington, light.
Schr W. H. Ferry, White Lake, light.
Schr City of Grand Rapids, Grand Haven, light.
Prop George Burnham, Manistee, light.
Prop (s. F. Heath, White Lake, light.
Prop Lincoln, Midland, 16,794 bu corn.
Schr H. L. Sage, Buffalo, 55,089 bu corn.
Schr J. T. Mott, Oswego, 21,000 bu corn.
Schr R. B. King, Grand Haven, light.
Schr J. B. Hillier, Cedar River, light.

TRIBUNE BRANCH OFFICES

IN ORDER TO ACCOMMODATE OUR numerous patrons throughout the city and suburbs, we have established Branch Offices, as designated below, where advertisements will be taken for the same price as charged at the Main Office, and will be received until o'clock, m.:

CITY.
SOUTH DIVISION.

3501 COTTAGE GROVE-AV., corner Thirty-fifth-st.
123 Le B. Monroe, Druggist.
TWENTY-SECOND-ST.—R. R. Simms, Booksellers and Stationers.
3037 INDIANA-AV., corner Thirty-first-st.—Judson S. Jacobus, Druggist.
3100 STATE-ST., cor. Thirty-first.; H. W. Buchman.
67 TWENTY-NINTH-ST., Branch.
CORNER OAKWOOD-BOULEVARD AND COTTAGE GROVE-AV., Oakland—G. Q. Dow.
2338 WEST MADISON-ST., near Aberdeen—Charles F. Bowen & Co., Druggists.
682 WEST LAKE-ST., corner of Sheldon—L. Schreiber & Co., Druggists.
832 SOUTH HALSTED-ST., corner Canalport-av.—F. A. Preshl, Druggist.
641 WEST MADISON-ST., corner Paulina—H. F. Kraft, Druggist.
134 SOUTH CLARK-ST., corner of Adams—James M. Kirkley & Co., Druggists.
572 WEST MADISON-ST., corner of Ogden-av.—Max Behrens, Druggist.
249 BLUE ISLAND-AV., corner of Twelfth-st.—Th. Sonnichsen, Druggist.
720 WEST LAKE-ST., corner of Lincoln—H. C. Herrick, Jeweler, Newsdealer, and Fancy Goods.
182 NORTH HALSTED-ST., corner Indiana—August Jacobson, Druggist.
1032 WEST MADISON-ST., corner Western-av.—John Myers, Druggist.
623 WEST LAKE-ST., northwest corner Paulina—H. Sill, Druggist.

NORTH DIVISION.

136 NORTH CLARK-ST., corner of Ohio—Gale & Blodel, Druggists.
445 NORTH CLARK-ST., corner Division—Adolf G. Vogeler, Druggist.
675 LARRABEE-ST., corner Garfield-av.—F. M. Williams & Co., Druggists.
974 NORTH CLARK-ST., corner Webster-av., Frank Schrage, Druggist.

SUBURBAN.

HYDE PARK.
HYDE PARK-AV. AND FIFTY-THIRD-ST.—Goodrich Q. Dow, Druggist.
ENGLEWOOD.
CORNER WENTWORTH-AV. AND CHESTNUT-ST.—Englewood Eye Office.
EVANSTON.
GEORGE W. MUIR, Bookseller, Stationer, and Newsdealer.
LAKE VIEW.
EVANSTON-AV., near Divery-st.—C. S. Wells, Post-Office and Druggist.
PULLMAN.
ARCADE BUILDING, J. H. Waterbury, Cigar and News Depot.

LOST AND FOUND.

DOG LOST—$30 REWARD—A WHITE bulldog with brindle marks on each side of head. The above reward will be paid and no questions asked upon the return of the dog to THOMAS CHANDLER, South Park Hotel.

FOUND—A PARROT. THE OWNER can have it by proving property and paying expenses. Call at 329 Illinois-st., Fire No. 8.

FOUND—A SMALL ROLL OF BILLS at Lehmann's Dye Fair. Can have the same by calling at 21 North Ada-st., up-stairs.

LOST—A GOLD-BAR PIN, WITH A butter-cup flower in centre of bar, with a diamond in the centre of the flower, between Weber's candy store on Twenty-second-st. and Calumet-av., or between Twentieth and Twenty-second-sts. on Indiana-av. A liberal reward will be paid upon return to E. P. TOREY.

LOST—GENT'S CAMEO LOCKET 9 TO 9:30 p. m. Friday between Green-st. and Central depot; Ogden-av. car to Randolph-st.; thence on foot. Please call on or address J. M. POWELL, Sixteenth and Oakley-sts., and receive reward.

LOST—ON WEST OR SOUTH SIDE, a cameo brooch. Reward at 1463 Michigan-av., or R. W. WALSH'S, 119 Dearborn-st.

LOST—A REWARD WILL BE PAID for return of opera-glass taken from gate-post of 8 South Sheldon-st. Thursday night.

LOST—A GARNET BRACELET WITH chain. Liberal reward for return to 184 East Indiana-st.

LOST—SATURDAY, SILK PLAID shawl. Please return to 335 West Madison-st.

LOST—ON WEDNESDAY LAST. SILver bracelet, engraved Ricorao. Liberal reward. Q 27, Tribune office.

LOST—WEDNESDAY, 23D, ON SOUTH Side, a small piece of gold quartz, about size of small hen's egg, white stone. Be waring the same at 76 Fifth-av., Room 1, will be liberally rewarded.

LOST—ON FRIDAY AFTERNOON AN onyx and pearl earring. A suitable reward will be given if returned to 355 Warren-av., near Leavitt.

LOST—SATURDAY MORNING, BANgle bracelet on an Archer-av. car or near corner State and Twelfth-sts. Finder will be suitably rewarded by returning to W. H. HAGEDON, 42 and 44 East Madison-st.

BUSINESS CHANCES.

AN EXCELLENT OPPORTUNITY IS offered to a practical business man or woman, with some capital, to go to Canada or New England States and take charge of the sale and manufacture of our goods, protected by patents. Orders, books, express receipts, etc., will show $150 a month net profit from our Chicago business. Only practical business people need answer. Call at Ladies' Undergarment Manufacturing Company, 9 South May-st.

AT T. J. DOLAN'S, 146 MADISON-ST.—Grocery store and saloon combined, with 6 living rooms, close to Stock-Yards; fine trade; $600.

A GOOD BUSINESS FOR SALE; $1,000 takes it; reason for selling, want of money to carry it on. Q 85, Tribune office.

A CHANCE—I AM SENDING AN EXperienced attorney through the West and Northwest on my business; would like to reduce expenses by having him attend to other business in the same territory. Apply to WM. L. NEWMAN, Room 6, 70 Dearborn-st.

A RARE CHANCE—AN OLD ESTABlished business consisting of clothing, gents' furnishing goods, and merchant tailoring will be sold cheap, as owner has other interests that must be attended to. Call or address at once, G. JEHLINGER, 349 Clark-st.

AT T. J. DOLAN'S, 146 MADISON-ST.—The cheapest cigar store in Chicago; close to theatre; will be sold at your own price.

A PARTY WITH $3,000 WISHING TO take interest in a manufacturing machine business will find a good opening by addressing R 95, Tribune office.

AT T. J. DOLAN'S, 146 MADISON-ST.—South Water-st. restaurant feeding 400 daily; $1,200 at money, but must be sold; only $650.

A FIRST-CLASS SALOON DOING A good business at the Stock-Yards will be sold cheap. Inquire at the Stock-Yards will be sold cheap. Inquire at the Stock-Yards office.

AT T. J. DOLAN'S, 146 MADISON-ST.—23-room fashionable boarding-house close to Michigan-av., clearing $300 a month; $2,500.

BARBER-SHOP FOR SALE—BEST LOcation in city; 3 chairs; good business; low rent; will sell for half value; don't miss a bargain; cause, other business. Address M 92, Tribune office.

BAKERY, HORSE, AND WAGON, OVen, etc.; everything complete; located on one of the principal streets of the city; part cash, part time; rare chance. Address Q 56, Tribune office.

BARBER-SHOP, ALL FURNISHED, 4 chairs, marble stand mirrors; $35 per month; bath-rooms, furnished, $25. Apply at Benton House, 151 Clark-st.

CARRIAGE-FACTORY AND REPOSItory for sale, centrally located, low party going to Dakota; will give time on payment to right party. Address or inquire Sunday at 375 Robey-st.

COAL-YARD IN SOUTHERN PART OF city; wagons, horses, improvements, and lease for 17 years, for $400. Address O B 59, Tribune office.

DRUG STORE FOR SALE, ON ACcount of sickness; good location; good trade. Address Q 57, Tribune office.

ENERGETIC MAN, WITH $7,000 OR $8,000, to join established manufacturing business. S 9, Tribune office.

FOR SALE—ONE OF THE LARGEST and best custom shirt factories in the West. Trade thoroughly established and more business than it can support at present; all cash; will guarantee a certain amount of business to purchaser which will pay well for the investment. Will want a good bonus, which is a mere nothing considering the surety and extent of the business. This is positively the best investment in the city in a steady, lucitimate, and profitable business. Will sell whole or part cash. None but principals. Address V 16, Tribune office.

FOR SALE—¼ INTEREST IN HANcock Silver Claim at Bonanza, Colorado, for $300. There are assays and samples in office to be seen. This is a great bargain. We need money to develop it the reason we sacrifice this interest. This money is to be used in developing this property. For full particulars apply to C. H. S. WHIPPLE, Leadville, Colorado, or MRS. H. R WHIPPLE, Joliet, Ill.

FOR SALE—OR RENT—A VERY WELL patronized general store in constantly and rapidly growing place; location is south side Union House; everything complete and running; owner sells because he retires; stock not offered unless desired by customer; invoice about $5,000; will supply, and to those unusually favorable terms will be offered. J. H. VAN VLISSINGEN & BRO., Room 34, 94 Washington-st.

FOR SALE—CLEAN NEW HARDWARE stock and tinner's tools. Correspondence solicited. Address Drawer 11, Marcellus, Cass Co., Mich.

FOR SALE—CHEAP—BAKERY, CONfectionery, and ice-cream parlor; corner store; fine location; business established. Apply at 118 Twenty-ninth-st.

FOR SALE—A NEW PATENT RIGHT; a useful and simply constructed folding-bed. 159 West Erie-st., Room 3.

FOR SALE—A DAILY NEWSPAPER with a daily circulation of 4,000; will be sold on five years' or longer time if desired. M 35, Tribune.

FOR SALE—MEAT MARKET—A BARgain; old established and first-class trade; cause, sickness. P 25, Tribune office.

FOR SALE—ICE-CREAM AND CONfectionery with bar attached; fine furniture; good stand. 482 South Halsted-st.

FOR SALE—FURNITURE AND LEASE of 30-room Michigan-av. residence; arranged for rooming or boarding; no agents. P 45, Tribune.

FOR SALE—STOCK AND FIXTURES of a retail cigar and tobacco store on West Side; established 12 years; satisfactory reasons for selling; will invoice about $1,000; rent moderate. Address M 77, Tribune office.

FOR SALE—DRUG-STORE—OLD-ESTablished, good-paying business in Chicago; no opposition; fifteen minutes' walk to nearest drugstore; five physicians in the neighborhood; rent low; strictly a dispensing business. Can be had a month, for the small sum of $2,000; satisfactory reasons for selling. Address P 1, Tribune office.

FOR SALE—AFTER JUNE 1, J. H. Boyle's well-known cigar, stationery, and news store, State and Sixteenth-sts. Particulars on application by letter or personally. Investigate thoroughly. J. H. BOYLE, 1357 State-st.

FOR SALE—A NO. 1 PATENT THAT will pay from $5,000 to $10,000 per year. Reasons for selling, lack of funds to manufacture and carry on the business. Will sell or trade for real estate. Address M 91, Tribune office.

FOR SALE—FRUIT, CONFECTIONery, and cigar store, cheap. 689 West Lake-st.

FOR SALE—A FLAT OF 16 ROOMS IN centre of city, newly furnished and full of paying roomers; price $800. Address O 30, Tribune office.

FOR SALE—GROCERY AND MEAT market; fine location; established five years; first-class reputation. Address P 20, Tribune office.

FOR SALE—GROCERY STOCK, DOING $1,000 per week, in town near Chicago, only fifteen minutes' ride from the city; will take some real estate. Address P 31, Tribune office.

FOR SALE—DRUG STORE, ON GOOD corner, doing steady business; rent, $30 per month; clean stock in every respect. Address P 22, Tribune office.

FOR SALE—FIRST-CLASS GROCERY store; or with fixtures, doing good business, on best corner on West Side; good reasons for selling. Address O 8 5, Tribune office.

FOR SALE—A STOCK OF FINE GROceries; doing a splendid business in one of the best locations on the West Side. Address P 28, Tribune office.

FOR SALE—GROCERY STOCK, CORner store, doing a good business; fixtures belong to building; rent, $25; this is a good chance. Address P 30, Tribune office.

FOR SALE—RESTAURANT DOING good business, near one of the best corners on West Madison-st.; price $600. P 28, Tribune office.

FOR SALE—ON MILWAUKEE-AV., grocery stock; good stand for German or Swede. P 29, Tribune office.

FOR SALE—CIGAR, NEWS STAND, and fancy articles; good store and 6-room flat; rent $25 per month; no better location. P 25, Tribune office.

FOR SALE—DRY GOODS; SPLENDID stock, clean and fresh; amount about $5,000; will take real estate in part payment. P 30, Tribune.

FOR SALE—A GOOD BUTCHER-SHOP, including horse and wagon, fixtures, and one year's lease; daily receipts from $60 to $80. Can be bought for $600. M 97, Tribune office.

FOR SALE—THE LEASE AND FURniture of a 15-room hotel, located near South Park; will sell all or part of furniture. O 71, Tribune office.

FOR SALE—FIRST-CLASS CORNER grocery, with or without stock; cash trade. 247 West Indiana-st.

FOR SALE—RESTAURANT AND lodging-house. 563 State-st. Price, $400.

FOR SALE—NICE, CLEAN STOCK OF drugs in store doing good business. HENRY WHIPPLE, 137 Madison-st., Room 6.

FOR SALE—OR TO RENT—GREENhouses and dwelling with lot 140x165 feet, at the entrance to Rosehill Cemetery and close to railroad depot; a fine opportunity for an enterprising florist. SCHRADER BROS., 178 Dearborn-st.

FOR SALE—RESTAURANT DOING A good business; South Side, near Post-Office; sickness and going West. S 75, Tribune office.

FOR SALE—A PAYING WHOLESALE toy route for the invoice of stock, horse and wagon; a good chance for a lively man with small capital. Call at 341 East Twenty-second-st.

FOR SALE—ELEGANTLY-FURNISHED house, with long lease, doing a first-class business; a good chance for a good party; good location. Inquire at 52 Sildridge-court all next week.

FOR SALE—A 16-ROOM HOTEL, WITH fine bar newly furnished and refitted throughout, making money, and always full, near Union Stock-Yards; must be sold at whatever sacrifice. We have a fine list of good business locations. If you want to buy or sell call on

GRIFFIN & DWIGHT,
Corner Washington and Halsted-sts.

FOR SALE—CHEAP—LADIES' AND gents' furnishing goods business; established trade. 3300 South State-st.

FOR SALE—FURNITURE AND LEASE of 21 rooms; business centre; all full; paying well; have to leave city on account of sickness; half cash, balance time; big chance; no real-estate brokers need answer. V 12, Tribune office.

FOR SALE—A FRUIT, CONFECTIONery, stationery, and cigar store in one of the best locations in the city, only $35; rooms in rear for ice-cream or living. H. F. KITTELL & CO., 161 La Salle-st.

FOR SALE—FIRST-CLASS SAMPLEroom with furnished rooms attached, very cheap. Call at once at 125 West Madison-st.

BUSINESS CHANCES.

FOR SALE—A PHOTOGRAPH GALlery, doing a business of $100 per week; reason for selling, other business demanding attention. Call at 455 West Lake-st.

FOR SALE—DRUG STORE; CENtrally located; doing a good business; will inventory about $8,000; will be sold on inventory; choice real estate taken in whole or part payment; best of reasons given for selling. Address O W 35, Tribune office.

FOR SALE—A FIRST-CLASS RESTAUrant in good location on South Side, at a bargain. Address V 18, Tribune office.

FOR SALE—THE FIRST ESTABLISHed general merchandise business in a new thriving Dakota town; railroad terminus; fine location and water; post-office in store; invoice about $4,000; good reasons for selling. Address F. S. CARL, Watertown, Dak.

FOR SALE—THE ELEGANT SAMPLEroom with fine black walnut fixtures and billiard-hall attached (4 tables); every thing in fine order, 3403 and 3405 State-st., near Thirty-first. Terms one-third cash, balance on monthly payments; sold only on account of sickness of proprietor; an opportunity seldom offered; call today.

FOR SALE—123 SOUTH SANGAMONst.—The furniture, with lease, of a 12-room house; good location for boarding and room-letting; rooms all rented.

FOR SALE—PAYING PHOTOGRAPHgallery in Chicago for $950. S 64, Tribune office.

FOR SALE—FIVE YEARS' LEASE OF new 5-story and basement brick building, with barn adjoining, on Clark-st., south of Polk. Particulars in store 277 Clark-st.

FOR SALE—FAMILY GROCERY DOING $40 to $70 per day cash; splendid location; cheap rent; price, with horse and wagon, only $1,000 spot cash; big sacrifice, but you must sell at once, as owner must leave city. H. F. KITTELL & CO., 161 La Salle-st.

FOR SALE—BY F. J. REID, 161 LA Salle-st.—Furnished hotel doing a good business; ill-health reason for selling; 30 rooms; no better-kept house in the city.

FOR SALE—PHOTOGRAPH GALLERY. Price $150. Call at 361 Milwaukee-av.

FOR SALE—DRUG STORE DOING A good cash business; old established stand; good reason given for selling. Address Q 59, Tribune.

FOR SALE—A STOCK OF DRY GOODS, carpets, boots, and shoes, with the good will of a long and prosperous business in one of the best towns in North Missou

WANTED—MALE HELP.

BOOKKEEPERS AND CLERKS.

WANTED—YOUNG MAN AS ORDER-clerk, etc., in a manufacturer's office; must be willing to work and start in with a determination to remain; none others need apply. Address, in own handwriting, stating experience, reference, age, residence, and salary expected, M 65, Tribune office.

WANTED—A GOOD BOOKKEEPER familiar with lumber business and accustomed to looking after the business in a general way. Address Cooney Lumber Yard, Tribune office.

WANTED—A YOUNG MAN AS STE-nographer and correspondent; good penmanship indispensable. Address in handwriting, stating age, salary expected, and references, M 59, Tribune.

WANTED—YOUNG MAN TO SELL cigars to retail trade in city. Address, with reference, Q 98, Tribune office.

WANTED AN EFFICIENT BANK clerk; none need apply who have not had similar experience, nor who cannot furnish the best of references. Address L. D. SKINNER (personal), Wichita, Kansas.

WANTED—SMART GROCERY CLERK with good references. Q 39, Tribune office.

WANTED—ENTRY AND BILL CLERK. A young man of good character and habits, expert penman, ready reckoner, willing to work. Address, giving age, experience, references, and expectations (salary small), Q 82, Tribune office.

WANTED — STENOGRAPHER AND typewriter in a law office. Position permanent; salary good. Address P 7a, Tribune.

WANTED — BY A FIRST-CLASS wholesale cigar and tobacco house, as A No. 1 salesman; Wisconsin or Minnesota. Q 63, Tribune.

WANTED—AN EXPERIENCED BOY to work in wholesale jewelry house, with reference. Address S 8, Tribune office.

WANTED—BOY ABOUT 14 YEARS, with home on North Side, to run elevator in apartment house; wages $5 per week. Address R 8, Tribune office.

WANTED—SMART OFFICE BOY NOT afraid of work; must live at home; wages $3. Address in own handwriting Q 34, Tribune office.

WANTED—BOY TO LEARN DRUG business at Buchman's Pharmacy, State and Thirty-first-sts.

WANTED—A BRIGHT BOY WHO wants to learn bookkeeping and help in an office of a large wholesale house. Address, stating age and salary expected, V 11, Tribune office.

WANTED—A BOY 16 OR 18 YEARS old to make himself generally useful in furnishing-goods store; one living with his parents on West Side. Address V 25, Tribune office.

WANTED—A SMART OFFICE-BOY, must be quick, industrious, good penman, and live with parents. State salary expected, experience, and age. Address Q 89, Tribune office.

TRADES.

WANTED—A FIRST-CLASS WATCH-maker for Kansas. Must be thoroughly competent, sober, and industrious, and furnish the best of references. Must also have a good set of tools and experience in repairing fine and complicated watches, English, Swiss, and American make. Must understand all kinds of jewelry-repairing and all kinds of engraving. Good wages and steady employment to a competent man. State particulars. Address O 55, Tribune office.

WANTED—JOB PRINTER; PERMA-nent; moderate and prompt pay; young man understanding presses preferred. Address, stating experience, P 84, Tribune office.

WANTED—AN EXPERIENCED FORE-man to take charge of the cutting up of lumber in a furniture factory. Address, with references, Fond du Lac Furniture Company, Fond du Lac, Wis.

WANTED—CARPENTER FOR ROUGH work at 4508 Lake-av; wages, $2.50. T. G. OTIS

WANTED—FIVE GOOD UPHOLSTER-ers; pay the highest wages. Apply to J. A. COLBY & CO., 117 and 119 State-st.

WANTED—A FEW GOOD CARPEN-ters. Apply Sunday at 159 East Erie-st.

WANTED—EXPERIENCED CLOAK-cutters. Apply Monday morning at 126 Market-st. F. SIEGEL & BROS.

WANTED—2 FIRST-CLASS CARPET-layers. Apply Monday at 9 o'clock at 46 Rooms-st.

WANTED—FOREMAN OVER BRICK and stone masons; good and steady position to one who knows his business. Q 53, Tribune.

WANTED—FIRST-CLASS TAILORS for old and new work. Apply at 104 and 106 Twenty-third-st., near Indiana-av.

WANTED—6 OR 8 GOOD PAINTERS; Monday morning; come ready for work. No. 9 Warren-av.

WANTED—A GOOD, PRACTICAL brickmason to put up a small 1-story brick building on a small margin for cash. Address V 27, Tribune office.

WANTED—A FIRST-CLASS SPECIAL-order shirt-cutter; must be steady and reliable; permanent situation to the right man. Address V 26, Tribune office.

WANTED—GENERAL BLACKSMITH: one who can do all kinds of work; to go 10 miles in the country. Call this morning between 9 and 12 o'clock at 151 State-st.

WANTED—BAKER, IMMEDIATELY; first-class foreman on bread, cakes, and pastry; good wages paid to right man. Apply at 279 Blue Island-av.

WANTED—20 FIRST-CLASS HARD-wood finishers Monday morning ready for work. J. S. SULLIVAN & BRO., 266 and 268 North Clark-st.

WANTED—A SIGN-PAINTER—ALSO a scenic painter. H. V. JONES, 123 Michigan-av.

WANTED—A GOOD COATMAKER who is also a cutter; steady employment. HARDY BROS., 259 East Madison-st.

WANTED—THREE GOOD PLUMB-ers and a boy Monday morning. C. BREYER & SON, 633 Milwaukee-av.

WANTED—AT ONCE—5 OR 6 CABI-netmakers to make office desks; none but first-class workmen need apply; will have steady and good work. Inquire of LARSON & JORGENSEN, corner of Nineteenth and Blackwell-sts., third floor.

WANTED—COMPOSITORS AT THE Local News office. 47 Dearborn-st.

WANTED—CARRIAGE-PAINTERS AT 62 and 64 Pacific-av.

WANTED—TEN GOOD CARPENTERS to go to Michigan. Apply to C. J. L. MEYER & SONS CO., North Pier.

WANTED—FINISHERS AT C. C. HOL-TON'S, 224 to 228 Wabash-av.

WANTED — JAPANNER — A GOOD paneler; a steady situation. Address S 16, Tribune office.

WANTED — MACHINISTS. NORTON BROS., 44 River-st.

WANTED—A SKILLFUL MAN TO work on French clocks. P 21, Tribune office.

WANTED—FIRST-CLASS CARRIAGE wood-worker by S. A. WHITFIELD, 125 Michigan-av.

WANTED—A CARPENTER AT ONCE to build wire fences; state price. Address, five days, Q 71, Tribune office.

WANTED—A THOROUGHLY PRAC-tical mechanic in stained glass. Call between 12 and 1 p. m. at Room 35, 167 Washington-st.

WANTED—A GOOD RELIABLE MA-chinist used to taps, dies, and general tool work; will find steady employment. Apply at Bridge Works, corner Ezan and Stewart-avs.

WANTED—MONDAY MORNING SIX good mattress makers. JOHN P. FOWLER, 309 State-st.

WANTED — HARNESSMAKERS AND stitchers. Garfield Manufacturing Co., 55 to 61 West Washington-st.

WANTED—BLACKSMITH'S HELPER; also a good woodworker; at the Hicks Truck and Wagon Works, 1, 3, and 5 Illinois-st.

WANTED—A COMPETENT PRINTER to take charge of a small press in an insurance office, to set type and print small circulars, blotters, etc.; must have good habits and come well recommended. Wages $50 a month. R 16, Tribune office.

WANTED—A WATCHMAKER TO GO to large Michigan town; must be single and have good references. Apply to H. STREICHER, 170 Madison-st., on Monday forenoon.

WANTED—COMPOSITORS, IMMEDI-ately. BLAKELY, MARSH & CO., 155 and 157 Dearborn-st.

WANTED — FIRST-CLASS WHITE shirtmakers and finisher who can work initials in factory. OVERDIER & HARDIN, 166 South Halsted-st.

WANTED—A FIRST-CLASS FINISH-er for organ cases; steady work. Address, with references, Domestic Organ Co., Racine, Wis.

WANTED—1 OR 2 FIRST-CLASS UP-holsterers to upholster piano stools. Address Q 4, Tribune office.

WANTED—EXPERT UPHOLSTERS on fine furniture. G. W. HASKINS, Central Music-Hall.

WANTED—IN A FURNITURE FAC-tory, an experienced trimmer and one packer. Address Fond du Lac Furniture Company, Fond du Lac, Wis.

WANTED—FIFTY HARNESSMAKERS and several men to make saddles and strap work. RISSER & REITZ, 80 and 82 Wabash-av.

WANTED—TEN GOOD CARPENTERS. Apply at J. H. KENNEY'S shop, Evanston, Ill.

WANTED—CABINETMAKERS AND men used to tools. 45 Crosby-st., near Oak.

WANTED — METAL-GILDERS; steady work to good hands. J. W. MAGNUS-SON, 228 East Lake-st.

WANTED—WATCHMAKER; YOUNG man who has had some experience in jewelry trade. 240 West Madison-st.

WANTED—CARRIAGE WOODWORK-er; one who understands all kinds of repairing. Call at Thirty-second-st. and Cottage Grove-av.

WANTED—CARRIAGE PAINTER AT shop in rear of 252 Indiana-av. Apply Sunday.

WANTED—A CARRIAGE-PAINTER. 82 West Madison-st.

WANTED—MALE HELP.

BOYS.

WANTED—AN ERRAND BOY IN A private bank; must be very correct; salary at commencement $5 per week. Address in own handwriting, stating age and references, O 85, Tribune.

WANTED—BOY ABOUT 14 YEARS of age for office work. Address P 11, Tribune office.

WANTED—OFFICE-BOY. APPLY AT Room 15 Hawley Building, 142 Dearborn-st.

WANTED—A SMART BOY 15 OR 16 years old for office-work. Address, in own handwriting, P 10, Tribune office.

WANTED—A GOOD STRONG OFFICE-boy. Address in own handwriting, giving age and wages expected, O 67, Tribune office.

WANTED—STRONG BOY TO WORK in a drug store. Apply at 426 State-st.

WANTED—IN LAW OFFICE, BOY 15 or 16 years old to run errands. Apply at Room 11, 77 Clark-st.

WANTED—A SMART BOY WHO UN-derstands wood filling. Union Wire Mattress Co., 81 and 83 Erie.

WANTED—A SMART YOUNG MAN on box for office work. Address, stating age, in own handwriting, Q 14, Tribune office.

WANTED — BRIGHT OFFICE BOY; good penman; wages $3 a week. S 25, Tribune office.

WANTED — BY A FIRST-CLASS wholesale cigar and tobacco house, as A No. 1 salesman; Wisconsin or Minnesota. Q 63, Tribune.

WANTED—AN EXPERIENCED BOY to work in wholesale jewelry house, with reference. Address S 8, Tribune office.

WANTED—BOY ABOUT 14 YEARS, with home on North Side, to run elevator in apartment house; wages $5 per week. Address R 8, Tribune office.

WANTED—SMART OFFICE BOY NOT afraid of work; must live at home; wages $3. Address in own handwriting Q 34, Tribune office.

WANTED—BOY TO LEARN DRUG business at Buchman's Pharmacy, State and Thirty-first-sts.

WANTED—A BRIGHT BOY WHO wants to learn bookkeeping and help in an office of a large wholesale house. Address, stating age and salary expected, V 11, Tribune office.

WANTED—A BOY 16 OR 18 YEARS old to make himself generally useful in furnishing-goods store; one living with his parents on West Side. Address V 25, Tribune office.

WANTED—A SMART OFFICE-BOY, must be quick, industrious, good penman, and live with parents. State salary expected, experience, and age. Address Q 89, Tribune office.

TRADES.

WANTED—A FIRST-CLASS WATCH-maker for Kansas. Must be thoroughly competent, sober, and industrious, and furnish the best of references. Must also have a good set of tools and experience in repairing fine and complicated watches, English, Swiss, and American make. Must understand all kinds of jewelry-repairing and all kinds of engraving. Good wages and steady employment to a competent man. State particulars. Address O 55, Tribune office.

WANTED—JOB PRINTER; PERMA-nent; moderate and prompt pay; young man understanding presses preferred. Address, stating experience, P 84, Tribune office.

WANTED—AN EXPERIENCED FORE-man to take charge of the cutting up of lumber in a furniture factory. Address, with references, Fond du Lac Furniture Company, Fond du Lac, Wis.

WANTED—CARPENTER FOR ROUGH work at 4508 Lake-av; wages, $2.50. T. G. OTIS

WANTED—FIVE GOOD UPHOLSTER-ers; pay the highest wages. Apply to J. A. COLBY & CO., 117 and 119 State-st.

WANTED—A FEW GOOD CARPEN-ters. Apply Sunday at 159 East Erie-st.

WANTED—EXPERIENCED CLOAK-cutters. Apply Monday morning at 126 Market-st. F. SIEGEL & BROS.

WANTED—2 FIRST-CLASS CARPET-layers. Apply Monday at 9 o'clock at 46 Rooms-st.

WANTED—FOREMAN OVER BRICK and stone masons; good and steady position to one who knows his business. Q 53, Tribune.

WANTED—FIRST-CLASS TAILORS for old and new work. Apply at 104 and 106 Twenty-third-st., near Indiana-av.

WANTED—6 OR 8 GOOD PAINTERS; Monday morning; come ready for work. No. 9 Warren-av.

WANTED—A GOOD, PRACTICAL brickmason to put up a small 1-story brick building on a small margin for cash. Address V 27, Tribune office.

WANTED—A FIRST-CLASS SPECIAL-order shirt-cutter; must be steady and reliable; permanent situation to the right man. Address V 26, Tribune office.

WANTED—GENERAL BLACKSMITH: one who can do all kinds of work; to go 10 miles in the country. Call this morning between 9 and 12 o'clock at 151 State-st.

WANTED—BAKER, IMMEDIATELY; first-class foreman on bread, cakes, and pastry; good wages paid to right man. Apply at 279 Blue Island-av.

WANTED—20 FIRST-CLASS HARD-wood finishers Monday morning ready for work. J. S. SULLIVAN & BRO., 266 and 268 North Clark-st.

WANTED—A SIGN-PAINTER—ALSO a scenic painter. H. V. JONES, 123 Michigan-av.

WANTED—A GOOD COATMAKER who is also a cutter; steady employment. HARDY BROS., 259 East Madison-st.

WANTED—THREE GOOD PLUMB-ers and a boy Monday morning. C. BREYER & SON, 633 Milwaukee-av.

WANTED—AT ONCE—5 OR 6 CABI-netmakers to make office desks; none but first-class workmen need apply; will have steady and good work. Inquire of LARSON & JORGENSEN, corner of Nineteenth and Blackwell-sts., third floor.

WANTED—COMPOSITORS AT THE Local News office. 47 Dearborn-st.

WANTED—CARRIAGE-PAINTERS AT 62 and 64 Pacific-av.

WANTED—TEN GOOD CARPENTERS. Apply at J. H. KENNEY'S shop, Evanston, Ill.

WANTED—CABINETMAKERS AND men used to tools. 45 Crosby-st., near Oak.

WANTED — METAL-GILDERS; steady work to good hands. J. W. MAGNUS-SON, 228 East Lake-st.

WANTED—WATCHMAKER; YOUNG man who has had some experience in jewelry trade. 240 West Madison-st.

WANTED—CARRIAGE WOODWORK-er; one who understands all kinds of repairing. Call at Thirty-second-st. and Cottage Grove-av.

WANTED—CARRIAGE PAINTER AT shop in rear of 252 Indiana-av. Apply Sunday.

WANTED—A CARRIAGE-PAINTER. 82 West Madison-st.

WANTED—MALE HELP.

COACHMEN, TEAMSTERS, &C.

WANTED—A COLORED MAN TO take of a pair of ponies. 376 Third-second-st.

WANTED—TEAMSTER; ONE USED to handling lumber. Apply at 625 W. Madison.

WANTED—MAN TO TAKE CARE OF three horses and two cows; a good, safe driver. Call Monday at Room 37, 166 Washington-st.

WANTED—A GOOD YOUNG MAN TO drive team; $20 per month and board. Apply at W. W. RYAN'S, Fifty-sixth-st. and Hyde Park-av.

EMPLOYMENT AGENCIES.

WANTED—200 RAILROAD LABORERS for Michigan and Illinois; wages $1.50; board $4.50; free fare; 75 for quarry work. CHRISTIAN & ROSS, 208 South Water-st.

MISCELLANEOUS.

WANTED—PARTY IN SOME GOOD city to place mines with large body of ore; mines patented. Address S 76, Tribune office.

WANTED — CANVASSERS AND street salesmen to sell needle-package and other specialties that pay big; particulars free. C. M. LININGTON, 145 Wabash-av., Chicago.

WANTED—A FIRST-CLASS ADVER-tising solicitor for a live agricultural journal of large circulation. The right man can make permanent arrangements and good pay. Address M 93, Tribune office.

WANTED—FOR A MERCANTILE agency, a first-class man to solicit members. Address M 15, Tribune office.

WANTED—AN INTELLIGENT, EN-ergetic young man, acquainted with city and manufacturing business, to fill position of city buyer. Address M 28, Tribune office.

WANTED—A FOREMAN OR FORE-lady; one who thoroughly understands the manufacturing of hoopskirts and skirts. SINGER & CO., 159 State-st.

WANTED—3 MEN TO RUN WOOD-working machinery. CLARK BROS. & CO., Robey-st. and Blue Island-av.

WANTED—A PIANO-PLAYER WHO understands running a boiler, a regular engineer to play the calliope on one of Barnum's advertising cars. Apply between 11 and 12 a. m. Monday to N. H. GARDNER, Broadway & Traysser's bill-posting office, Arcade-court.

WANTED—FIRST-CLASS MODELER and superintendent for terra cotta works; one who thoroughly understands working and burning clays. Address, with reference, M 50, Tribune office.

WANTED — MEN WHO ARE GOOD talkers and acquainted with office work. Call today after 2 p. m. at 340 Wabash-av., Room 19.

WANTED—A FLOUR BUYER FOR A commission house engaged in European trade; must be good judge of flour and acquainted with flour buyers in England and Scotland. Liberal salary. Address M 51, Tribune office.

WANTED—EXPERIENCED CANVAS-sers to sell article wanted in every office. Give references. Address M 49, Tribune office.

WANTED—AT 390 WEST WASHING-ton-st., a colored man to make himself generally useful about the house. Apply Monday.

WANTED—AN EXPERIENCED CAN-vasser for city to sell corn and starch. Must have references. LAUTZ BROS. & CO., 36 River-st.

WANTED—SOLICITORS FOR ONE OF the best advertising mediums out; steady work and big money to right men. Address A 719, Tribune.

WANTED—A YOUNG MAN WHO CAN handle a 35-foot cabin yacht. Address P 81, Tribune office.

WANTED—MEN TO SELL PRESSED frame chromos, stationery, and notions; best selling goods for peddlers. J. M. MOODY, 76 Lake-st.

WANTED—A YOUNG MAN 16 TO 18 years old to do city buying; must understand driving a horse, and live with his parents; a steady job, if satisfactory. Must give address and references. Address Q 88, Tribune office.

WANTED—AN EXPERIENCED COL-ored butler, with unexceptionable family references. Call between 9 and 10 a. m. Monday or Tuesday, at Room 21, No. 26 North Clark-st.

WANTED—SEVERAL GOOD SOLICIT-ors: men who are industrious and good talkers can make big money; English, French, German, Danish, and Norwegian. Room 36, 125 South Clark-st.

WANTED—A MIDDLE-AGED MAN, with $1,000, to act as secretary of a manufacturing company. Call at 137 Madison-st., Room 6.

WANTED—CANVASSER TO SELL an article to housekeepers. A commission and $5 a week. State experience. S 32, Tribune office.

WANTED—SEVERAL EXPERIENCED advertising and directory canvassers. Railroad fare and commission. Permanent employment to the right parties. 182 South Clark-st., Room 7.

WANTED—CANVASSERS—A FEW men of good address. Apply at rear office, 134 La Salle-st., basement, from 4 to 5 p. m. Monday, 28th. J. L. RICHARDS.

WANTED—PACKERS IN PARLOR suits, at C. C. HOLTON'S, 224 to 228 Wabash-av.

WANTED—AN A1 SEWING-MACHINE collector and closer; good operator and adjuster preferred; one of good habits; salary $15 per week. Call with references between 2 and 4 p. m. Monday at 243 State-st., Room 25.

WANTED—ANY APT PERSON OF good taste and address with a capital of $50 or less, not opposed to visiting the principal cities and towns with a pleasant and profitable business. Call now at Room 18, 243 State-st.

WANTED—A TENANT, FOR A FARM of 60 acres, or will hire by the month and will furnish house-rent to a married man who understands gardening who is willing to make himself useful around a country farm. Address S 56, Tribune.

WANTED—A NIGHT WATCHMAN; must be a thoroughly sober and reliable man. Name references and address S 49, Tribune office.

WANTED—A GOOD BUGGY WASH-er, rear 374 Wabash-av.

WANTED—A BARTENDER AND A a man to cook lunch at southeast corner Clark and Jackson.

WANTED—LITHOGRAPHIC CRAYON artist to go to Detroit; must be first-class. S 42, Tribune office.

WANTED—A MAN AND WIFE TO take charge of small hospital and board patients or to act as janitor and matron. References required. Apply between 2 and 4 p. m. at 2131 Wabash-av. Tuesday.

WANTED—A GOOD SOLICITOR TO handle a first-class line of shirts. M. STRATTON, 117 North Clark-st.

WANTED—TEN CANVASSERS FOR city work. Call afternoons at 184 E. Indiana-st.

WANTED—A GOOD MAN (MARRIED) to superintend a grocery-store. Must have good references. Call after 6 p. m. at 350 Walnut-st.

WANTED—SALESMEN TO CARRY 5-cent sheet music on commission. 48 Lakeside Building, 216 Clark-st.

WANTED—FEMALE HELP.

DOMESTICS.

WANTED—FIRST-CLASS COOK FOR private family; highest wages paid. 1814 Michigan-av.

WANTED—AT 725 SEDGWICK-ST., A competent girl for general housework in family of two, with first-class references.

WANTED—A GOOD GERMAN GIRL for general housework; wages $4. Call Monday at 3547 Vernon-av.

WANTED—A COMPETENT COOK; also a good laundress. Both must have city references. Apply at 1146 North Clark-st., Lake View.

WANTED—AT 17 THIRTY-NINTH-ST., good cook, washer, and ironer; liberal wages to competent person. Apply Monday.

WANTED—GIRL TO DO GENERAL housework in small family; will give good wages to one that is competent. Apply at 1254 North Clark-st.

WANTED—FIVE GIRLS TO WAIT ON table; good wages to the right ones; call immediately. C. PIRRUNG & SONS, Massasoit House, foot of South Water-st.

WANTED—A GOOD GIRL FOR GEN-eral housework. Apply at 95 Aberdeen-st.

WANTED—A YOUNG GIRL TO DO light housework. Apply at 2017 Michigan-av.

WANTED—A RESPECTABLE GIRL for general housework; must be able to wash; wages $4. Call Sunday or Monday, 726 North Wells-st., second flat.

WANTED—A GIRL TO GO TO SOUTH Evanston; German or Scandinavian preferred. Call Monday at 1321 Michigan-av. MRS. ALLEN.

WANTED—275 EAST INDIANA-ST., A first-class chambermaid and one kitchen girl.

WANTED—A GIRL TO DO HOUSE-work; one used to children. Call Sunday or Monday at 2716 Dearborn-st.

WANTED—A COMPETENT GIRL TO cook, wash, and iron, in a private family. Call at 236 West Washington-st.

WANTED—A GOOD KITCHEN GIRL. 425 West Washington-st.

WANTED—GOOD GIRL FOR GEN-eral housework. Apply at 102 Oakwood-boulevard, between Langley and Vincennes-avs.

WANTED—A GIRL FOR GENERAL housework; private family. Apply at Flat 4, 253 Illinois-st.

WANTED — 3227 INDIANA-AV. — A first-class girl to do general housework. Reference required.

WANTED—A COOK—GOOD WASHER and ironer. Apply at 2533 Wabash-av.

WANTED—COOK AND SECOND GIRL at 2026 Prairie-av.

WANTED—GOOD GIRL TO COOK, wash, and iron for private family in Evanston; good wages. Apply at 25 Park-av., city.

WANTED—RELIABLE GIRL FOR general housework in American family; good home, liberal pay; come prepared to stay. 264 Fauline-st., near Adams.

WANTED — GIRL FOR GENERAL housework; must be good cook and laundress, 261 La Salle-av.

WANTED—FEMALE HELP.

DOMESTICS.

WANTED—A COMPETENT SECOND girl; must bring good references. Call at 2231 Michigan-av.

WANTED—GIRL TO DO GENERAL housework at Englewood; family of eight; no washing; or two girls, one for cooking, washing, and ironing, the other for second. Inquire at house, 6233 Stewart-av., or at HOLBROOK & CO., 119 Grove-st., city, 8 to 10 a. m. or 2 to 4 p. m.

WANTED—A COMPETENT COOK and laundress. Apply at No. 210 La Salle-av.

WANTED—A GIRL FOR GENERAL housework by a family of three adults. 488 North Clark-st., basement.

WANTED—A YOUNG GIRL FOR housework in family of two. 3212 Lake-av.

WANTED—FOR SOUTH EVANSTON, good girl for general housework, immediately; good wages. Call at office of Cushing, Thomas & Co., between 10 and 12 o'clock Monday. Ask for J. W. Joly.

WANTED—A GIRL FOR GENERAL housework in family of two. 361 East Ohio-st., second floor.

WANTED—A GIRL TO DO GENERAL housework in a small family; must understand washing, ironing, and cooking; German preferred. Apply at 55 Lincoln-av.

WANTED—A GIRL TO DO GENERAL housework. References. 2022 Prairie-av.

WANTED—A COMPETENT GERMAN or Norwegian girl for general housework; must be good cook; good wages. Apply at 279 Ontario-st.

WANTED—UP-STAIRS GIRL IN A private family; Scandinavian preferred. References required. Apply at 279 Ontario-st.

WANTED—A COMPETENT GIRL FOR general housework in a family of four persons. 3341 Calumet-av.

WANTED—A COMPETENT COOK AND laundress at 4614 Lake-av.; small family. Apply Monday morning.

WANTED—A GOOD GERMAN OR Swedish girl for general housework in a small family; good wages. 634 W. Congress-st., cor. Wood.

WANTED—A COMPETENT SECOND girl. Good references. Call Monday morning at 2729 Prairie-av.

WANTED—A GOOD GIRL FOR GEN-eral housework. Call today. 456 West Jackson-st.

WANTED—FOR SMALL FAMILY, AN educated, quiet, sensible young girl as housemaid; duties light. Also a competent cook and laundress. Prefer those just out; English or Scotch. Address, at once, Q 1, Tribune office.

WANTED — 101 TWENTY-FIFTH-ST., German girl for small family.

WANTED — GIRL FOR GENERAL housework, to be thoroughly competent and well recommended; good wages and a pleasant place. Call at 4233 Lake-av.

WANTED—A TIDY, SMART COL-ored girl to do second work, or one to cook, wash, and iron where both are kept; North Side. Apply at 320 North State-st.

WANTED—GOOD COOK AND LAUN-dress. Apply at 361 Washington-boulevard.

WANTED—A GOOD SWEDISH OR German girl for dining-room work. Call at 144 Milwaukee-av.

WANTED—A GOOD GIRL. ONLY two in family. References required. 50 De Kalb-st. Take Ogden-av.-cars.

WANTED—A GOOD GIRL FOR GEN-eral housework. 3420 Indiana-av.

WANTED—A SCANDINAVIAN GIRL competent for cook and housework. Inquire at 3218 Rhodes-av.

WANTED—GERMAN GIRL TO COOK, wash, and iron in a small family; second girl kept. References required. 2273 Groveland-av.

WANTED—A GOOD, RELIABLE GIRL for general housework; must be good cook and well recommended. Apply at 134 South Paulina-st., two doors south of Adams.

WANTED—A GIRL TO DO GENERAL housework at No. 629 South Jackson-st.

WANTED—A GIRL TO COOK, WASH, and iron; must understand German cooking. 2014 Prairie-av.

WANTED—A GOOD GIRL FOR GEN-eral housework. Apply at 510 Ogden-av.

WANTED—A GIRL FOR GENERAL housework. Call at 676 Hubbard-st., Monday and Tuesday afternoon.

WANTED—AN EXPERIENCED GIRL for general housework. 3036 Indiana-av. German preferred. References required.

WANTED—GIRL FOR GENERAL housework; German preferred. 2230 Calumet.

WANTED—A GOOD, RELIABLE GIRL to do general housework in a small family. 50 Ada-st.

WANTED—GOOD GIRL FOR GEN-eral housework. 3222 Prairie-av.

WANTED—GOOD GERMAN WOMAN for general housework in small family; suburban town. Reference. Call on or address J. P. N., 53 Wabash-av.

WANTED—GERMAN GIRL ABLE TO cook, wash, and iron. Apply at 2243 Calumet-av.

WANTED—A COMPETENT SECOND girl, with good references. 340 La Salle-av.

WANTED—AT 88½ LINCOLN-AV., A neat, honest, competent girl to do general housework for family of three.

WANTED—GOOD GIRL TO DO general housework. Apply at 2334 Indiana-av.

WANTED—A WELL GERMAN OR Scandinavian girl for general housework in small family. References. Ring left hand bell. 264 East Chicago-av.

WANTED—A GOOD PROTESTANT German or Swede servant girl to do general housework in a private family, 20 miles from Chicago. References required and given. Address Box 19, Wilmington, Ill.

WANTED—A COMPETENT GIRL FOR general housework. 415 Fulton-st.

WANTED—A DINING-ROOM GIRL, also a laundress that would be willing to assist with chamber work. 1834 Michigan-av.

WANTED—RESPECTABLE MIDDLE-aged woman to do housework in a small family. 367 Fulton-st.

WANTED—A NEAT, SMART GIRL IN small family at 196 La Salle-av., basement bell. MRS. BURRILL.

WANTED—A COMPETENT GIRL FOR general housework; wages $3. 634 Huribut-st.

WANTED—AT 3723 INDIANA-AV., A good cook and laundress, German or Scandinavian; none other need apply. References required. Wages liberal. Apply Monday.

WANTED—A STRONG, COMPETENT girl, to do plain washing and ironing in a private boarding-house at 71 Rush-st.

WANTED—A GIRL TO DO GENERAL housework. 3729 Michigan-av.

WANTED—A GIRL TO DO GENERAL housework. Apply at 462 West Taylor-st.

WANTED—A FIRST-CLASS GIRL TO do general housework; must be good cook and laundress. Call at 636 West Washington-st.

WANTED—AT 2247 MICHIGAN-AV.—A first-class cook. Good reference required. Small family. Call Monday, after 9 o'clock.

WANTED—A GERMAN OR SWEDISH girl for general housework. 2808 Calumet-av.

WANTED—AT 379 DEARBORN-AV.—A girl for chamberwork and waitress. Best of references required.

WANTED—A GOOD GIRL FOR GEN-eral housework. 3838 South Halsted-st.

WANTED—SWEDE OR GERMAN GIRL for general housework in small family. Flat 3, 182 Twenty-second-st.

WANTED — IMMEDIATELY, COOK, also girl for second and plain laundry work; references. 2346 Wabash-av.

WANTED—A GOOD GIRL FOR GEN-eral housework. Apply at No. 36 Thirty-eighth-st.

WANTED—A FIRST-CLASS GIRL TO cook, wash, and iron in a private family. Apply in drug-store 269 South State-st.

WANTED—AT THE ANNA HOUSE, A first-class cook; a woman who understands both meat and pastry; must be first-class. Call Monday.

WANTED—A GIRL FOR GENERAL housework. 551 North Clark-st.

WANTED—A GIRL FOR GENERAL housework. Reference required. 105 Thirty-first-st.

WANTED—A FIRST-CLASS GIRL TO do general housework; must be good cook; private family. 1225 Wabash-av.

WANTED—GERMAN, SWEDE, OR American girl to do general housework; must be good laundress. Inquire at 256 Huron, corner State-st.

WANTED—A NEAT AND RELIABLE girl to do light second work and assist in plain sewing. Reference required. Call Sunday after 5 p. m., or Monday, at 705 West Monroe-st.

WANTED—AT REVERE HOUSE, EX-perienced dining-room girl, one plain washer, also girl for pastry-room.

WANTED—A COMPETENT GIRL FOR general housework in private family. Apply at 341 West Adams-st.

WANTED—GERMAN GIRL FOR GEN-eral housework; small family. 3036 Indiana-av.

WANTED—GOOD, COMPETENT GIRL for general housework. Apply Monday at 48 Seeley-av.

WANTED—AT 330 WASHINGTON-ST., competent girl for general housework; small family. Reference.

WANTED—A FIRST-CLASS GIRL FOR general housework. 35 Loomis-st.

WANTED—FEMALE HELP.

DOMESTICS.

WANTED—AT 3506 LAKE-AV., A GIRL for general housework.

MILLINERS.

WANTED—GOOD MILLINERS AND trimmers at MRS. STUMER'S, 127 So. Halsted.

DRESSMAKERS.

WANTED—A GOOD DRESSMAKER for a few days, at 3014 Rhodes-av.

WANTED—IMMEDIATELY AT 437 Wabash-av., good dressmakers.

WANTED—1 GOOD DRESSMAKER, 2 apprentices. MRS. URRY, 310 South Clark-st.

WANTED—15 NORTH THROOP-ST., Apprentices for dressmaking; pay while learning. MRS. C. J. BUTLER.

WANTED — DRESSMAKERS — AT 202 State-st., Room 8, to investigate Jackson's new method of scientific dress-cutting: it has no equal; is always reliable. Thorough practical instructions given; satisfaction or no charges.

WANTED—IMMEDIATELY — AT 337 Michigan-av., 5 first-class waist finishers.

WANTED—A GOOD DRESSMAKER; best wages paid; come ready for work. Call at 8 p. m. Sunday at 317 Illinois-st.

WANTED—COMPETENT DRESSMAK-er by the day or week. Call at or address 21 07 South State-st.

WANTED—EXPERIENCED HANDS on cloaks and suits; steady work. HARZFELD, FRIEND & CO., 183 and 185 Madison-st.

WANTED—AT 432 SOUTH STATE-ST, immediately, good dressmakers; none but good hands need apply. Call in store.

SEAMSTRESSES.

WANTED — STRAW-SEWING MA-chine hands; come ready to work Monday morning. 70 State-st. L. H. TURNER.

WANTED—SEAMSTRESSES—100 EX-perienced cloakmakers. H. ZIMMERMAN, 159 and 158 Wabash-av.

WANTED—TAILORESS; MUST BE A fine buttonhole maker; steady work. NEWMAN, 208 Wabash-av.

WANTED — EXPERIENCED SHIRT-finishers; steady employment. Dodd's shirt factory, 260 West Madison-st.

WANTED—SEVERAL SMART, TIDY girls, about 15 years old, who reside with their parents, and a good operator to learn to make aprons. ADAM S. COBURGH, 16 South Ada.

WANTED—EXPERIENCED CUSTOM shirtmakers and finishers; best prices and steady work guaranteed. "LONE STAR" SHIRT CO., 177 State-st., Palmer House.

WANTED—A GOOD OPERATOR ON sewing-machine. 136 East Lake-st., top floor.

WANTED — SEVERAL FIRST-CLASS waistmakers and skirt-trimmers; also machine operator. 138 Wabash-av., up-stairs.

WANTED—EXPERIENCED CLOAK-makers; to good hands we give steady employment. ELLINGER'S Cloak Factory, 144 and 146 Wabash-av., fourth floor.

WANTED — AN ASSISTANT FORE-lady in a cloak factory. Address S 55, Tribune office.

WANTED—EXPERIENCED BUCHING hands; permanent situations; state experience and salary required. S 38, Tribune office.

NURSES.

WANTED—AT 527 DEARBORN-AV., A girl to go into the country with lady and child 3 years old for month of June. Apply at once.

WANTED—NURSE COMPETENT TO take charge of baby 8 months old. References required. Second flat No. 10 Scott-st.

WANTED—A YOUNG GIRL TO TAKE care of a child and make herself generally useful at 3232 Indiana-av. References required.

WANTED—NURSE-GIRL FROM 12 TO 15 years old; one who can go into country with family during the summer. Apply at 102 Oakwood-boulevard, between Langley and Vincennes-avs.

WANTED—CAREFUL YOUNG WOMAN, with good references, as child's nurse. MRS. H. SCOTT, South Ashland-av.

WANTED—LITTLE GIRL TO MIND baby for musical education. 119 Dearborn-st.

WANTED—AT ONCE, A WET NURSE; good wages paid to the right party. Apply Monday between 5 a. m. and 6 p. m., at JULIUS STEIN'S, 158 Market-st.

WANTED—IMMEDIATELY, A healthy wet-nurse, for a baby 5 months old, at 219 Hermitage-av.

WANTED—GIRL TO TAKE CARE OF child 15 months' old and assist in light second work. Must come well recommended. Call Monday at 660 Monroe-st. Ring lower bell.

WANTED—AT 29 ALDINE-SQUARE, a competent nurse girl to take care of child 4 years old. Reference required.

WANTED—A GOOD, MIDDLE-AGED woman as nurse for a lady in confinement. 2341 State-st.

WANTED—A YOUNG GIRL ABOUT 15 years old to take care of baby; must come well recommended. Call at 338 Centre-st. Ring lower bell.

WANTED—A THOROUGHLY COMPE-tent girl to act as nurse and do light second work at Riverside. Address O R 81, Tribune office, stating where last employed and wages wanted.

WANTED—NURSE GIRL. ONE THAT can make herself generally useful; good wages. P 14, Tribune office.

HOUSEKEEPERS.

WANTED—A WORKING HOUSEKEEP-er; a small family; good wages; one who is a good cook and capable of taking entire charge of the housework may apply today at 1234 Michigan-av.

LAUNDRESSES.

WANTED—A FIRST-CLASS IRONER and polisher. Call Tuesday. 3140 State-st.

WANTED—A FIRST-CLASS WASHER and ironer two days each week. Apply Monday morning at 3339 Wabash-av.

WANTED—A FIRST-CLASS LAUN-dress with good references in a private family. Apply at 2112 Prairie-av.

WANTED—A SWEDISH PERSON WHO understands ironing to look over the work. Call Sunday at 152 East Chicago-av.

EMPLOYMENT AGENCIES.

WANTED — GOOD SCANDINAVIAN and German girls for all kinds of housework at G. DUSKE'S,

...UATIONS—MALE.

...DHMEN, TEAMSTERS, &c.

...ONS WANTED—BY AN EXPE... Hollander and wife; can take care of ... good driver; can milk; wife is a first-... laundress; Protestant family pre... If reference. S 24, Tribune office.

...ON WANTED—BY A NO. 1 ... many years' experience; understands ... perfection; willing and obliging. Best ... address K 8, Tribune office.

...ON WANTED—BY A THOR... ...sman. Best city references. Address ... office.

...ON WANTED—AS COACH... ...ung man who thoroughly understands ...e horses and carriages; is willing to ... references. M 84, Tribune office.

...ON WANTED—COACHMAN ...acquainted with city wants situation ...age 37. References from present em... ...till then to H. H., barn rear 321 Dear...

...ON WANTED—BY A STEADY ...h first-class horse and wagon. Ad... ...33, 315 Twenty-third-st.

...ON WANTED—BY A YOUNG ...man) as coachman; willing to make ...d. Good references. P 55, Tribune.

...ON WANTED—BY A FIRST... ...an coachman, sober, married, living on ... Address 465 Larrabee-st.

...ON WANTED—AS COACH... ...roughly understands the care of horses ...ing to make himself useful. Four years' ...6, Tribune office.

...ON WANTED—BY A SWEDE, ...man. First-class references from last ...HARLE, 259 South State-st.

...ON WANTED—BY A FIRST... ...man, married, no family; my wife will ...d. Best city references given. Address ...office.

MISCELLANEOUS

...ION WANTED—BY A YOUNG ...ars of age, willing to make himself use... ...ition or going to the country. Ad... ...ribune office.

...ION WANTED—BOOK, MUSIC ...y, piano-forte, or news trade. M 8.

...ION WANTED—ANY HONOR... ...sition; good references; know South ...ddress EMPLOYMENT, 3,716 State-st.

...ION WANTED—BY A YOUNG ...espectable young man in boarding house ...ould like to work at 264 Market-st. Or to drive ...ery stable.

...ION WANTED—BY A COM... ...man with experience in most any kind of ...ddress P 2, Tribune office.

...ION WANTED—BY AN ELDER... (Swede) to work round a gentleman's ...wages. References. P 25, Tribune.

...ION WANTED—R. A. M.—OUT ...ce: wants employment. P 23, Tribune.

...ION WANTED—AS WATCH... ...a competent man or to take care of a ...of references. Address P 45, Tribune.

...ION WANTED—BY A YOUNG ...rears old, of good address; experienced ...ral assistant. References or security. ...Tribune office.

...IONS WANTED—BY MAN AND ...bout family to take charge of farm and ...ire premises; man thoroughly under... ...business; wife a good buttermaker and a ...housekeeper; will board with a family in ...summer months. Address M 5, Tribune.

...ION WANTED—AS STEWARD ...in a first-class club or hotel, by a thor... ...petent and experienced man from New ...last reference given; is a steward. W. H. W., ...Thompson & Co., 123 Michigan-st.

...ION WANTED—AS COLLECT... ...give first-class references, furnish horse ...and give security. Q 6, Tribune office.

...ION WANTED—AS TRAVEL... ...resentative in the West or Northwest of ...facturing or railway equipment company. ...perience, and best city reference. Q 66, ...

...ION WANTED—BY A YOUNG ...man as butler in a family; understands ...thoroughly. First-class city references. ...Geneva Lake, Wis.

...ION WANTED—AS COLLEC... ...some position of trust, or would go on the ...edwards, stoves, or plumber's goods; am 40 ...ave had 20 years' practical business. Al... ...and security if required. Address O 8, ...ce.

...ION WANTED—BY AN EX... ...ed young man as packer and shipper; ...house preferred. Best of references. Q ...office.

...ION WANTED—YACHTING— ...perienced sea captain, thoroughly compe... ...ble, all kinds of boating, desires to handle ...arge of a yacht or something of the kind in ...the city. First-class references. Address ...2337 Prairie-av.

...ION WANTED—BY A YOUNG ...an, recommended, as footman, chamber... ...k around house and garden. 147 North ...

...UATIONS—FEMALE.

DOMESTICS.

...ION WANTED—AS COOK AND ...ress or general work in small private ...reference. Cook, 47 State-st.

...ION WANTED—BY A COM... ...rl to cook, wash, and iron; private fam... ...side preferred. O B 60, Tribune office.

...ION WANTED—TO ASSIST IN ...work in a small family which is willing to ...Call at 3806 South La Salle-st.

...ION WANTED—BY A GOOD ...d girl for any kind of neat housework. ...ixteenth-st.

...ION WANTED—BY A FIRST... ...cook in a private family; no washing. Call ...316 Twenty-third-st.

...ION WANTED—BY A COM... ...rl as cook and laundress in a private ...th Side. 76 East Hegon-st.

...ION WANTED—BY A DANISH ...do general housework. Call at 2339 But...

...ION WANTED—AS COOK AND ...ress. Call at 1630 Dearborn-st.

...ION WANTED—BY A GIRL ...general housework. Call at 2941 Shurt...

...ION WANTED—BY DANISH ...newcomer but a good worker, in a private ...Please call at 3515 Butterfield-st., front door ...t.

...ION WANTED—BY A THOR... ...competent girl to do second work in a ...vate family. Best reference given. Ad... ...73 West Madison-st.

...ION WANTED—BY A YOUNG ...rl to cook, wash, and iron or to do general ...k. Call at 16 Indiana-st., up-stairs.

...ION WANTED—BY A GOOD, ...competent girl to do second work in a small fa... ...family; is a first-class waitress; no objection to ...rural. Call at 3308 Dearborn-st.

...ITUATIONS WANTED—BY TWO RE... ...liable girls for general housework. Please call ...for two days. 39 Fourteenth-st., upstairs.

...ITUATION WANTED—BY A YOUNG ...girl to do kitchen and general housework; private ...Please call Monday. 141 Fourth-av.

...ITUATION WANTED—BY A GIRL, ...19 years old, lately from Ireland; willing to learn; ...call for two days at 1702 Butterfield-st.

...ITUATION WANTED—YOUNG GIRL ...19 years of age would like employment in an office ...store; has had experience. Best of reference. ...Address O 67, Tribune office.

...ITUATION WANTED—BY A NEAT ...girl for second work or general housework in ...small family. Call at 324 West Van Buren-st.; lower ...bell; no postals. Call after Sunday.

...ITUATION WANTED—BY A GER... ...man girl in a small private family. Call at 159 ...Townsend-st. No postals.

...ITUATION WANTED—BY NORWE... ...gian girl to do general housework, as second girl ...preferred. Please call Monday, CAROLINE AN... ...PERSON, 49 West Erie-st., second floor.

...ITUATIONS WANTED—BY TWO RE... ...spectable Norwegian girls for dining-room and ...second work or housework in small American family. ...Good references. Call Monday and Tuesday at 81 ...West Division-st.

...ITUATION WANTED—BY A YOUNG ...girl as second-work or housework. Call at 630 ...West Ohio-st.

...ITUATION WANTED—BY FIRST... ...class cook in private family on South Side; two ...years in last place. Call at 2930 Vernon-av.

...ITUATION WANTED—BY AN EX... ...perienced cook in a private family. City refer... ...ces. 24 St. Clair-st., upper flat.

...ITUATION WANTED—BY A NOR... ...wegian girl to do general housework in a small ...family. Good references. Call Monday or Tuesday at ...62 North Morgan-st.

...ITUATION WANTED—BY A RE... ...spectable girl to do second work or take care of ...children in a nice, respectable family; will be found ...kind and willing to work. Call at 381 Wabash-av. for ...two days.

...ITUATION WANTED—BY A SWED... ...ish girl in an American family as cook or to do ...general housework; North side preferred. Address ...15 Townsend-st., first floor in the rear.

...ITUATION WANTED—BY A GIRL ...to cook, wash, and iron in a private family. Ref... ...erences given. Inquire at 1715 Wabash-av. Call ...Sunday.

...ITUATION WANTED—BY A SEAM... ...stress; would like plain sewing in families. Call ...at 29 Townsend-st.

...ITUATION WANTED—BY SWEDISH ...girl to do second work in American family; North ...side preferred. Please call at 159 Wesson-st.

...ITUATION WANTED—BY A GOOD, ...trustworthy girl to do second work; is a very ...good sewer or will travel with family. Best city ref... ...erences. Address Q 86, Tribune office.

...ITUATION WANTED—BY A GOOD ...girl as second girl in a private family. Call Mon... ...day at 31 Twenty-sixth-st., southeast corner.

...ITUATION WANTED—BY A GOOD ...girl to do general housework in a small family. ...Call for two days at 1702 Butterfield-st.

...ITUATION WANTED—TO DO SEC... ...ond work in private family. Best of references ...given. Call Monday and Tuesday at 220 Twenty-...first-st.

...ITUATION WANTED—BY A COMPE... ...tent girl for dining-room work in private board... ...ing-house. Address ANNIE H., 126 North Market-st.

...ITUATION WANTED—BY A COMPE... ...tent cook in a first-class family. The best city ...reference. Call at 152 Seventeenth-st., near Dear... ...born, in store.

...ITUATIONS WANTED—BY 2 GOOD ...GIRLS, one a respectable plain family cook ...to do second work, the other to cook, wash, and iron; ...South Side preferred. Call at 602 West Twenty-first-...st., near Paulina.

...ITUATION WANTED—BY A GOOD ...girl as lady's-maid or nurse for children. Want ...to go in the country. Please call at 315 Twenty-fourth-...st.

...ITUATION WANTED—AS NURSE TO ...take full care of a child; also to plain sewing. ...Please call Monday at 239 North May-st.

...ITUATION WANTED—BY A YOUNG ...girl to assist in light housework or care of chil... ...dren. Apply at 3518 South Park-av.

...ITUATION WANTED—BY A COMPE... ...tent Swedish woman to do housework. Also by ...a nurse girl. Call at 143 Wesson-st.

...ITUATION WANTED—BY A YOUNG ...girl as nurse or do plain sewing. Best of refer... ...ences. Address O 2, 36, Tribune office.

...ITUATION WANTED—BY SWEDISH ...girl to take care of child and do plain sewing; ...would like to go West. Can give references. Please ...call for two days at 151 Townsend-st.

...ITUATION WANTED—BY AN EX... ...perienced woman to take care of children. Ap... ...ply at 140 West Adams-st.

...ITUATION WANTED—BY AN AMER... ...ican lady as nurse or traveling companion. Best ...of references given and required. Call at 336 Thirty-...first-st. for one week.

...ITUATION WANTED—BY AN EXPE... ...rienced Portuguese nurse girl to take care of a ...baby. Call or address 272 Milwaukee-av., third ...floor.

HOUSEKEEPERS.

...ITUATION WANTED—BY AN EAST... ...ern lady as housekeeper where servant is kept; ...Unitarian or liberal preferred. Address P 58, Tribune.

...ITUATION WANTED — AS HOUSE... ...keeper by a young American woman; widower's ...family preferred. Address for five days V 36, Trib... ...une office.

...ITUATION WANTED—BY A LADY ...as housekeeper; no objections to the country. ...References exchanged. Address 286 Illinois-st.

...ITUATION WANTED—BY A YOUNG ...lady as housekeeper. Good references. Address ...P 18, Tribune office.

SITUATIONS—FEMALE.

LAUNDRESSES.

...ITUATION WANTED—BY A SWED... ...ish woman to do washing in private family. Ap... ...ply at 125 Superior-st., in the rear.

...ITUATIONS WANTED—IN A LAUN... ...dry by two Norwegian girls. Address 1815 Mil... ...waukee-av.

...ITUATION WANTED—AS LAUN... ...dress in a first-class family. Call Monday at 250 ...Fifth-av.

...ITUATION WANTED—AS LAUN... ...dress in laundry on North side by strong Swed... ...ish girl; inquire at 94 Wieland-st., between North-...av. and Schiller st.

...ITUATION WANTED — AS FIRST... ...class cook and laundress or to do general house... ...work. Apply at 2230 Indiana-av.

...ITUATION WANTED — WASHING ...and ironing by a Swedish woman at home; first-...class work done. 3511 Cottage Grove-av., up-stairs.

...ITUATION WANTED—BY A NORWE... ...gian girl to take washing home or go out by the ...day. Call at 209 Hubbard-st., West Side.

...ITUATION WANTED—BY A FIRST... ...class laundress in a private family. First-class ...city references. Call at 156 Erie-st.

...ITUATION WANTED—BY A GIRL ...to do laundry work or housework for a small ...family. Call at 579 North Wells-st., up-stairs.

...ITUATION WANTED—BY RESPECT... ...able young girl in a nice family as second girl; ...can do plain sewing or general housework in a ...small family where the lady will be willing to teach; ...is a very good washer and ironer; honest, industri... ...ous, and faithful. Call on Monday at 2320 South La ...Salle-st., third flight up-stairs.

...ITUATION WANTED—TO DO FAM... ...ily washing; first-class work guaranteed. Please ...send post-card. 99 East Chicago-av.

EMPLOYMENT AGENCIES.

...ITUATION WANTED—BY LADY OF ...experience and very best of references as house... ...keeper in hotel, school, or large institution, private ...or public, city or country. Call or address Good ...Samaritan Society, 175 East Randolph-st., Chicago.

...ITUATIONS WANTED—FAMILIES ...and hotels will find first-class help. German, ...Swede, and others; orders filled carefully. 56 North ...State-st. Miss. DEARIEN.

...ITUATIONS WANTED — 250 WEST ...Madison-st., Woman's Home Office; the best of ...domestics constantly on hand.

...ITUATIONS WANTED—LADIES IN ...want of good girls for housework, city or coun... ...try, call 187 South Halsted-st. MISS SCHOLL.

...ITUATIONS WANTED — FAMILIES ...needing good German and Scandinavian female ...help can be supplied at G. DUSKE'S, 138 North Hal... ...sted-st.

...ITUATIONS WANTED — FAMILIES ...needing good Scandinavian and German female ...help supplied at Scandinavian Intelligence Office, 317 ...Wells-st., corner of Oak.

...ITUATION WANTED—BY GERMAN ...French cook in first-class American family. Call ...at 151 Lincoln-av., Good Samaritan Home.

...ITUATIONS WANTED — PARTIES ...wanting good, reliable girls without delay should ...call at Room 10 Haverly's Theatre. Take elevator.

...ITUATIONS WANTED—THE GOOD ...Samaritan Society, 175 East Randolph-st., sup... ...plies families with first-class help to do any kind of work at low wages; good seamstresses ...always on hand.

MISCELLANEOUS.

...ITUATION WANTED—BY A YOUNG ...girl to do general housework. Call or address ...649 State-st. in rear.

...ITUATION WANTED — A LADY ...would address envelopes at home or in office. ...Address O 55, Tribune office.

...ITUATION WANTED—BY A YOUNG ...lady having a thorough and practical knowledge ...of shorthand and typewriting; orthography and pen... ...manship good. References. Address O 35, Tribune.

...ITUATION WANTED—BY A YOUNG ...lady as cashier or to do general office work. Best ...of reference given. Q 45, Tribune office.

...ITUATION WANTED—BY A YOUNG ...lady to do writing or some kind. Address M 6, ...Tribune office.

...ITUATION WANTED—BY A YOUNG ...lady stenographer and operator on typewriter ...or calligraph. Address O 91, Tribune office.

...ITUATION WANTED—BY A FRENCH ...person as lady's maid or first-class waitress; is a ...good dressmaker and seamstress; no objection to ...traveling. Highest of references. M 16, Tribune.

...ITUATION WANTED—BY A YOUNG ...lady speaking German, French, and English as ...companion, lady's maid, or with older children; fam... ...ily going to Europe preferred. Best of references. ...Address P 30, Tribune office.

...ITUATION WANTED—A GERMAN ...lady, highly educated, who also speaks French ...and English, wishes for the summer a situation as compan... ...ion as companion to a lady or family traveling. Ref... ...erences exchanged. Address M. N., 95 North Clark.

...ITUATION WANTED—BY A LADY ...as nursery governess and seamstress in a first-...class private family. References given; willing to ...leave the city. Q 15, Tribune office.

...ITUATION WANTED—AS COMPAN... ...ion. References required and given. R 56, ...Tribune office.

...ITUATION WANTED—BY A LADY, ...as cashier, or to assist in bookkeeping. Best of ...references given. Q 23, Tribune office.

...ITUATION WANTED—BY A LADY ...in an office or store. Q 35, Tribune office.

...ITUATION WANTED—AN ENGLISH ...woman would like to travel with a family or would ...take entire charge of a young baby. Call at 3514 ...Wallace-st.

...ITUATION WANTED—BY YOUNG ...lady as stenographer, type-writer operator; has ...had long experience. Best references. Address P 75, ...Tribune office.

...ITUATION WANTED—BY YOUNG ...lady as cashier. Best of reference. Address ...P 59, Tribune office.

...ITUATION WANTED—BY A LADY ...competent of taking charge of a workroom in a ...shirt making establishment. S 32, Tribune office.

...ITUATION WANTED—BY WELL ED... ...ucated French young lady (1 years old) to teach ...French to young children and sew. Best references. ...Q 56, Tribune office.

...ITUATION WANTED—BY A YOUNG ...lady as bookkeeper or any kind of office work; ...is experienced, competent, and a good penman. Has ...good city references. Address S 26, Tribune.

...ITUATION WANTED—BY A YOUNG ...French lady as teacher of French and German; ...or has no objection to being traveling companion for ...a lady. Can give the best of references. V 7, Tribune.

FOR SALE.

...FOR SALE—$5.50 BUYS SIX OF THE ...best $1 unlaundried shirts in the country. ...Fit and workmanship guaranteed. ...All sizes, from 13 to 20 inch neck measure. ...Long, short, or medium length sleeves, with cuffs ...or bands. ...Bosoms 3-ply linen and Wamsutta muslin bodies, ...full reinforced. ...Sent anywhere by express on receipt of price, ...$5.50. ...Cheapest fine dress shirt house in the world. ..."LONE STAR" SHIRT COMPANY, ...177 State-st. ...Palmer House, main entrance. ...For the past eight years on Dearborn-st.

...FOR SALE—LOCKS, KNOBS, AND ...butts, and all kinds builders' hardware at prices ...below factory quotations. A. W. WHEELER, 141 ...Lake-st.

...FOR SALE—A FLAT OF 7 ROOMS, ...closets, bath, and everything complete for house... ...keeping, new and clean; will sell reasonable; parties ...going East. Address Q 4, Tribune office.

...FOR SALE—RUBBER HOSE AT $8.75 ...complete with couplings. This is the greatest ...bargain ever known. Buy now before it is all sold. ...A. W. WHEELER, 141 Lake-st.

...FOR SALE—AN EXCELLENT, GEN... ...tle, fresh milch cow, came in four days ago. ...Address P 57, Tribune office.

...FOR SALE—SCYTHES COMPLETE ...with snaths at $1. A. W. WHEELER, 141 Lake.

...FOR SALE—BICYCLE—ONE 54-INCH ...wheel. Columbia ball bearing, in good condition; ...sold for no fault. Address R 5, Tribune office.

...FOR SALE—HAY FORKS FOR RAIS... ...ing hay from load to barn by horse power. $3.50 ...each; worth three times as much. A. W. WHEELER, ...141 Lake-st.

...FOR SALE—THREE SPLENDID NEW ...lawn tennis, size 12 feet by 9 feet; same as ex... ...hibited last fall in Exposition; Ward's patent; ...$100 each. I will sell at a bargain. No flies or mos... ...quitoes can get in. Will sell cheap. THOMAS & CO., ...181 and 183 Monroe-st., Room 38.

...FOR SALE—1 THOROUGHBRED JER... ...sey cow, new milch, 3 years old; price $160. Apply ...at 3830 Ellis-av.

...FOR SALE—PLATED KNIVES (TRIPLE ...plated) at only $2.50 per doz. A. W. WHEELER, ...141 Lake-st.

...FOR SALE—A BLACK WALNUT ICE... ...box and a set of saloon-fixtures cheap. 151 and ...155 Monroe-st., Room 37.

...FOR SALE — NAILS AT SPECIAL ...rates. A. W. WHEELER, ...141 Lake-st.

...FOR SALE—CHEAP—OR EXCHANGE ...for an upright piano—A new sealskin sacque. ...Address S 74, Tribune office.

...FOR SALE—PHILADELPHIA LAWN... ...mowers at less than factory prices. ...A. W. WHEELER, 141 Lake-st.

...FOR SALE—STAMPED TINWARE; ...have a large stock; will quote lower price than ...ever before. A. W. WHEELER, 141 Lake-st.

...FOR SALE—PAIR OF HANDSOMEST ...pug dogs in the city; 5 months old. Address ...S 51, Tribune office.

...FOR SALE—WIRE CLOTH; 2 CENTS ...per square foot by the roll. ...A. W. WHEELER, 141 Lake-st.

...FOR SALE—BRICK STORE ON WEST ...Madison-st.; a bargain. F. 320 Madison-st.

...FOR SALE—BARBED FENCE WIRE, ...6½ cents per pound. ...A. W. WHEELER, 141 Lake-st.

...FOR SALE—HARD AND SOFT WOOD ...partitions and other fixtures cheap. 221 South ...Clark-st.

BOARDING AND LODGING.

SOUTH SIDE.

...4 GROVELAND PARK.—PLEASANT ...rooms, with all modern conveniences, can be had; ...accessible by rail or street cars. E. P. HEALD

...7 PARK-ROW (MICHIGAN-AV.) — TO ...Rent—Pleasant rooms, with first-class board, to ...responsible parties.

...11 HARMON-COURT — FURNISHED ...rooms with board; modern improvements for ...gentlemen and wives.

...14 SIXTEENTH-ST.—ALCOVE ROOM, ...unfurnished; also two rooms, furnished, with ...board; French family.

...16 ELDRIDGE-COURT — ROOMS EN ...suite or single, with or without board.

...18 EAST HARRISON-ST. — ROOMS, ...with board, pleasant and convenient for busi... ...ness.

...24 SIXTEENTH-ST.—PLEASANT ...front and back rooms, furnished or unfurn... ...ished, with or without board; nice accommodations ...for gentlemen and families.

...43 UNIVERSITY-PLACE—4 UNFUR... ...nished rooms on second floor, with board, south ...of Thirty-fourth-st., one block from cable-cars.

...70 TWENTY-FOURTH-ST.—A PLEAS... ...ant front room, with board; private family. ...References.

...87 THIRTY-SECOND-ST.—ROOM AND ...board for two; private family.

...135 TWENTIETH-ST.—PLEASANT ...furnished rooms, hot and cold water, bath-...room connecting, with or without board.

...243 MICHIGAN-AV.—A COUPLE DE... ...siring excellent quarters from June 1 to 15 can ...be accommodated if application is made at once. ...Send post-card. W. East Chicago-av.

EMPLOYMENT AGENCIES.

...SITUATION WANTED—BY LADY OF ...experience and very best of references as house... ...keeper in hotel, school, or large institution, private ...or public, city or country. Call or address Good ...Samaritan Society, 175 East Randolph-st., Chicago.

...SITUATIONS WANTED—FAMILIES ...and hotels will find first-class help. German, ...Swede, and others; orders filled carefully. 56 North ...State-st. Miss. DEARIEN.

...SITUATIONS WANTED — 250 WEST ...Madison-st., Woman's Home Office; the best of ...domestics constantly on hand.

...SITUATIONS WANTED—LADIES IN ...want of good girls for housework, city or coun... ...try, call 187 South Halsted-st. MISS SCHOLL.

...SITUATIONS WANTED — FAMILIES ...needing good German and Scandinavian female ...help can be supplied at G. DUSKE'S, 138 North Hal... ...sted-st.

...SITUATIONS WANTED — FAMILIES ...needing good Scandinavian and German female ...help supplied at Scandinavian Intelligence Office, 317 ...Wells-st., corner of Oak.

...SITUATION WANTED—BY GERMAN ...French cook in first-class American family. Call ...at 151 Lincoln-av., Good Samaritan Home.

...SITUATIONS WANTED — PARTIES ...wanting good, reliable girls without delay should ...call at Room 10 Haverly's Theatre. Take elevator.

...SITUATIONS WANTED—THE GOOD ...Samaritan Society, 175 East Randolph-st., sup... ...plies families with first-class help to do any kind of work at low wages; good seamstresses ...always on hand.

MISCELLANEOUS.

...SITUATION WANTED—BY A YOUNG ...girl to do general housework. Call or address ...649 State-st. in rear.

...SITUATION WANTED — A LADY ...would address envelopes at home or in office. ...Address O 55, Tribune office.

...SITUATION WANTED—BY A YOUNG ...lady having a thorough and practical knowledge ...of shorthand and typewriting; orthography and pen... ...manship good. References. Address O 35, Tribune.

...SITUATION WANTED—BY A YOUNG ...lady as cashier or to do general office work. Best ...of reference given. Q 45, Tribune office.

...SITUATION WANTED—BY A YOUNG ...lady to do writing or some kind. Address M 6, ...Tribune office.

...SITUATION WANTED—BY A YOUNG ...lady stenographer and operator on typewriter ...or calligraph. Address O 91, Tribune office.

...SITUATION WANTED—BY A FRENCH ...person as lady's maid or first-class waitress; is a ...good dressmaker and seamstress; no objection to ...traveling. Highest of references. M 16, Tribune.

...SITUATION WANTED—BY A YOUNG ...lady speaking German, French, and English as ...companion, lady's maid, or with older children; fam... ...ily going to Europe preferred. Best of references. ...Address P 30, Tribune office.

...SITUATION WANTED—A GERMAN ...lady, highly educated, who also speaks French ...and English, wishes for the summer a situation as compan... ...ion as companion to a lady or family traveling. Ref... ...erences exchanged. Address M. N., 95 North Clark.

...SITUATION WANTED—BY A LADY ...as nursery governess and seamstress in a first-...class private family. References given; willing to ...leave the city. Q 15, Tribune office.

...SITUATION WANTED—AS COMPAN... ...ion. References required and given. R 56, ...Tribune office.

...SITUATION WANTED—BY A LADY, ...as cashier, or to assist in bookkeeping. Best of ...references given. Q 23, Tribune office.

...SITUATION WANTED—BY A LADY ...in an office or store. Q 35, Tribune office.

...SITUATION WANTED—AN ENGLISH ...woman would like to travel with a family or would ...take entire charge of a young baby. Call at 3514 ...Wallace-st.

...SITUATION WANTED—BY YOUNG ...lady as stenographer, type-writer operator; has ...had long experience. Best references. Address P 75, ...Tribune office.

...SITUATION WANTED—BY YOUNG ...lady as cashier. Best of reference. Address ...P 59, Tribune office.

...SITUATION WANTED—BY A LADY ...competent of taking charge of a workroom in a ...shirt making establishment. S 32, Tribune office.

...SITUATION WANTED—BY WELL ED... ...ucated French young lady (1 years old) to teach ...French to young children and sew. Best references. ...Q 56, Tribune office.

...SITUATION WANTED—BY A YOUNG ...lady as bookkeeper or any kind of office work; ...is experienced, competent, and a good penman. Has ...good city references. Address S 26, Tribune.

...SITUATION WANTED—BY A YOUNG ...French lady as teacher of French and German; ...or has no objection to being traveling companion for ...a lady. Can give the best of references. V 7, Tribune.

FOR SALE.

...FOR SALE—$5.50 BUYS SIX OF THE ...best $1 unlaundried shirts in the country. ...Fit and workmanship guaranteed. ...All sizes, from 13 to 20 inch neck measure. ...Long, short, or medium length sleeves, with cuffs ...or bands. ...Bosoms 3-ply linen and Wamsutta muslin bodies, ...full reinforced. ...Sent anywhere by express on receipt of price, ...$5.50. ...Cheapest fine dress shirt house in the world. ..."LONE STAR" SHIRT COMPANY, ...177 State-st. ...Palmer House, main entrance. ...For the past eight years on Dearborn-st.

...FOR SALE—LOCKS, KNOBS, AND ...butts, and all kinds builders' hardware at prices ...below factory quotations. A. W. WHEELER, 141 ...Lake-st.

...FOR SALE—A FLAT OF 7 ROOMS, ...closets, bath, and everything complete for house... ...keeping, new and clean; will sell reasonable; parties ...going East. Address Q 4, Tribune office.

...FOR SALE—RUBBER HOSE AT $8.75 ...complete with couplings. This is the greatest ...bargain ever known. Buy now before it is all sold. ...A. W. WHEELER, 141 Lake-st.

...FOR SALE—AN EXCELLENT, GEN... ...tle, fresh milch cow, came in four days ago. ...Address P 57, Tribune office.

...FOR SALE—SCYTHES COMPLETE ...with snaths at $1. A. W. WHEELER, 141 Lake.

...FOR SALE—BICYCLE—ONE 54-INCH ...wheel. Columbia ball bearing, in good condition; ...sold for no fault. Address R 5, Tribune office.

...FOR SALE—HAY FORKS FOR RAIS... ...ing hay from load to barn by horse power. $3.50 ...each; worth three times as much. A. W. WHEELER, ...141 Lake-st.

...FOR SALE—THREE SPLENDID NEW ...lawn tennis, size 12 feet by 9 feet; same as ex... ...hibited last fall in Exposition; Ward's patent; ...$100 each. I will sell at a bargain. No flies or mos... ...quitoes can get in. Will sell cheap. THOMAS & CO., ...181 and 183 Monroe-st., Room 38.

...FOR SALE—1 THOROUGHBRED JER... ...sey cow, new milch, 3 years old; price $160. Apply ...at 3830 Ellis-av.

...FOR SALE—PLATED KNIVES (TRIPLE ...plated) at only $2.50 per doz. A. W. WHEELER, ...141 Lake-st.

...FOR SALE—A BLACK WALNUT ICE... ...box and a set of saloon-fixtures cheap. 151 and ...155 Monroe-st., Room 37.

...FOR SALE — NAILS AT SPECIAL ...rates. A. W. WHEELER, ...141 Lake-st.

...FOR SALE—CHEAP—OR EXCHANGE ...for an upright piano—A new sealskin sacque. ...Address S 74, Tribune office.

...FOR SALE—PHILADELPHIA LAWN... ...mowers at less than factory prices. ...A. W. WHEELER, 141 Lake-st.

...FOR SALE—STAMPED TINWARE; ...have a large stock; will quote lower price than ...ever before. A. W. WHEELER, 141 Lake-st.

...FOR SALE—PAIR OF HANDSOMEST ...pug dogs in the city; 5 months old. Address ...S 51, Tribune office.

...FOR SALE—WIRE CLOTH; 2 CENTS ...per square foot by the roll. ...A. W. WHEELER, 141 Lake-st.

...FOR SALE—BRICK STORE ON WEST ...Madison-st.; a bargain. F. 320 Madison-st.

...FOR SALE—BARBED FENCE WIRE, ...6½ cents per pound. ...A. W. WHEELER, 141 Lake-st.

...FOR SALE—HARD AND SOFT WOOD ...partitions and other fixtures cheap. 221 South ...Clark-st.

BOARDING AND LODGING.

WEST SIDE.

...45 SANGAMON-ST., BETWEEN WASH... ...ington and Madison—Board and pleasant room ...for two gentlemen.

...47 SOUTH ASHLAND-AV.—FRONT ...alcove and single room to rent; board.

...50 SOUTH ANN-ST.—FURNISHED ...room to rent with board.

...53 CARPENTER-ST., NEAR MADISON ...—Newly furnished rooms with board.

...57 SOUTH SANGAMON-ST. — WORK... ...ing Woman's Reception Room—Wanted some ...good girls for city and country; highest wages; no ...charges; board, $2.50; lunch, 5c.

...61 SOUTH ELIZABETH-ST.—NICELY... ...furnished back parlor, also 2 hall bed-rooms, ...with board.

...62½ ADA-ST.—A FEW NICE LADIES ...can obtain superior board and fine rooms, with ...bath, in marble-front; also day-boarders wanted; ...terms very low. Call Sunday.

...89 SOUTH SANGAMON-ST.—NICELY... ...furnished rooms, with board, for gentlemen.

...118 THROOP-ST.—WELL-FURNISHED ...parlor and board for two gentlemen; 45 per ...week.

...90 WARREN-AV. — A FURNISHED ...front room, with board; day-boarders wanted.

...142 SOUTH PEORIA-ST.—A SINGLE ...room, with board, for gent.

...151 SOUTH SANGAMON-ST.—NICELY ...furnished rooms with first-class board for ...gentlemen and wives or single gents. Day-boarders ...taken.

...151 THROOP-ST.—PLEASANT, NEW... ...ly-furnished rooms for gentlemen.

...152 WARREN-AV.—A NICELY FUR... ...nished suite of rooms, with board. Barn to ...rent.

...159 WARREN-AV.—NICELY FUR... ...nished rooms, with first-class board, for gen... ...tleman and wife or single gentlemen. References ...exchanged.

...159 WARREN-AV. — NICELY-FUR... ...nished rooms, with board.

...178 WARREN-AV. — ROOMS WITH ...board on first or second floor unfurnished ex... ...cept carpets.

...202 CENTRE-AV. — NICE ROOMS; ...good board; beautiful location.

...244½ SOUTH SANGAMON-ST.—A GEN... ...tleman and wife or two gentlemen can ob... ...tain excellent board, with nicely-furnished room, in ...private family; good location, West Side; near three ...lines street-cars; no other boarders. References. ...Call or address O 85, Tribune office.

...281 WEST MONROE-ST.—A ROOM, ...suitable for two, with board. References ex... ...changed.

...293 SOUTH ASHLAND-AV.—HAND... ...some second floor front suite, modern con... ...veniences, furnished or parly; best location, etc. ...References. Home board. Also 2-story stable.

...304 WEST VAN BUREN-ST.—FUR... ...nished front parlor, with board; day-boarders ...wanted.

...311 PARK-AV.—FURNISHED ROOM, ...with board, for two young men or man and ...wife; also day board.

...348 WASHINGTON - BOULEVARD — ...Nicely-furnished rooms, with first-class ...board.

...357 WASHINGTON - BOULEVARD — ...Board and pleasant room suitable for two.

...370 WEST TAYLOR-ST., ONE-HALF ...block from Blue Island-av.—Furnished rooms ...and board.

...375 WASHINGTON - BOULEVARD — ...Nice large front room, also back room, with ...board, for two gentlemen or two married couples.

...402 WEST ADAMS-ST.—HANDSOME... ...ly furnished front room, with board, to single ...fined couple; everything first-class; home comforts; ...private family.

...477 WASHINGTON-ST.—A SOUTH... ...front furnished room with board.

...487 WASHINGTON-BOULEVARD—TO ...rent, with board, a suite, an alcove, and a ...few single rooms; south fronts.

...493 VAN BUREN-ST., SECOND FLAT ...—Two nicely furnished front parlors for two ...or four gentlemen, with board, in private family. ...References.

...506 WEST WASHINGTON-ST.—FUR... ...nished rooms to gentlemen with board.

...509 ADAMS-ST.—LARGE HANDSOME ...room second floor, east bay window; first-...class table.

...538 LAKE-ST., OPPOSITE UNION ...Park—To rent, by strictly private family, ...two elegant parlor-floor rooms, all conveniences, to ...gentleman and wife or two gentlemen, furnished or ...unfurnished, with full or partial board.

...584 WEST VAN BUREN-ST., NEAR ...Ashland-av.—Furnished rooms with or with... ...out board, for gentleman; 3 table boarders can be ac... ...commodated.

...604 ADAMS-ST. — ONE OR TWO ...splendid rooms furnished, with good board, ...closets, all improvements; Ogden-av. cars pass the ...door.

...602 ADAMS-ST.—NICELY FURNISH... ...ed front room for one or two, with hot and ...cold water; near street-cars.

...638 WEST MONROE-ST.—HANDSOME ...alcove room, with or without board; two ...gents can have table board; private family.

...774 MONROE-ST.—AN UNFURNISHED ...front alcove room, with first-class board, for ...couple at $50 per month. References.

...982 WEST HARRISON-ST.—A FUR... ...nished room, with board, in private family, ...near two lines of street cars.

...ADAMS-ST., NEAR ASHLAND-AV.— ...Beautiful alcove room; also large front room; ...furnished; good board; small family. OX 38, Tribune.

...CENTRE-AV., NEAR JACKSON-ST. — ...To rent, pleasant front room, with board, in ...strictly private family, to two young men. Best of ...references required. Address S 14, Tribune office.

...SOUTH ASHLAND-AV.—BOARD IN A ...private family; rooms, furnished or unfurnished, ...for genteel parties. Address O Y 71, Tribune office.

...1,000 LADIES AND GENTLEMEN ...can be accommodated with Al table-board at Smith's Restaurant, 352 West Madison-st. ...Commutation tickets—$6 for $5 and $3.50 for $3. My motto: Cleanliness, good services, and popular prices. J. W. SMITH, proprietor.

NORTH SIDE.

...7 NORTH CLARK-ST.—50 NEW ROOMS, ...with board, $5 to $6 per week, with use of piano ...and bath. Furnished rooms, $2 to $4.

...39 RUSH-ST.—TO RENT—A NICELY-... ...furnished front room, with or without board.

...43 PINE-ST., BETWEEN INDIANA ...and Ohio—A large handsomely-furnished front ...room to rent, with board; also other rooms; gentle... ...men preferred.

...46 CASS-ST.—FRONT PARLOR, WITH ...board; room-mate wanted.

...66 RUSH-ST. — A NICE SUITE ON ...second floor, together or separate.

...79 NORTH STATE-ST.—FURNISHED ...rooms, with or without board.

...81 AND 83 NORTH WELLS-ST.—FUR... ...nished rooms, with or without board, every... ...thing new; day-boarders taken.

...83 DEARBORN-AV., THIRD FLOOR— ...Board and rooms $5 to $6 per week, with use of ...hot bath.

...99 DEARBORN-AV.—ELEGANT ROOM, ...with board, for two young gentlemen or gentle... ...man and wife. References.

...97 DEARBORN-AV.—NICE FRONT ...and other large rooms, with board. Also day-...board.

...105 DEARBORN-AV. — TO RENT— ...Furnished rooms, with board; also day ...board.

...121 DEARBORN-AV.—SINGLE ROOM ...to rent with board.

...125 DEARBORN-AV.—NICELY FUR... ...nished third-floor front suite, or singly, with ...board, to gentleman or gent and wife. References.

...159 DEARBORN-AV.—TO RENT, WITH ...board, well furnished single room to a gen... ...tleman.

...178 STATE-ST., CORNER SUPERIOR ...—Parlor, with bedroom and bath attached,

TO RENT—HOUSES.

SOUTH SIDE.

TO RENT—2-STORY AND BASEMENT brick dwelling, Nos. 3049 and 3053 Indiana-av.; all modern improvements; will be put in perfect order. Inquire at Room 5, southwest corner Clark and Adams-sts.

TO RENT—3039 VINCENNES-AV., 12 rooms, stone-front, furnished or unfurnished; whole or part of house. CHAS. C. AUSTIN, 125 Dearborn-st.

TO RENT—1835 MICHIGAN-AV., 15 rooms, all complete; has large lot; will rent partly furnished if desired for six or eighteen months. Special terms to Al party. CHAS. C. AUSTIN, 125 Dearborn-st.

TO RENT—NO. 3518 FOREST-AV.—Frame house of 5 rooms. Call at the house, or on HENRY L. HILL, 142 Dearborn-st., Room 8.

TO RENT—3800 JOHNSON PLACE—2-story and basement stone-front; rent low. BAIRD & BRADLEY, 90 La Salle-st., Room 16.

TO RENT—10-ROOM HOUSE NO. 235 Twenty-third-st.; with barn; $45 per month; near Wabash-av. C. C. ADAMS, 69 Dearborn-st.

TO RENT—COMPLETELY FURNISHED, the very convenient and desirable 2-story and basement brick dwelling, 3018 Wabash-av.; all in good repair; immediate possession.

TO RENT—FREE—NEWLY FURNISHED residence, 30 rooms, 10 minutes' walk from P.-O. Buy furniture. Particulars at 281 Michigan-av.

TO RENT—TWO LARGE DWELLING-houses, 1312 and 1322 Wabash-av. H. P. HUTCHINSON, Corn Exchange Bank, 94 La Salle-st.

TO RENT—1923 WABASH-AV—3-STORY octagon stone-front house, 12 rooms, furnace, gas fixtures, etc.; frame barn. THOMAS & PUTNAM, 37 Portland Block.

TO RENT—NO. 2339 INDIANA-AV., with or without furniture, first-class 3-story and basement residence in perfect order, with dining-room and kitchen on the parlor floor; large lot, barn. MEAD & COE, 149 La Salle-st.

TO RENT—2932 PRAIRIE-AV.—3-STORY and basement stone-front house of 12 rooms; all in perfect order; newly painted, papered, calcimined, etc.; will rent very cheap to good party. Call and examine. Apply to GEO. NICHOLS, 53 Dearborn-st., Room 28.

TO RENT—3032 VERNON-AV.—2-STORY and basement brick; in perfect order; only $45. BAIRD & BRADLEY, 90 La Salle-st., Room 16.

TO RENT—2345 WABASH-AV., TEN-room frame house; hot and cold water, gas fixtures, and newly papered and painted and calcimined. Keys at 2321 Wabash-av.

TO RENT—2949 INDIANA-AV., FINE stone front; all modern improvements; in first-class order. Owner, Room 1, 167 Dearborn-st.

TO RENT—A NEW 2-STORY HOUSE, corner Indiana-av. and Forty-second-st., 11 rooms; hot and cold water; has large lot; very desirable. CHAS. C. AUSTIN, 125 Dearborn-st.

TO RENT—WM. D. KERFOOT & CO., 90 Washington-st.

SOUTH SIDE HOUSE.

1615 Prairie-av., 2-story and basement brick house, 14 rooms, in good order; cheap.

TO RENT—FIRST-CLASS DWELLING, 3708 Calumet-av., in fine order; 9 rooms; all modern improvements. C. L. HUTCHINSON, Corn Exchange Bank, 94 La Salle-st.

TO RENT—MICHIGAN-AV.—12-ROOM house and barn; immediate possession; first-class neighborhood. Address O 76, Tribune office.

TO RENT—329 THIRTY-FOURTH-ST., 2-story and basement-brick, newly painted, papered, and calcimined throughout. BAIRD & BRADLEY, 90 La Salle-st., Room 16.

TO RENT—2505 MICHIGAN-AV.—Furnished to a small family. ANDREWS, BURLAND & COOPER, 102 Washington-st., Rooms 3 and 4.

TO RENT—NO. 8 LANGLEY-TERRACE—Splendid 2-story and basement marble-front house of 10 rooms, to be put in first-class order. MEAD & COE, 149 La Salle-st.

TO RENT—BRICK HOUSE 1804 PRAIRIE-AV., with large lot; low to good tenant. ANDREWS, BURLAND & COOPER, 102 Washington-st., Room 3.

TO RENT—GRAND CORNER RESIDENCE and barn on South Park-av. Elegant house on Michigan-av. Furnished flat, 7 rooms, $30. Large rooms on East Washington-st., with furniture for sale. Other houses on same terms. JOSEPH WARBURTON & CO., 125 Dearborn-st.

TO RENT—3627 VINCENNES-AV., MARble-front, 10 rooms, in first-class repair. H. W. BRIDGE, 15 Tribune Building.

TO RENT—AN ELEGANT NEW TWO-story marble-front house at 218 Thirty-seventh-st.; all modern improvements; splendid location; front cheap. Inquire of R. J. WALSH, 114 State-st., Partridge's dry-goods store. Apply in the afternoon.

TO RENT—NO. 3363 INDIANA-AV., A 2-story and basement brick house, all modern improvements, entirely renovated. SNYDACKER & CO., 69 Dearborn-st.

TO RENT—3116 GROVELAND PARK-av., nice 8-room house convenient to steam and street cars. MEAD & COE, 149 La Salle-st.

TO RENT—MICHIGAN-AV., NEAR Twenty-second-st., 14-room brick house; full of boarders; owner reserves two rooms; will sell furniture, one-third cash at low valuation, and rent balance of house at $45 per month; this is a rare bargain; gross receipts $400 per month. GIBBS & CALKINS, 153 La Salle-st.

TO RENT—1531 MICHIGAN-AV.—TWO-story and mansard-roof frame house of 14 rooms; large lot and barn; $75. F. A. BRAGG & CO., 95 Washington-st.

TO RENT—3708 CALUMET-AV.—NEW 2-story and mansard-roof brick house of nine rooms; modern and convenient; $35. F. A. BRAGG & CO., 95 Washington-st.

TO RENT—2965 SOUTH PARK-AV.—First-class 2-story frame house on high brick basement. F. A. BRAGG & CO., 95 Washington-st.

TO RENT—GOOD 8-ROOM HOUSES, 3119 and 3116 Cottage Grove-av.; $25. Also houses at Englewood. D. W. STORRS, 182 Dearborn-st.

TO RENT—THE SPACIOUS RESIdence No. 1836 Michigan-av. Apply to owner, Room 5, Leland Building.

TO RENT—AT 2715 WABASH-AV., eight rooms newly papered, grained, and varnished; dining-room and kitchen on first floor; all in perfect repair; must be rented by June 1. For particulars apply to I. HALLECK, 1823 Wabash-av.

TO RENT—A VERY DESIRABLE RESIdence, with all modern improvements, at 157 Twenty-third-st., near Michigan-av. Rent low.

TO RENT—302 MICHIGAN-AV., 15-ROOM frame, with all improvements, nearly finished, $35. 1526 Indiana-av., 10-room marble front, $30. F. C. VIERLING, 110 Dearborn-st.

TO RENT—THE WHOLE OR PART OF completely-furnished house, with all modern improvements; rent low; possession immediately; house two blocks north of street cars. 3636 Stanton-av.

WEST SIDE.

TO RENT—WM. D. KERFOOT & CO., 90 Washington-st.;

WEST SIDE HOUSES.

Fulton-st., near Sheldon, 2-story frame house, containing 9 rooms; good barn; cheap.

Lawndale—Two 2-story frame houses, with 8 or 9 rooms each; will put them in good order; cheap.

8 Fillmore-st., 2-story and basement brick house; cheap.

553 Warren-av., 4 room cottage, cheap.

TO RENT—43 WINCHESTER-AV., 7-room cottage, with barn; fine locality. Inquire at 14 North Sangamon-st.

TO RENT—NEAR UNION PARK, 10-room octagon front-house; all modern improvements. $45. JOHN F. EBERHART, 161 La Salle-st.

TO RENT—NO. 70 HONORE-ST., NEAR Adams, 2-story brick dwelling, with dining-room and kitchen on the parlor floor; house has been put in first-class order. MEAD & COE, 149 La Salle-st.

TO RENT—ELEGANT COMPLETELY-furnished stone-front house, 9 rooms, near Union Park, for summer or longer, to first-class parties. Address P 53, Tribune office.

TO RENT—132 DE KALB-ST., A NEW stone-front house, 7 rooms, bath, etc. One block from Ogden-av. cars. Apply at CAMPBELL BROS.', 127 Madison-st.

TO RENT—ON ADAMS-ST., 2 BLOCKS west of Ashland-av., an elegant octagon stone-front house; 12 rooms; dining-room on parlor floor. For particulars apply to owner at 132 Throop-st.

TO RENT—AN ELEGANTLY FURnished corner house on North Ada-st. Handsomely furnished rooming house on South Peoria st., with furniture for sale. Other houses on same terms. JOSEPH WARBURTON & CO., 125 Dearborn-st.

TO RENT—HOUSE 303 SOUTH ROBEY-st. 253 South Morgan-st., suitable for manufacturing, store and basement. PLEASANT AMICK, 87 South Halsted-st.

TO RENT—307 AND 309 DAYTON-ST., 2-story and basement 10-room brick houses; modern improvements. Room 9, 149 La Salle-st., from 12 to 2. M. H. BASS.

TO RENT—300 WARREN-AV., 3-STORY and basement brick; 15 rooms, steam heat, brick barn; rent low. BAIRD & BRADLEY, 90 La Salle-st., Room 16.

TO RENT—NO. 887 WEST ADAMS-ST., near Oakley-av., 2-story and basement brick, 10 rooms. MEAD & COE, 149 La Salle-st.

TO RENT—461 CARROLL-AV., NEAR Union Park—Fine, large, 12-room stone-front house, two stories, mansard roof, and basement; two bath-rooms; gas fixtures; barn; $50. F. A. BRAGG & CO., 95 Washington-st.

TO RENT—1025 WARREN-AV.—FINE, large, 12-room stone-front house, and brick barn; $50. F. A. BRAGG & CO., 95 Washington-st.

TO RENT—CHOICE 9-ROOM PRESSED brick residence, dining-room and kitchen on parlor floor, 1004 West Monroe-st., or will sell on monthly payments. D. W. STORRS, 182 Dearborn-st.

TO RENT—AN ELEGANT 7-ROOM ATtic brick cottage at 1111 West Lake-st.; all modern improvements; splendid location; rent cheap; was newly papered and calcimined; large yard in front. Inquire of R. J. WALSH, 114 St. te-st., Partridge's dry-goods store. Apply in the afternoon.

TO RENT—164 WESTERN-AV., 2-STORY and basement 10-foot lots; in first-class order. F. P. RICHARDS, 129 Washington-st.

TO RENT—PLEASANT HOME—FOUR room cottage, south front, furnished complete for housekeeping. 737 Carroll-av., near Lincoln-st.

TO RENT—$66.66—NO. 292 ASHLAND-av., an elegant and complete residence; 11 rooms, bath, etc., on parlor floor. J. C. McGILL & CO., 94 Washington-st.

TO RENT—HOUSES.

WEST SIDE.

TO RENT—

HOUSES.

728 West Washington-st., a fine 10-room new brick, all modern improvements; no better house in the city.

746 West Jackson-st., 10-room stone-front house, $50.

153 Centre-av., corner Congress, 10 rooms, $45.

634 Carroll-av., 10-room frame, $35.

776 Throop-st., 10-room brick, all in complete order, $50.

18 Ogden-place, 10-room brick, $45.

466 Park-av., 7-room brick, all clean and sweet, $25.

191 Walnut-st., 10-room house, suitable for two families, $30.

210 Walnut-st., 10-room house, $30.

1246 West Monroe-st., 10-room brick, $25.

427 South Irving-place, 7-room brick, $25.

And others, by GRIFFIN & DWIGHT, Corner Washington and Halsted.

TO RENT—BEAUTIFUL 2-STORY AND basement octagon stone-front house, with all modern improvements, in my new block, 734 West Jackson-st., near Lincoln; nice and clean; sewerage and ventilation has been fully approved by Board of Public Works, and I will warrant against any sewerage; or I will sell cheap with a cash payment of $2,000, and balance in yearly payments of $1,000 or $120 monthly. IRA BROWN, 143 La Salle-st.

TO RENT—106 ASHLAND-AV., ELEgant 2-story and basement octagon brick; 12 rooms. BAIRD & BRADLEY, 90 La Salle-st., Room 16.

TO RENT—NO. 450 WEST VAN BURENst., 2-story and basement house with all modern improvements; barn. MEAD & COE, 149 La Salle-st.

TO RENT—292 OGDEN-AV., NICE 8-room brick in good order; dining-room and kitchen on parlor floor. BAIRD & BRADLEY, 90 La Salle-st., Room 16.

TO RENT—A 2-STORY AND BASEment corner house and barn, large lot, convenient to cars; cheap rent. L. H. FREIBERGER, Room 6, 116 Washington-st.

TO RENT—235 HERMITAGE-AV., TWO-story brick octagon front, 9 rooms. 27 East Sixteenth-st., 7-room brick. 612 West Van Buren-st., third-floor flat. 644 West Van Buren-st., second-floor flat. THOS. E. PATTERSON, 188 Dearborn-st.

TO RENT—FOR THE SUMMER—COMpletely furnished house to careful tenant only. 552 Washington-boulevard.

TO RENT—NO. 833 WEST MONROE-ST., 2-story and basement house with extension; large lot. MEAD & COE, 149 La Salle-st.

TO RENT—$22 PER MONTH—BRICK house, 25 Grenshaw-st. 822—Brick house, 27 Grenshaw-st. 812—Second floor, 35 Fillmore-st. 816—First floor, 35 Fillmore-st. Inquire at 532 Western-av.

TO RENT—FURNISHED HOUSE FOR the summer, on Park-av., west of Robey-st.; all modern improvements; 2-story and basement; brick barn, etc.; family without children preferred. References required. For terms, etc., address O 57, Tribune office.

TO RENT—NO. 10 IRVING PLACE, just south of Monroe-st., 2-story and basement house of 10 rooms, with improvements. MEAD & COE, 149 La Salle-st.

TO RENT—$20—1103 WASHINGTON-boulevard, 7-room cottage, with brick basement; 1st % rent. MEAD & COE, 149 La Salle-st.

TO RENT—NEW 2-STORY 7-ROOM stone-front house, modern improvements; basement for laundry; pleasantly located near Ogden-av. cars; rent $36. Apply at 39 De Kalb-st.

TO RENT — A WELL-FURNISHED house of ten rooms on Washington-boulevard, east of Union Park; will not rent for boarding-house. $74, Tribune office.

TO RENT—673 WEST ADAMS-ST., CORner Honore—2-story frame house. H. A. OSBORN, 128 La Salle-st.

NORTH SIDE.

TO RENT—OR FOR SALE—THE FIRST-class residence, No. 265 Ontario-st., 3-story and basement brown-stone front, dining-room on first floor; with large brick stable; will be sold or put in perfect order and rented from one to three years. OGDEN, SHELDON & CO., 54 Clark-st., Room 4.

TO RENT—NEW RESIDENCE NO. 44 Bellevue-place, near Lake-Shore Drive. Inquire at No. 46 Bellevue-place, or of WEBER & SCHMID, 44 North Clark-st., ground floor.

TO RENT—$00 SUPERIOR-ST., 2-STORY and basement house, 10 first-class order. 10 rooms, modern conveniences. WM. C. DOW, Room 10 Tribune Building.

TO RENT—NO. 907 SUPERIOR-ST., near the lake, to private family only, south front 10 rooms, with all modern improvements and conveniences. Apply at No. 6 Rush-st.

TO RENT—A FINELY FURNISHED residence on Dearborn-av., north of Oak-st., for months of June, July and August. GEO. H. ROZET, 113 Monroe-st.

TO RENT—FURNISHED, 183 RUSH-ST., from June 1 to Oct. 1; $130 per month. Inquire of R. D. McFADON, 89 Madison-st., Room 14.

TO RENT—271 OAK-ST., TWO-STORY and basement brick, 10 rooms; in perfect order. BAIRD & BRADLEY, 90 La Salle-st., Room 16.

TO RENT—TWO 2-STORY AND BASEment 10-room brick houses, 309 and 310 Webster-av.; everything first-class. SCOTT, GAGE & SEARS, 48 South Clark-st.

TO RENT—ON LILL-AV., ONE BLOCK from street cars, a nice new cottage of 6 rooms, bath-rooms, store-room, and attic. Inquire at 146 Eugenie-st.

TO RENT—WEBSTER-AV., 3-STORY brick residence, with all modern improvements, with or without barn, cheap to a good tenant. EIKS & PRUSSING, 10 Borden Block, n. w. cor. Randolph and Dearborn.

TO RENT—WM. D. KERFOOT & CO., 90 Washington-st.;

NORTH SIDE HOUSE.

330 Ohio-st.—3-story and basement, 14 rooms. Will be put in good order; cheap.

TO RENT—TWO FINE 10-ROOM BRICKS in complete order, on Webster-av.; 10-room stone front on Lincoln-av. G. S. BUTLER & CO., 267 North Clark-st., corner Centre.

TO RENT—FURNISHED HOUSE NEAR Lincoln Park, June to October; private family; $85. CHAS. N. HALE, 130 Randolph-st.

TO RENT—141 LOCUST-ST., 2-STORY and basement brick in first-class order. H. A. GOODRICH, 99 Randolph-st., Room 32.

TO RENT — FURNISHED 11-ROOM house, Ontario-st. Furnished 10-room house La Salle-av. Furnished and vacant flats, Erie-st. Several elegant houses, with furniture for sale, suitable for rooming purposes. JOSEPH WARBURTON & CO., 125 Dearborn-st.

TO RENT—NEW AND ELEGANT 6 and 7 room flats; ready June 1; 125 to 129 Thirty-fifth-st.; go and see them; or suites of 3 or 4 rooms.

TO RENT—4 VERY PLEASANT UNfurnished rooms in first flat, 3027 Michigan-av.; terms very reasonable.

TO RENT—ELEGANT 7-ROOM FLAT in Euclid Building, 3030 and 3032 Michigan-boulevard, newly papered, and every convenience; very low rent. C. J. HAMLIN, 77 Clark-st., Room 12.

TO RENT—SEE 3004 PRAIRIE-AV.—All together or adapted for two occupancies if desired; $35 and $55; first-class.

TO RENT—SECOND-STORY NEW 7-room sunny flat at 2469 Prairie-av. Apply at Room 5, 177 Clark-st.

TO RENT—7-ROOM FLAT; GAS, BATH, etc., complete for housekeeping, to respectable parties. 1552 Wabash-av., first flat.

TO RENT—COMPLETE 6-ROOM FLAT in Hodges' Building, corner Indiana-av. and Twenty-second-st. Janitor service and every convenience. CHAS. C. AUSTIN, 125 Dearborn-st.

TO RENT—3211 PRAIRIE-AV.—SECond floor of four rooms.

TO RENT—$28, NICE 4-ROOM FLAT ON Wabash-av., near Van Buren-st. MEAD & COE, 149 La Salle-st.

TO RENT—3129 FOREST-AV., 5-ROOM flat, $7.50 Johnson-place, 4-room flat, partly furnished. In Ellis Park, elegant new 7-room flat. BURBANK & CO., 3 Tribune Building.

TO RENT—CHOICE 3 AND 6 ROOM flats, newly calcimined, in brick block, Cottage Grove-av. and Thirty-first-st.; $12 to $22; this location is very desirable. Also 5-room flat in private residence, Forest-av., near Thirty-first-st.; $22.50. D. W. STORRS, 182 Dearborn-st.

TO RENT—CORNER FLAT, 8 ROOMS, No. 302 State-st., together or separate; first-class order. F. DODD, 87 Washington-st.

TO RENT—4322 WABASH-AV., NEW flat, 6 rooms, 4 closets; deafening in floor; $20. MRS. HOWARD, 2228 Indiana-av.

TO RENT—295 WABASH-AV., FLAT 2, a handsomely furnished second-story front room.

TO RENT—A VERY PLEASANT FLAT of 4 rooms in the Giles Bros. & Co.'s Building, 287 and 289 Wabash-av., to unexceptionable parties only; $25.

TO RENT—2538 CALUMET-AV., NEW brick flat of 8 rooms and all conveniences, $35. F. A. BRAGG & CO., 95 Washington-st.

TO RENT—3 GOOD FLATS, NO. 25 ELdridge-court; also 3 flats, No. 1291 Wabash-av.; also furnished and unfurnished rooms. H. P. HUTCHINSON, Corn Exchange Bank, 94 La Salle-st.

TO RENT—SOUTH SIDE, DESIRABLE furnished flat of 6 rooms; would rent half of it; will sell furniture. Address R 2, Tribune office.

TO RENT—HANDSOME NEW FLAT, five rooms, three closets, marble mantel, cellar. Rent $25. Inquire on premises, 3044 Wabash-av.

TO RENT—FLAT 284 THIRTY-FIRST-st. Furnished flat on Wabash-av., south of Twenty-second-st. Apply at 2214 Wabash-av.

WEST SIDE.

TO RENT—A NEW FLAT OF 7 ROOMS; rent $15. Call at 962 Warren-av.

TO RENT—$30—202 SOUTH ROBEY-ST., fine 7-room flat, just papered and calcimined; all conveniences. E. WING, 190 Dearborn-st.

TO RENT—$15—FLATS OF 4 ROOMS, or 8 rooms $30. 141 Plum-st., near Loomis, 1 block south of Harrison-st.

TO RENT—FLAT, MADISON SQUARE, No. 294 West Madison-st., a suite of 5 very desirable all right rooms; no children; $30. H. W. THOMAS, 27 Portland Block.

TO RENT—SECOND-FLOOR FRONT flat of 4 rooms, West Madison-st., near Bishop-court. MEAD & COE, 149 La Salle-st.

TO RENT—A SMALL FLAT SUITABLE for man and wife. Apply at 91 South Sangamon.

TO RENT—HALF OF A LARGE FLAT, 467 West Madison-st., first flat.

TO RENT—HOUSES.

SUBURBAN.

TO RENT—HYDE PARK—A LARGE two-story and basement-house, with all modern improvements, on northeast corner of Jefferson-av. and Fifty-third-st. If desired, will sell furniture; four persons remain as boarders, and first-class boarders guaranteed to fill up house. Inquire on premises, or address Box 218, Hyde Park.

TO RENT—HINSDALE — BEAUTIFUL residence; corner lot, 100x175; three minutes from depot; furnace; will rent low. Also cottage and large lot, ten minutes from depot; rent $15. BAIRD & BRADLEY, 90 La Salle-st., Room 16.

TO RENT—ELMHURST—A TWELVE-room house and stable on three acres of ground, well supplied with fruit and shade-trees. Apply to H. DARLINGTON, 161 La Salle-st.

TO RENT—AT EVANSTON—THE RESidence and fine grounds of A. G. Dicest. Apply to C. F. GREY, President Hide and Leather National Bank.

TO RENT—NICE FURNISHED EIGHTroom house on Lake Geneva, three miles from the village by water; large grounds; beautiful place; will be rented for the summer or a year; rent low. BAIRD & BRADLEY, 90 La Salle-st., Room 16.

TO RENT—FURNISHED HOUSE, OR part, at Hyde Park. Box 257, Hyde Park, Ill.

TO RENT—FURNISHED HOUSE, 7 rooms, in suburb of city, for four months or longer, commencing July 1. L. B. TICHENOR, Room 1, 126 South Clark-st.

TO RENT—FURNISHED HOUSE IN Hyde Park for summer months, $60.

TO RENT—LAKE VIEW—FURNISHED 2-story frame, brick cellar, barn, and two acres of ground; will rent for summer months at $50. BAIRD & BRADLEY, 90 La Salle-st., Room 16.

TO RENT—FURNISHED HOUSE AT Evanston for summer months, to small family without children; eight rooms, modern conveniences, nicely furnished, good neighborhood. Apply at 130 Dearborn-st., Room 23.

TO RENT—HOUSES AND COTTAGES along the north shore between South Evanston and Highland Park at prices ranging from $15 to $50. BAIRD & BRADLEY, 90 La Salle-st., Room 16.

TO RENT—AT AVONDALE, ONLY A short distance from depot—Two 7-room houses in good repair, as follows: House No. 1, $15 per month; No. 11, $14; railroad fare low; possession at once. Apply to H. M. BOICE, lumber office west end of Eighteenth-st. bridge.

TO RENT—AT CHICAGO LAWN—COTtages with large lots, $10, $15, and $25; lots and two years' passes given to parties who build; sell on monthly payments; good schools; pleasant community; fare 6 cents. JOHN F. EBERHART, 161 La Salle.

TO RENT—SOUTH PARK—HOUSE ON Kimbark-av., near Fifty-seventh-st.; dining-room and kitchen on first floor. HENRY T. CHACE, 25 Borden Block.

TO RENT—COTTAGE SIX ROOMS first floor, Langley-av., second house north of Forty-sixth-st. Apply to SMITH BROS., 3216 Cottage Grove-av., or S. A. Little, 168 Michigan-av.

TO RENT—GOOD HOUSES AT AUStin, Ridgeland, and Oak Park; rents reduced. S. DUNLOP, 164 Dearborn-st., Room 618.

TO RENT—ENGLEWOOD—PARTLY-furnished house of 8 rooms; south front; large lot; within three minutes' drive; convenient to train. MEAD & COE, 149 La Salle-st.

TO RENT—9-ROOM BRICK HOUSE AT Kenwood, near station. JAS. B. GOODMAN & CO., 68 Washington-st.

TO RENT—SUMMERDALE—A 6-ROOM brick cottage; lake water; immediate possession; $18 per month. S. R. DE YOUNG & CO., 85 Washington-st.; basement.

TO RENT—$20, 2-STORY FRAME house of 10 rooms in perfect order on Charles-st., near Seventeenth, Normalville; lot 75x125; fare 5 cents. MEAD & COE, 149 La Salle-st.

TO RENT—SEVERAL NEAT COTtages at Irving Park, near the depot, but 6 miles out on Northwestern R. R. $30. Apply to depot agent.

TO RENT — NICELY FURNISHED house, 10 rooms, barn; fine grounds; 7 miles out, near station; $45 per month. Q 34, Tribune.

TO RENT—

EVANSTON.

10-room house, now being put in good order. Apply to W. T. Dwight for keys.

GRIFFIN & DWIGHT, Corner Washington and Halsted-sts.

TO RENT—FLATS—

15 elegant flats now being completed in the Naghten Block, corner Loomis and Congress-sts.; plans at our office; call before the choice is selected. GRIFFIN & DWIGHT, Corner Washington and Halsted-sts.

TO RENT—7-ROOM FLAT, 112 PARKav., between Wood and Lincoln, in first-class order. Inquire at 634 Washington-boulevard or Room 30, 154 Washington-st.

TO RENT—FLATS 198 WINCHESTERav., new stone front building, between Adams and Jackson-sts., $38 per month each for either upper or lower flat. Apply to J. W. EVEY, 245 Wabash-av., or at residence 377 West Monroe-st. after 6 p. m.

TO RENT—7-ROOM FLAT IN PERFECT order, second story 543 West Madison-st.; possession immediately; also some elegant 7 and 8 room apartments at No. 9 Warren-av., opposite Union Park, finished in Brazilian walnut and red oak; gas fixtures and separate furnace to each flat; garbage and ashes removed by janitor; possession June 1. Address EDGAR S. HEATON, Northeast corner Lake and La Salle-sts., Room 5.

TO RENT—BY WILLIAM D. KERFOOT & CO., 90 Washington-st.;

WEST SIDE FLATS.

West Madison-st., 1146 and 1148, 6-room flats, cheap.

TO RENT—TWO PRETTY FLATS 47 Hamilton-av., near Jackson-st., five rooms and basement laundries, large closets, newly painted and papered; keys at No. 43; rent $20. FRANK H. COLLIER, 624 West Jackson-st., or Honore Block.

TO RENT—$16—NICE 4-ROOM FLAT on first floor rear of 446 West Van Buren; see it.

TO RENT—PLEASANT FLAT, 6 ROOMS, $20 per month, 663 West Madison-st. Inquire in dry goods store.

TO RENT—548 WASHINGTON BOULEvard, upper flat, 4 rooms, unfurnished; first-class repair; also parlor floor, furnished, until September.

TO RENT—6-ROOM FLAT, $15. 199 Winchester-av., one block from Ogden-av. cars.

TO RENT—4 FLATS, 6 AND 7 ROOMS each, with four closets and bathroom on each floor, with all modern improvements, at 1000 and 1002 West Adams-st.; ready June 10. Apply at Golden Eagle Clothing Store.

TO RENT—ON WEST JACKSON-ST., A nice flat of 6 rooms; all modern improvements; newly whitened and painted; plenty of sunlight and pure air. 747 West Madison-st.

NORTH SIDE.

TO RENT—TO PRIVATE FAMILIES only—Flats in the Hotel Albany, southwest corner of Clark and Indiana-sts., that will be completed May 1. These flats will be heated by steam and contain all modern conveniences and improvements, including new Crane water elevator, gas fixtures, wood mantels and sideboards, etc. These flats are now completed, and may be inspected by tenants today. JAMES M. GAMBLE, Room 5, 40 Dearborn-st.

TO RENT—FIRST AND SECOND FLOOR flats 1019 North Clark-st., each containing seven well-lighted rooms, bath-room, gas-fixtures, and all conveniences for comfort; each $30. Apply to BRYAN LATHROP, 115 Monroe-st.

TO RENT—FURNISHED FLAT OF seven rooms in most desirable locality on North Side; will be rented for the summer or a year; rent low for months to small family without children. WM. C. DOW, Room 10 Tribune building.

TO RENT—IN THE OHIO, 356 OHIO-ST., near the lake—Flats of 8 rooms (new); each flat has all the modern conveniences. Go see them. J. S. CLARK, Room 20, Metropolitan Block, northwest corner Randolph and La Salle-sts.

TO RENT—THE APARTMENT HOUSE (four floors) No. 208 Huron-st., near Dearborn-av. Will be ready for occupancy about June 10. The house is well built, and has furnaces, ranges, hardwood finish, wooden mantels, and all modern conveniences. OGDEN, SHELDON & CO., 54 Clark-st., Room 4.

TO RENT—A BEAUTIFUL FLAT OF 7 rooms, bathroom, and laundry, on first floor, separate entrance, in a very healthy locality. A. F. STEVENSON, 95 Dearborn-st., Room 27.

TO RENT—TWO ELEGANT FLATS, 7 rooms each, with all modern improvements, on Division-st., east of State; $40 per month. E. S. DREYER & CO., 88 Washington-st.

TO RENT—ELEGANT 7-ROOM FLAT with all conveniences, third floor 489 North Clark-st. E. HANECY, 108 Dearborn-st., Room 12.

TO RENT—FIRST FLAT NO. 20 GRANTst., 6 rooms, bath, etc. WEBER & SCHMID, 44 North Clark-st., ground floor.

TO RENT—THIRD FLAT OF 270 EAST Huron-st., between State and Dearborn; 6 rooms, bath, etc.; $45. Inquire at 56 Wells-st., drug-store.

TO RENT—179 NORTH CLARK-ST., second floor flat with bath rooms. F. A. HENSHAW, 161 La Salle-st., Room 4.

TO RENT—608 LA SALLE-AV., NEW flat, 7 rooms, every convenience; rent low. F. A. HENSHAW, 161 La Salle-st., Room 4.

TO RENT—FIRST-CLASS FLAT OF 7 rooms, in a desirable situation, North Side. Address O 98, Tribune office.

TO RENT—SEVERAL VERY DESIRAble 5-room flats on line of street-cars near Lincoln Park. BAIRD & BRADLEY, 90 La Salle-st., Room 16.

TO RENT—NORTH SIDE—FLAT, SIX rooms, with all modern improvements, new stone front. 1211 Wrightwood-av., near Lincoln.

TO RENT—NORTH SIDE—FLAT COMpletely furnished, 7 rooms, all modern improvements, until November, $30 per month. Address O 41, Tribune office.

TO RENT—$17—5-ROOM FIRST-FLOOR flat and basement. 101 Orchard-st.

TO RENT—FLAT 7 ROOMS, BATH, closet, near Centre-st. cars; only small family; $25; also flat over store, $14. CHAS. N. HALE, 130 Randolph-st.

TO RENT—NEW FLATS OF 5, 6, AND 7 rooms. G. S. BUTLER & CO., 267 North Clark-st., corner Centre.

TO RENT—TWO ELEGANT FLATS, 7 rooms each, with all modern improvements, on Division-st., east of State; $40 per month. E. S. DREYER & CO., 88 Washington-st.

TO RENT—UPPER FLAT NO. 141 WEBster-av., 6 rooms, $21. H. H., 48 South Clark-st.

TO RENT—A 4-ROOM FLAT; FIRST-class in every respect; up one flight; rent reasonable; easy walk from business centre. Apply a Room 21, 26 North Clark-st.

TO RENT—TWO FIVE-ROOM FLATS, 434½ and 436 North Clark-st., fourth story; very cheap and everything new. HUGH T. BIRCH, Room 21, 108 Dearborn-st.

TO RENT—ELEGANT 9 AND 7 ROOM apartments in "Hotel Saint Benedict," corner Cass-st. and Chicago-av.; janitor, steam heat; no expense spared. T. J. KINSELLA, 154 La Salle-st.

TO RENT—ONE ELEGANT 10-ROOM flat in "The Hinsdale" and one 6-room flat in "The Richmond." Nos. 345 and 347 Elm-st., Chicago. HUGH T. BIRCH, Room 21, 108 Dearborn-st.

TO RENT—LOWER FLAT OF SIX rooms, 37 Granger-st., between Wells and Sedgwick-sts.

TO RENT—FOUR FLATS CONTAINing four rooms and closets each; new and desirable. On the rear of 355 and 357 Division-st. Inquire of E. BATCHELLER, 153 La Salle-st.

TO RENT—ONE OR TWO FLOORS IN the new and elegant stone-front house, No. 284 Huron-st.

TO RENT—FIRST-CLASS FLATS CONtaining from 6 to 8 rooms each, with all modern improvements. F. H. TRAVER, 317 First National Bank Building.

TO RENT—FLAT OF SIX ROOMS; furniture for sale. 295 North State-st.

TO RENT—348 CENTRE-ST., FINE SIXroom flat, bath, etc., June 10. 112 Seminary-av., now 5-room flat, $25. BURBANK & CO., 3 Tribune Building.

TO RENT—TWO BRICK FLATS, 5 AND 6 rooms each, with bath, 305 Racine-av., Lake View, near Lake-st. cars; rent $16 and $18. Apply at 215 East Indiana-st.

TO RENT—ELEGANT 9-ROOM APARTments in and Hotels Charlevoix and Marquette, corner Rush and Ohio-sts. Prices very reasonable. Also one of 7 rooms, 433 Ohio-st. Apply to E. A. CUMMINGS & CO., or to janitor at buildings.

TO RENT—FLAT 6 ROOMS; CARPETS for sale. 229 Rush-st.

TO RENT—FROM JUNE 1, FLAT OF 8 rooms; modern improvements. Third floor of brick dwelling No. 549 Wells-st.

TO RENT—A 2-STORY FLAT OF 8 large rooms, besides attic, in a very desirable location; would sell carpets, gas-fixtures, and screens; rent $45. Apply at No. 220 Huron-st.

TO RENT—FAMILY OF THREE WILL rent part of their flat to a small family who will take care of the flat; location near Chicago-av. on La Salle-av. Address V 12, Tribune office.

SUBURBAN.

TO RENT—TWO 7-ROOM FLATS WITH modern improvements, $20 and $22.50. 1227 Lillian.

TO RENT—FLATS.

WEST SIDE.

TO RENT—

FLATS.

332 West Madison-st., a fine 7-room flat, $40.

16 Lafin-st., a 7-room flat, second floor, $20.

198 West Washington-st., 7-room flat, $25.

414 West Taylor-st., corner May, new 6-room flat, $25.

405 South Oakley-st., 6-room flat, $25.

240 West Van Buren-st., 5-room flat, $12.

202 Warren-av., 6-room flat, $25.

735 West Jackson-st., 5-room flat and barn, $12.

336 South Oakley-st., 7 rooms, $22.

198 South Paulina-st., 7-room cottage, $25.

20 Campbell Park, 6-room flat, $25.

And others, by GRIFFIN & DWIGHT, Corner Washington and Halsted.

TO RENT—FLATS—

15 elegant flats now being completed in the Naghten Block, corner Loomis and Congress-sts.; plans at our office; call before the choice is selected. GRIFFIN & DWIGHT, Corner Washington and Halsted-sts.

TO RENT—7-ROOM FLAT, 112 PARKav., between Wood and Lincoln, in first-class order. Inquire at 634 Washington-boulevard or Room 30, 154 Washington-st.

TO RENT—FLATS 198 WINCHESTERav., new stone front building, between Adams and Jackson-sts., $38 per month each for either upper or lower flat. Apply to J. W. EVEY, 245 Wabash-av., or at residence 377 West Monroe-st. after 6 p. m.

TO RENT—7-ROOM FLAT IN PERFECT order, second story 543 West Madison-st.; possession immediately; also some elegant 7 and 8 room apartments at No. 9 Warren-av., opposite Union Park, finished in Brazilian walnut and red oak; gas fixtures and separate furnace to each flat; garbage and ashes removed by janitor; possession June 1. Address EDGAR S. HEATON, Northeast corner Lake and La Salle-sts., Room 5.

TO RENT—BY WILLIAM D. KERFOOT & CO., 90 Washington-st.;

WEST SIDE FLATS.

West Madison-st., 1146 and 1148, 6-room flats, cheap.

TO RENT—TWO PRETTY FLATS 47 Hamilton-av., near Jackson-st., five rooms and basement laundries, large closets, newly painted and papered; keys at No. 43; rent $20. FRANK H. COLLIER, 624 West Jackson-st., or Honore Block.

TO RENT—$16—NICE 4-ROOM FLAT on first floor rear of 446 West Van Buren; see it.

TO RENT—PLEASANT FLAT, 6 ROOMS, $20 per month, 663 West Madison-st. Inquire in dry goods store.

TO RENT—548 WASHINGTON BOULEvard, upper flat, 4 rooms, unfurnished; first-class repair; also parlor floor, furnished, until September.

TO RENT—6-ROOM FLAT, $15. 199 Winchester-av., one block from Ogden-av. cars.

TO REN

TO RENT—ROOMS.

WEST SIDE.

TO RENT—GENTLEMAN WISHING A superior room on Ashland-av. in private family can obtain one by addressing O 6, Tribune office.

TO RENT—ON LOOMIS-ST., TWO well furnished rooms for gentlemen only; first-class house; small private family. O 48, Tribune.

TO RENT—LARGE, WELL-FURNISHED front room, suitable for two gentlemen, at 67 West Congress-st. References.

TO RENT—FRONT PARLOR AND BEDroom, furnished. 1035 Wilcox-av., one and a half blocks from Madison-st. and Western-av.

TO RENT—14 NORTH THROOP-ST., BEtween Madison and Washington, nicely furnished hall room.

TO RENT—FRONT SUITE OF ROOMS newly furnished, parlor and bedroom, with use of bath; cars pass the door; also one side sleeping-room; permanent and pleasant home to quiet parties. 123 South Halsted-st.

TO RENT—4 OR 6 PLEASANT ROOMS for housekeeping. 223 Marshfield-av., near Jackson-st.

TO RENT—A LARGE FURNISHED front room and alcove; bath, etc.; private family. 64 Warren-av.

TO RENT—TWO ELEGANT SUITES of furnished rooms, together or separate, in fine corner; modern conveniences. 552 Washington-boulevard.

TO RENT—A HANDSOMELY-FURnished front room over parlor, suitable for two gentlemen; also one back room, at 37 Depuyster-st.

TO RENT—3 LARGE UNFURNISHED rooms with closets in private family; terms moderate. Jackson-st., near Wood. M 53, Tribune office.

TO RENT—26 OGDEN-AV., 2 NEWLY furnished rooms, opposite Union Park.

TO RENT—226 WEST MONROE-ST., A pleasant furnished room for two young men.

TO RENT—3 ROOMS FOR HOUSEkeeping. 369 Warren-av.

TO RENT—FURNISHED ROOMS; transients taken. 62 Curtis-st., corner Madison.

TO RENT—A NICELY FURNISHED single room. 22 Bishop-court.

TO RENT—A DELIGHTFUL FURnished room in private residence west of Union Park. Address Room 64 Hesper Block.

TO RENT—HANDSOME FRONT ROOM, suitable for gentleman and wife or two gentlemen; also rooms for light housekeeping; use of bath. 79 Centre-av.

TO RENT—444 WARREN-A V.—A PRIvate family will rent front alcove room, with or without board. References.

TO RENT—FIRST FLOOR OF 5 ROOMS, nicely furnished for housekeeping, very reasonable to good parties. Call at 854 Fulton-st., near Ashland-av.

TO RENT—114 SOUTH SANGAMON-st., nice furnished room on first floor for gentleman only.

TO RENT—ROOMS.

NORTH SIDE.

TO RENT—256 EAST INDIANA-ST., one nicely furnished room with closets suitable for one gentleman.

TO RENT—PARLOR BEDROOM FOR one or two gentlemen. 253 North Franklin-st., up-stairs.

TO RENT—91 DEARBORN-AV.—AN elegantly-furnished front alcove room, with large closets and bathroom; very cheap to two gents; also back parlor, unfurnished except carpet.

TO RENT—YOUNG COUPLE WITHout children can have furnished rooms for housekeeping, near Chicago and Centre-avs., for care of boy 2 years old. S 45, Tribune office.

TO RENT—163 DEARBORN-AV.—NICE furnished front room for two gentlemen.

TO RENT—FURNISHED FRONT PARlor, also hall room. 276 Chestnut-st.

TO RENT—210 EAST ERIE-ST.—NICEly furnished second-story back room, also hall bedroom; private family.

TO RENT—DEARBORN-AV.—PARLOR floor of 3 large rooms, having every convenience for comfort, partly furnished, with or without board; also desirable single room. Address O Z 25, Tribune office.

TO RENT—43 CASS-ST.—ONE LARGE, nicely-furnished front room suitable for two gents.

TO RENT—AN ELEGANTLY-FURnished, large, south-front room, suitable for two gentlemen. 161 Michigan-st., corner Clark. Room 9.

TO RENT—IN A PRIVATE FAMILY, a large furnished room, for gentlemen only. 210 East Ohio-st.

TO RENT—230 ONTARIO-ST., ELEgantly furnished room; carpets and furniture entirely new; will rent reasonably to right parties.

TO RENT—NEWLY-FURNISHED SINgle and double rooms; corner house; North Side; east of State-st.; 10 minutes' walk from Court-House; private family. Address M 60, Tribune.

TO RENT—A LARGE FURNISHED room with all modern improvements; convenient to business centre. 244 Illinois-st.

TO RENT—COMFORTABLE FURNISHed rooms; modern conveniences. 446 State-st.

TO RENT—NICELY-FURNISHED rooms; very convenient; gas and bath; private family. 144 Dearborn-av., lower bell.

TO RENT—NORTH SIDE—FOUR UNfurnished rooms in private family suitable for light housekeeping; modern conveniences, bath, etc., to man and wife only. Address O 61, Tribune.

TO RENT—A LARGE FRONT ROOM, also a smaller room; breakfast if desired. Inquire at 153 La Salle-av.

TO RENT—AN ELEGANT FURNISHED front room, with use of parlor, suitable for gentleman and wife, with board if desired; also two handsome rooms for single gentleman; everything new and first-class; location Chicago-av., east of Cass-st. Address Q 21, Tribune office.

TO RENT—SECOND FLOOR OF MARble-front building 174 Eugenie-st., near Lincoln Park; all modern improvements.

TO RENT—676 LARRABEE-ST., SECond floor, 6 rooms and bathroom; in first-class order. H. A. GOODRICH, 39 Randolph-st., Room 32.

TO RENT—348 EAST INDIANA-ST., near Pine, nicely-furnished front room and alcove, suitable for 2, with bath on same floor; terms reasonable.

TO RENT—NEW AND HANDSOMELY furnished alcove and other rooms, in modern stone house; family strictly private. 383 La Salle-av.

TO RENT—ONE LARGE FURNISHED front room suitable for two gentlemen, with use of bath; also others. 150 La Salle-av., third floor.

TO RENT — ROOM, FURNISHED OR unfurnished, near Lincoln Park. Call at 142 Lincoln-av.

TO RENT—96 DEARBORN-AV., A nicely furnished large room.

TO RENT—HANDSOMELY FURNISHed large room; south exposure; splendid view; all conveniences. 281 East Ontario-st.

TO RENT—260 OHIO-ST., HANDSOMEly furnished alcove room, private family.

TO RENT—A FURNISHED CORNER room suitable for two or three gentlemen at 41 North State-st. Entrance on Michigan-st.

TO RENT—25 PINE-ST.—FURNISHED room; private family.

TO RENT—FURNISHED ROOMS WITH or without board. 79 North State-st.

TO RENT—NO. 400 SUPERIOR-ST., 10 rooms in perfect repair; $35 per month. Apply to JAS. S. GIBBS, Illinois Trust and Savings Bank.

TO RENT — NEWLY - FURNISHED rooms, single or en suite, near Washington Park, on 39th Clark-st.

TO RENT—A PRIVATE FAMILY HAVing more room than they want will rent two unfurnished rooms and a large closet; can have use of laundry; moderate improvements. Near Lincoln Park. P 75, Tribune office.

TO RENT—FURNISHED—TWO HALL rooms and one double, en suite or singly; elegant house; reasonable. 1 Ashland Block-pl.

TO RENT—AN ELEGANT LARGE south-front room, furnished, one or two gentlemen; strictly private family, delightful neighborhood, Ohio-st., east of State. Address Q 48, Tribune office.

TO RENT—FURNISHED BACK PARlor, with closet, one block south of Lincoln Park; modern improvements; gentlemen only. References required. Address Q 50, Tribune office.

TO RENT—318 EAST INDIANA-ST., furnished south room in private family.

TO RENT—3 OR 4 ROOMS FOR HOUSEkeeping or furnished, near Lincoln Park, in excellent neighborhood. Call at 153 Randolph-st., Room 2. GEO. PAYZANT.

TO RENT—32 RUSH-ST., PLEASANT furnished rooms; every convenience; agreeable neighborhood, and close to business centres.

TO RENT — NICELY-FURNISHED rooms for housekeeping. Also, small store, suitable for any kind of business. 351 E. Van Buren-st.

TO RENT—A NICE FURNISHED front room. Apply at 245 Illinois-st., near State.

TO RENT—PLEASANT ROOMS, FURnished or unfurnished, single or suite. 217 La Salle-av.

TO RENT—TWO NICELY FURNISHED rooms for gentlemen. 247 East Indiana-st.

TO RENT—A FURNISHED ROOM FOR one or two gents. 47 Rush-st.

TO RENT—ELEGANTLY FURNISHED rooms, single or en suite, for gentlemen and their wives; north of Twenty-eighth-st. Also unfurnished rooms. 308 Chicago-av.

TO RENT—A PLEASANT ROOM FOR two gentlemen, with closet and bath, at 142 Indiana-st.

TO RENT—HANDSOME FURNISHED room with south windows. 57 Cass-st.

TO RENT—TWO FURNISHED ROOMS, one suitable for light housekeeping; must have some dishes and stove. 32 North Wells-st.

TO RENT—FURNISHED ROOMS IN private family to gentleman only. 62 Cass-st.

TO RENT—FURNISHED ROOMS TO first-class business-men, with board if desired, at 238 La Salle-av.

TO RENT—272 ILLINOIS-ST., NEAR Rush, large nicely-furnished front room, with closet, gas, and bath.

TO RENT—234 ONTARIO-ST., FURnished room; gentlemen only. References.

TO RENT—PARLOR SUITABLE FOR two, $16; rooms for single gentlemen, $9 a month. 50 North Clark-st.

TO RENT—FINE FURNISHED FRONT alcove room, suitable for two gents or gent and wife. 80 Lincoln-av.

TO RENT—FURNISHED ROOMS WITH use of parlor, piano, and bath; also rooms for housekeeping. 383½ North Wells-st.

TO RENT—WITH OR WITHOUT board, three furnished rooms. 286 Ohio-st.

TO RENT—A HANDSOME FURNISHED front room to one or two gentlemen. 151 Dearborn-av.

TO RENT—A FEW ELEGANTLY FURnished rooms, large closets, hot and cold water, bath, gas, etc.; all modern conveniences for gentlemen. 248 Ohio-st.

TO RENT — NICELY FURNISHED room; private family; terms, $12 per month. 46 Elm-st., near Clark.

TO RENT—LARGE FURNISHED front parlor, with bath and gas, for two or four gents. 107 Dearborn-av.

TO RENT—A HANDSOMELY-FURnished front alcove room with modern conveniences. References. No. 206½ East Erie-st.

TO RENT—DOUBLE AND SINGLE rooms nicely furnished; closets, hot and cold water, etc. 36 Cass-st.

TO RENT—211 EAST ERIE-ST., NICELY furnished front rooms in private family. Ring upper bell.

TO RENT—16 RUSH, AND 130 NORTH State-st., furnished rooms for housekeeping and sleeping.

TO RENT — WITHOUT CHILDREN — Desirable furnished rooms, for housekeeping or lodging; laundry and bath privileges; brick house; respectable neighborhood. 154 and 156 South Green-st.

MISCELLANEOUS.

TO RENT—A SUITE OF TWO FURnished rooms, suitable for gentleman and wife or two gentlemen. P 86, Tribune office.

TO RENT—EAST-FRONT ALCOVE rooms, furnished or unfurnished, with or without board; private family; no children. Reference required. Address M 38, Tribune office.

TO RENT—A LARGE FINE FRONT parlor, furnished or unfurnished, with or without board, at 1455 Dunning-st., Lake View.

TO RENT—TO A SINGLE GENT A furnished room in a strictly private family; hot and cold water; privilege of bath-room; 10 minutes' walk from State and Madison-sts. M 57, Tribune.

TO RENT—ROOMS.

MISCELLANEOUS.

TO RENT—TO YOUNG LADY WHO has some employment, and who will do a little copying, etc., for the rent, a very nicely-furnished front room in choice location. Address Q 45, Tribune office.

TO RENT—FOUR FURNISHED ROOMS in first-class locality, to one or more gentlemen; possession at once; good board near. Address O 47, Tribune office.

TO RENT—ELEGANTLY-FURNISHED rooms for gentlemen or gentleman and wife; board for lady only. Address S 1, Tribune office.

TO RENT—SECOND FLOOR, OR PART of it; every convenience; nicely furnished; private family; short walk. V 15, Tribune office.

TO RENT—TWO ELEGANTLY FURnished rooms for a gentleman in a highly-educated German family; street-car passes the house; best references required. German instruction given if wished. Address Q 53, Tribune office.

SUBURBAN.

TO RENT—IN LAKE VIEW—5 NICE rooms, with closets, etc., on second floor in house on Halsted; first door north of Diversy-av. and one block west of Clark-st. Inquire on first floor. O 10, Tribune office.

TO RENT—FURNISHED ROOMS, 453 Church-st., Evanston, one block north of fountain; pleasant grounds; board second door east.

TO RENT—HIGHLAND PARK—ROOMS, elegantly furnished, close to station; meals if desired; low rates. HENRY RIKER, 184 Dearborn-st.

TO RENT—STORES, OFFICES, &c

STORES.

TO RENT—BY J. C. SAMPSON & CO., Real Estate and Renting Agency, No. 177 La Salle-st.

STORES AND LOFTS.

180 and 182 East Monroe-st., 3d, 4th, and 5th floors, size 45x100 feet, with main floors and basement in rear, with or without steam power; these stores are very light, and suitable for any mercantile or manufacturing purposes.

Northwest corner Wabash and Congress-st., large store with basement, size 80x110 feet, in new building now building.

Randolph-st., near La Salle, very desirable store, large plate glass front.

Offices 39 and 48 Ashland Block, corner Randolph and Clark-sts.

Randolph-st., 75, fourth floor, 40x80 feet; good light.

Fifth-av., 255, store and basement and lofts; only $1,350 a year.

167 Fifth-av., large second floor, 45 feet front, water elevator.

169 Randolph-st., second and third floors, water elevator; will rent separately.

Northeast corner Wabash-av. and Randolph-sts., large 5-story building, 100x100 feet; formerly occupied by Wm. T. Allen & Co.

144 and 146, large store, 45x100, formerly occupied by Geo. H. Taylor & Co.

159 Adams-st., two 5 large lofts, 40x180 feet; water elevator.

Farwell Block, Monroe-st., large 5-story building, 90x100 feet.

186 Wabash-av., 5-story and basement building.

233 Monroe-st., third, fourth, and fifth floors; size 45x165 feet; fine light; steam heat and elevators.

New 5-story and basement building on Wabash-av., near Van Buren-st., 40x180 feet.

Northeast corner Washington-st. and Wabash-av., second, third, and fourth floors; size 198x165 feet; passenger and freight elevators; steam heat, fine light, etc.

121 and 125 Fifth-av., fine stores for jobbing or retail trade.

231 South Water-st., 4-story and basement building.

25 Lake-st., 4-story and basement building; water elevator.

State-st., near Monroe, second and third floors.

172 Market-st., large second floor in Farwell Block; size 61x80 feet.

Tenants looking for stores or business places will find it to their interests to call on us before renting.

TO RENT—

STORES.

741 West Lake-st., a good store and barn, $35.

647 West Lake-st., store, $25.

650 South Halsted-st., a good corner, $60.

570 West Madison-st., a fine store and basement, cheap.

866 West Madison-st., a good store, cheap.

626 West Madison-st., a fine store.

And others, by CORNING, DWIGHT & DWIGHT, Corner Washington and Halsted-sts.

TO RENT—THE FINE DEEP PLATEglass front store, 220 State-st. Also store and basement, 562 West Madison-st.; fixtures and living rooms only $35. Also brick store, 513 Cottage Grove-av.; $30.

D. W. STORRS, 182 Dearborn-st.

TO RENT—A GOOD STORE WITH large show window, in the Giles Bros. & Co.'s Building, 240 Wabash-av., suitable for music, millinery, furniture, etc.; rent $75.

TO RENT—NORTHEAST CORNER of Michigan-av. and Randolph-st., two stores, five stories and basements, 80x134 feet, with steam elevators. Will be let together or separately.

N. W. BROOKS, Room 8, 97 Clark-st.

TO RENT—232 LAKE-ST., 4-STORY AND basement store; also good rear light and elevator. WM. C. DOW, Room 19 Tribune Building.

TO RENT — STORE — NO. 175 SOUTH Clark-st. Offices in building northeast corner Clark and Monroe-sts. Inquire at Room 5, Lakeside Building.

TO RENT—ONE-HALF OF STORE 58 Dearborn-st., ground floor.

TO RENT—STORE 3434 AND BASEment 3436 Cottage Grove-av. E. HANECY, 158 Dearborn-st., Room 12.

TO RENT—A NO. 1 GROCERY STORE; stock and fixtures for sale. Apply to WM. McCARTHY, 611 West Taylor-st.

TO RENT—34 WEST MADISON-ST.— Store and rooms above, or separate; no saloon. H. A. OSBORN, 123 La Salle-st.

TO RENT—ONE ELEGANT STORE, 363 Thirty-first-st., in new block corner of Wabash-av. E. HANECY, 158 Dearborn-st., Room 12.

TO RENT—STORE AND BASEMENT No. 346 State-st., just south of Adams. A. G. GIBSON, 40 Dearborn-st., Room 1.

TO RENT—STORE AND FLAT 1233 State-st. D. HORTON, Room 11 Hesper Block.

TO RENT—2224 INDIANA-AV., FINE new brick store, 22x60; low rent to right party. J. F. ALLEN, 2084 Twenty-second-st.

TO RENT—HIGHLAND PARK AND Highwood—Small stores, choice location, low rent; tailor needed. HAWKINS, 156 Lake-st., 2d floor.

TO RENT—STORE 2053 FIFTH-AV., near Jackson-st., 2-story and basement, 25x70. Room 9, 149 La Salle-st., from 12 to 2. M. H. BASS.

TO RENT—STORE AND BASEMENT 541 West Madison-st. A. GOODRICH, 124 Dearborn-st.

TO RENT—74 ADAMS-ST., BETWEEN State and Dearborn, store and basement, 25x75 feet, under St. Lawrence Hotel.

TO RENT—A LARGE STORE, 2406 COTtage Grove-av.; would divide it and rent separate to two parties; good location and cheap rent. Apply to G. E. SUMNER, 59 State-st.

TO RENT—STORES IN SEAVERNS Building, Twenty-second-st. and Wabash-av. Also, fine basement corner Twenty-second and State-sts. Apply at office, 20 and floor, 2210 Wabash-av.

TO RENT—TWO NEW STORES CORner of Twelfth-st. and Ogden-av., a good location for a druggist and a grocer, to whom rent will be made satisfactory. H. A. HURLBUT, 125 Dearborn-st.

TO RENT—STORE, 43X20 FEET, AND four dwelling-rooms. Apply at 2567 Wentworth-av.

TO RENT—STORE AND 6-ROOM FLAT above 3708 Cottage Grove-av. SMITH BROS., 3718 Cottage Grove-av.

TO RENT — DOUBLE STORE AND basement 214 and 216 Washington-st.; also large second-story room corner Franklin-st.; good vault and elevator. WM. C. DOW, 19 Tribune Building.

TO RENT—STORE NO. 226 STATE-ST., with Lon Quiney. Call on HERZOG, 174 and 176 State-st., third floor.

TO RENT—STORE AND BASEMENT, 372 West Lake-st.; rent $30 per month. WM. C. DOW, Room 19 Tribune Building.

TO RENT—A PART OF STORE IN A choice location near State-st., on Madison; a good opportunity for A 1 party. Q 29, Tribune office.

TO RENT—THE NEAT LITTLE STORE 159 Twenty-second-st. H. CHRISTENSEN & CO.

OFFICES.

TO RENT—A SUITE OF OFFICES IN First National Bank Building; very desirable. Possession given 1st of June, or July. Inquire of F. D. GRAY, National Deposit Company, in building.

TO RENT—DESK ROOM ON FIRST floor. Apply at 161 La Salle-st., Room 4.

TO RENT—DEARBORN-ST. OFFICE— Part of first-class office, main floor, near Monroe-st. Address K 15, Tribune office.

TO RENT—PART OF FRONT OFFICE second floor of 199 Wabash-av., with use of elevator; rent reasonable to desirable party. C. O. PERRY.

TO RENT—DESK-ROOM IN FINE large front offices; centrally located. 125 South Clark-st., Rooms 45 and 46.

TO RENT—19-21 WABASH-AV., LARGE basement office with store room. Inquire of R. H. McCORMICK, 110 La Salle-st.

TO RENT—PLEASANT OFFICE, WITH vault privileges. Inquire at Room 84, 121 Dearborn-st.

TO RENT — FINE OFFICES AT 170 Madison-st. and 155 and 157 Washington-st. Also large salesroom at 170 Madison-st. E. S. BOWEN, agent, 16, 170 Madison-st.

TO RENT—SPLENDID OFFICES, NO. 34 Monroe-st., next to Palmer House; best rooms, Nos. 1, 2, and 3. Inquire at Room 4.

TO RENT—240 WABASH-AV., CORNER Jackson-st. desirable offices, with passenger elevator. Apply in drug-store.

TO RENT — PART OF FURNISHED office. Office 83, Central Music-Hall.

TO RENT—ONE-HALF OF A DESIRAble office. Cheap. Address F 47, Tribune office.

TO RENT—OFFICES IN THE HAMPshire Block, corner La Salle and Monroe-sts.; entrance from both streets. L. D. HAMMOND, 177 La Salle-st.

TO RENT—FIRST-FLOOR OFFICE, 179 La Salle-st., new, light, and desirable. Also one second-floor room. L. D. HAMMOND, 177 La Salle.

TO RENT—THE FINEST BUSINESS suite of 5 rooms in Chicago, with vault and closets, in the Merchants' Building, northwest corner of La Salle and Washington-sts. Apply at Room 28.

TO RENT—DESIRABLE OFFICES IN Central Music-Hall Block. Apply at Room 29 in the hall floor.

TO RENT—STORES, OFFICES, &c

OFFICES.

TO RENT—AT 168 AND 170 WASHINGton-st.

Building is being made elegant and complete, with elevator, etc.

Each office to have water and vault.

Rents low.

J. C. MAGILL & CO., 94 Washington-st.

TO RENT—OFFICES AND ROOMS. 194 Clark-st., Room 5. J. H. ANDREWS.

TO RENT—OFFICE; FIRST-CLASS IN every respect; terms reasonable. Room 14, 79 State-st.

LOFTS.

TO RENT—PART OF LOFT ON SECond floor, corner Market and Madison-sts., suitable for office and samples. Inquire of M. LEWY.

TO RENT—LOFTS, 142 LAKE-ST., 20X 140, together or separate. HAWKINS, 156 Lake-st.

TO RENT—MISCELLANEOUS.

TO RENT—

Offices and rooms at 167 and 169 Washington-st. Stores, 847 West Madison-st.; good location.

Flats, 736 West Madison-st., corner Lincoln.

101 Winchester-av., 10-room brick house.

1461, 1471, and 1477 Fulton-st., 9-room brick houses.

Bissell-st., between Webster and Garfield-avs., new brick houses, main floor and basement, 11 rooms, $35 per month; all modern improvements.

211 Fremont-st., 2-story brick house, 8 rooms, $23.33.

Halsted-st., near Lincoln-av., 2-story frame houses.

HENRY RIKER, 184 Dearborn-st.

TO RENT—

BY J. C. MAGILL & CO., 94 Washington-st.

HOUSES, FLATS, STORES, ETC. IN ALL PARTS OF THE CITY (LOW).

TO RENT—LECTURE HALL IN COLlege of Pharmacy Building, No. 200 Michigan-av.; seating capacity 230; acoustics, light, and ventilation unequaled. Inquire at office on second floor of Library-st.

TO RENT—BASEMENT OF LARGE boarding-house, 1234 Wabash-av.; furnished complete; 25 good boarders, table-room for 35; corner house; good location.

TO RENT—ROOM FOR BARBERSHOP opposite Exposition Building; cheap rent. Address M 22, Tribune office.

TO RENT—245 AND 247 SOUTH CANAL-st., 5-story and basement buildings, suitable for merchandise or manufacturing. Will be altered to suit tenant. FELSENTHAL & KOZMINSKI, 80 and 82 Fifth-av.

TO RENT—126 SOUTH THROOP-ST., near Van Buren—Three-room basement.

TO RENT—BY WILLIAM D. KERFOOT & CO., 90 Washington-st.:

71 to 77 South Canal-st., good light rooms for manufacturing purposes; elevator and power; cheap.

TO RENT—163 AND 165 CLARK-ST.— Basements, renovated; no liquors. HAWKINS, 156 Lake-st.

TO RENT—SUPERIOR BRICK BARN, with hay-loft and three stalls, etc. Apply at 375 Washington-boulevard.

TO RENT—SINGLE AND DOUBLE basement corner Clark and Chestnut-sts.; good business location; basements light, dry, and airy; cheap. Apply at Room 31, 70 South Clark-st.

TO RENT—BASEMENT AND FIRST floor, 40x60 each, with power, southwest corner Lake and Peoria-sts. BRADLEY BURR.

TO RENT—BASEMENT NORTHWEST corner of North Clark and North Water-sts.; 52x100 ft.; entrance level with street. H. A. GOODRICH, 39 Randolph-st., Room 32.

TO RENT—ROOM, WITH ALLEY ENtrance and power. 47 Dearborn-st. Also basement in same building.

TO RENT—BRICK BARN; TERMS reasonable. 559 Wabash-av.

TO RENT—CHEAP, SMALL ROOM, with or without power. 84 Market-st., Room 38.

TO RENT—SECOND-STORY OF BUILDing 58 and 60 Dearborn-st.; suitable for light and elevator. WM. C. DOW, 19 Tribune Building.

TO RENT—CORNER MILWAUKEE-AV. and Lake-st., 100 feet from on Milwaukee-av. The finest location in the city for a blacksmith and wagon shop. CORNING, DWIGHT & DWIGHT, Corner Washington and Halsted-sts.

TO RENT—A LARGE BARN. APPLY at 13 Bryant-av.

TO RENT—FURNISHED HALL ROOM, newly furnished, suitable for one gentleman; brick house; private family; bath. 598 Washington-boulevard.

TO RENT—409 AND 411 FIFTH-AV. with steam power. Apply to O. B. PHELPS, 227 Indiana-av.

TO RENT—BASEMENT OF 1456 MICHigan-av. References.

TO RENT—3-STORY BRICK BARN. 46 South May-st.

WANTED—TO RENT.

WANTED—TO RENT—A FARM OF 200 to 800 acres; must be in a good state of cultivation; where general farming can be done preferred. Address P 34, Tribune office.

WANTED—TO RENT A BUILDING or space therein suitable for handling bulk grain in small quantities; must be arranged so that power, elevators, etc., can be easily put in; would prefer to rent a building already equipped for power and part of necessary fixtures. Address M 77, Tribune.

WANTED—TO RENT—AN UNFURnished room, suitable for club meetings. West Side preferred. M 83, Tribune office.

WANTED—TO RENT—BY TWO GENtlemen, a suite of nicely-furnished rooms on the West Side; parlor, two or three bedrooms, and bath. References exchanged. O 52, Tribune office.

WANTED—TO RENT—3 OR 4 UNFURnished rooms for light housekeeping. Must be east of State-st. and south of Twenty-second-st. State terms. M 78, Tribune office.

WANTED—TO RENT—A GENTLEman desires a furnished room, regardless of cost, with or without board, in a private family who cultivate the virtues and graces of a Christian home; parties owning their residence preferred. This may be unusual in all candor. Don't be bereft the advertiser of his home. Box 441, Post-Office.

WANTED—TO RENT—SMALL, COMpletely-furnished house all ready for housekeeping in good locality. South Side preferred. Responsible party; small family; no children. Address, giving price and location, L 703, Tribune office.

WANTED — TO RENT — IN HYDE Park, by young gentleman, pleasant furnished room; if convenient, would like to take breakfast on week days and all meals on Sundays. P 5, Tribune.

WANTED—TO RENT—2 OR 3 UNFURnished rooms convenient for housekeeping; two persons; limit, $12; north of Thirty-eighth-st., east of State. P 20, Tribune office.

WANTED — TO RENT—TWO FURnished rooms in a quiet family for light housekeeping. P 24, Tribune office.

WANTED—TO RENT—A CORNER store, by a responsible party, in a good location for a first-class laker-beer hall and sample-room. Address P 44, Tribune office.

WANTED—TO RENT—BY A LADY, a room near Madison-st., furnished except bed, in private family. O 75, Tribune office.

WANTED—TO RENT—A GENTLEman and wife will take charge of a comfortably furnished house in desirable locality during summer months; commencing about commencing June 1. Best of references. Address P 42, Tribune office.

WANTED—TO RENT—A COMMODIous house suitable for rooming and boarding-house purposes; will buy furniture. Address Q 75, Tribune office.

WANTED—TO RENT—3 UNFURNISHed rooms for housekeeping, South Side; must be cheap, pleasant, north of Twenty-ninth-st; family two. Address 2203 State-st.

WANTED—TO RENT—WHOLE OR part of store centrally located down town. Address PICTURES, 70 State-st., Room 8.

WANTED — TO RENT — A SMALL house or four or five unfurnished rooms on line of C., B. & Q. or Illinois Central R. R.; preferred, for gentleman and wife without children. Q 26, Tribune office.

WANTED—TO RENT—BY JUNE 1— Three or four unfurnished rooms near the lake for gentleman and wife. Q 98, Tribune office.

WANTED—TO RENT—BY MARRIED couple and child, furnished room with use of kitchen and dining-room, near Lincoln Park. Address Q 20, Tribune office.

WANTED—TO RENT—SINGLE ROOM in private family on North Side. References exchanged. Address S 17, Tribune office.

WANTED—TO RENT—A COTTAGE in good location, or would buy on monthly payments. Address THORNTON, 3016 State-st.

WANTED — TO RENT — A JEWISH young man in business would like a furnished or unfurnished room in private Jewish family on South Side, north of Eighteenth-st. Address S 34, Tribune office.

WANTED—TO RENT—A GENTLEman with good references wishes a first-class furnished room, with breakfast and supper, with a refined family for the summer; young people preferred; am willing to pay good price. Address S 6, Tribune.

WANTED—TO RENT—WITHOUT board, in a refined house, large, comfortably furnished room on the North Side, near business, or Lake Front, by a gentleman. S 54, Tribune office.

WANTED—TO RENT—BY A RESPONsible party, a nicely-furnished house, with modern improvements, on Michigan-av., north of Twenty-sixth-st. Address V 2, Tribune office.

WANTED—TO RENT—A NICELY-furnished room, without board, for a single gentleman, within one block of Dearborn-av. and Chestnut-st. Address V 1, Tribune office.

WANTED—TO RENT—TWO LARGE unfurnished rooms on South Side, in block of Twenty-second-st. Address S 47, Tribune office.

WANTED—TO RENT—8 OR 10 ROOM house in good locality, suitable for transients. Best city references. Q 58, Tribune office.

WANTED—TO RENT—FRONT ROOM, with or without board, for gentleman and wife; prices must be reasonable; South Side. References. Give full particulars. S 68, Tribune office.

WANTED—TO RENT — DESK-ROOM on South Side; ground floor preferred. Address S 66, Tribune office.

WANTED—TO RENT.

WANTED — TO RENT — PLEASANT alcove, or 2 connecting front rooms, with or without board, for gentleman and wife, on South Side. References exchanged. State price and full particulars, or do not answer. S 67, Tribune office.

WANTED—TO RENT—ON MICHIGANav., between Sixteenth and Twenty-third-sts., front alcove room an one pair stairs for gentleman and wife, without board. Best of references given and required. Address S 51, Tribune office.

WANTED—TO RENT—A MODERN furnished room, with breakfast, by gentleman; West Side. Address Q 87, Tribune office.

WANTED—TO RENT—ROOM BY TWO young lady students, in private house, within a few squares of Lincoln Park. State terms and references. Address M 84, Tribune office.

WANTED—TO RENT—TWO ROOMS, with bath, for three gentlemen, near Ann and Washington-sts. Address S 61, Tribune office.

WANTED—TO RENT—BY SMALL family of adults house or cottage of 7 rooms; basement; convenient to street cars, in respectable location; an A 1 tenant wants such a place. Address Q 12, Tribune office.

WANTED—TO RENT—FURNISHED house on South Side for three or four months; family of three adults. Best references given. O 58, Tribune office.

WANTED—TO RENT—ROOM ON THE North side, south of Chicago-av. and east of Clark-st., by a young man; must be nicely furnished. Address S 4, Tribune office.

WANTED—TO RENT—AN ELEGANT 6 to 12 room flat, within 15 minutes' walk of Court-House. Address V 19, Tribune office.

WANTED—TO RENT—BY GENTLEman and wife unfurnished front room except carpet; permanent. Address V 31, Tribune office.

WANTED—TO RENT—BY A PROMPTpaying tenant, cottage or flat of four to six rooms, near street or steam cars; rent about $15. Address L., 940 Washington-av.

WANTED—TO RENT—BY A SMALL family, five or six unfurnished rooms; North Side preferred; not to be over 25 minutes' ride in street-cars; rent must be reasonable. Address S 84, Tribune office.

INSTRUCTION.

ACTING, ELOCUTION, AND VOICE building by the natural method. Ladies and gentlemen studying for the stage instructed in the modern emotional drama and the creation of characters. Lawyers, ministers, public speakers taught to be natural effective speakers. Wednesday evening new class begins. G. A. VINTON, Actor and Elocutionist, Room 4, 71 Randolph-st. Office hours from 7 to 9 p. m.

ART INSTRUCTION IN OIL PAINTing, and sketching from nature, given by Prof. P. BAUMGRAS. Unequaled advantages offered to students. Studio 152 West Washington-st., over the bank.

A GERMAN LADY WISHES TO BE EMployed to instruct children in German and music. Address P 54, Tribune office.

A GRADUATE OF HARVARD WILL tutor one or two young men wishing to prepare for that college. Address P 54, Tribune office.

AN EXPERIENCED GERMAN TEACHer wishes scholars; terms cheap. P 67, Tribune.

AN EXPERIENCED MUSIC TEACHER wishes scholars. Address P 58, Tribune office.

ARRASENE RIBBON AND FRENCH tufted work taught. Room 46, 75 East Madison.

A YOUNG GENTLEMAN WANTS TO take lessons in English to qualify his conversational and elocutionary faculties. A young lady teacher preferred. Address Q 100, Tribune office.

CHICAGO MUSICAL COLLEGE—CENtral Music Hall—Scholarships for the preparatory department, and for the regular course in instruction and free admission to concerts, lectures, etc., to pupils at once at Central Music Hall as only a limited number of scholarships can be sold. Scholarships for the fall term may be secured now.

H. P. ZIEGFELD, President.

CHICAGO MUSICAL SEMINARY, 113 Dearborn-st., guarantees that in 20 lessons by their new method young or old will be able to perform on piano, organ, or guitar what will require years by the old method. Instructions evenings if desired. No charts. Prof. J. M. McDONALD, A.M.

CHICAGO SHORTHAND INSTITUTE, 94 Washington-st., Room 35. Day and evening sessions. Typewriting without extra charge. Call or send for circular. HARRY F. LEE, Principal.

CARLING, PORTRAIT ARTIST—LESsons in crayon, pastels, oil, etc.; a night class in crayon. Studio, 15 Haverly's Theatre. Take elevator.

ELOCUTION—PHYSICAL AND VOCAL development thoroughly taught; reduced terms to private pupils. Hours, 9 to 12 m. and 2 to 4 p. m. W. J. ANNAN, Room B Weber Music-Hall, Wabash-av. and Jackson-st.

ELOCUTION, STAGE PRESENCE, AND all dramatic art. MRS. CARRIE A. MORGAN, Weber Music-Hall, Room 13.

FRENCH TAUGHT CONVERSATIONally and practically on the most expeditious system by a former Professor of Elysée College, Paris. Address Prof. C., 240 Dearborn-av.

FRED. L. MOREY, PIANO TEACHER, is prepared to receive pupils for the summer. Address care of the Chicago Music Co., or Weber Music Hall.

HAVE HEARD MISS LENTON (teacher of elocution at Hershey School) in dramatic recitations. I consider her competent as a teacher of elocution, her pronunciation, articulation, and enunciation being perfect. MME. MODJESKA.

INSTRUCTION GIVEN IN LIMOGES, Bartine, and Nancy ware by Mrs. M. H. PETERS, 884 West Congress-st. Days—Tuesday, Thursday, and Friday from 10 a. m. to 4 p. m.

LESSONS ON THE HARP, PIANO, AND guitar. MRS. C. A. PHELPS, 62 South Ada-st., or address Lyon & Healy or Root & Sons.

MUNSON SCHOOL OF SHORTHAND— Select. Individual instruction a specialty. In four months our graduates are qualified to take positions. In three and a half one has been recently fitted to fill her present position as shorthand writer and typewriter operator at A. T. Farwell & Co.'s. Our success is based upon the quality, not the quantity of service rendered our pupils. Superior typewriting instruction without additional charge. Circulars sent when requested. Mr. and Mrs. J. S. HANNA.

MODERN LANGUAGES—THOROUGH private instruction in Spanish, French, German, English Italian, and Portuguese, by Professor of many years' practical experience in the various centers of Europe and Central and South America. Early applicants can make their own terms. State where interview can be had, or apply for address to S 55, Tribune office.

MISSES GREER'S MUSICAL STUDIO, 357 Oakley-av. By the new method young or old are made good performers on piano, organ, or guitar in twenty lessons. Instruction at pupil's residence if desired. Send for prospectus.

MISS LULU HILTABIDEL, TEACHER of guitar at Hershey Music-Hall. Mrs. and Mrs. HILTABIDEL, 50 South Curtis-st.

PIANO LESSONS GIVEN BY YOUNG lady recently from Boston Conservatory. Special pains taken with children. Terms, $10 for twenty-four lessons. B., No. 1734 Wabash-av.

SWIMMING, BOXING, AND FENCING Academy, 167 East Randolph-st.—Swimming taught in six lessons. Importer of fencing apparatus and boxing-gloves. Send for circular. COL. MONSTERY.

THE VINCENNES GALLERY OF FINE Arts; the renting-room contains 300 carefully-selected original oil paintings for rent to teachers and pupils studying art. Call or address for circular, 2341 Vincennes-av.

WANTED—A LADY TO GIVE PRIvate instruction in the common English branches to a home daily; must be on North side, within twenty minutes' walk from North

OUR DEPARTMENTS

DEPARTMENT
Fancy Dry Goods.

DEPARTMENT
Gold & Rolled Plated Jewelry.

DEPARTMENT
Stationery, Albums, and Velvet Frames.

DEPARTMENT
Ladies' and Gents' Gloves.

DEPARTMENT
Silver and Silver-Plated Ware
OF ALL STANDARD MAKES.

DEPARTMENT
Pocketbooks and Leather Goods

DEPARTMENT
Hair Goods.

DEPARTMENT
Optical Instruments and Opticians' Goods.

DEPARTMENT
Ribbons and Yankee Notions.

DEPARTMENT
Gents' Furnishing Goods.

DEPARTMENT
Hosiery.

DEPARTMENT
Pocket Cutlery, Revolvers, Etc.

DEPARTMENT
Majolica and Kiola Ware.

DEPARTMENT
Transfer Check Office.

DEPARTMENT
Ladies' Coffee Parlors.

DEPARTMENT
Boots and Shoes.

DEPARTMENT
Crockery and Glassware.

DEPARTMENT
Hats and Caps.

DEPARTMENT
Lamps and Fancy Glassware.

DEPARTMENT
Wooden and Willow Ware.

DEPARTMENT
Tin and Hardware.

"THE FAIR"
OF
E. J. Lehmann

Is centrally located, and expressly constructed for the sale of all kinds of merchandise, with all the improvements possible that experience could invent, making it convenient and comfortable,

CONSEQUENTLY VISITED BY ALL CHICAGO CITIZENS AND STRANGERS.

E. J. LEHMANN'S, E. J. LEHMANN'S,

"THE FAIR,"

Reorganized, Refitted, and Enlarged in all Departments, making Sixty Complete Stores in One Covering.

125,000 SQUARE FEET. 125,000.

LOOK! SEE! BEHOLD!

Indisputably and Absolutely the Largest Retail Store in America!

Forty Complete STORES ALL IN ONE.

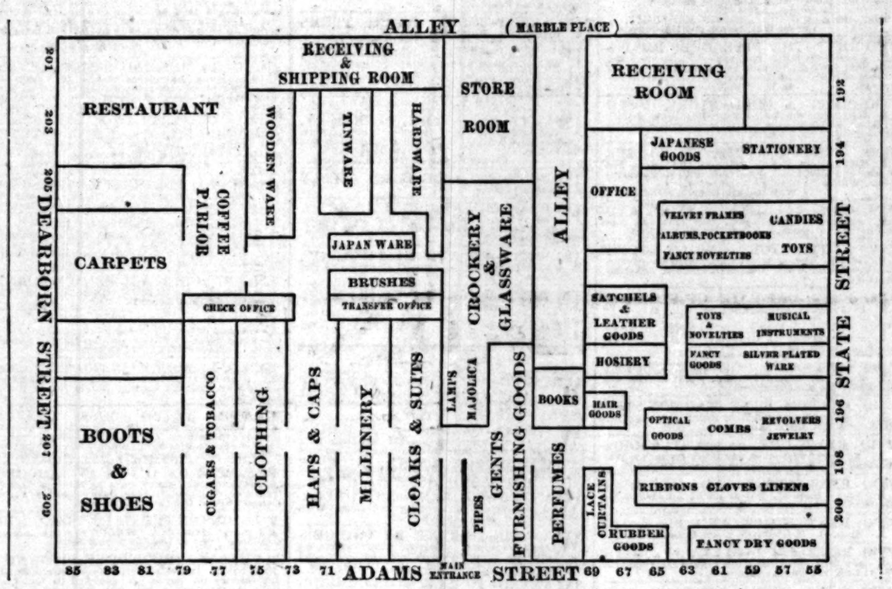

Sixty Complete DEPARTMENTS UNDER ONE ROOF.

TREMENDOUS SALES.

Phenomenal Prices! Made Our Business an

ELECTRIC SUCCESS!

Sending Us to the Extreme Front for Prices, Variety, and Quality!

No Misleading "Leaders," no Deceitful "Drives," but BARGAINS EVERYWHERE, IN EVERY DEPARTMENT.

A Stroll through this Mammoth Stock of Varied Merchandise is Amusing, Entertaining, Interesting, Instructive, and Saving.

THE LARGEST AND MOST POPULAR RESORTS! CHICAGO'S CHIEF WONDER!

"THE FAIR,"

State-st. Adams-st. Dearborn-st.

OUR DEPARTMENTS

DEPARTMENT
Domestic & Fancy Confectionery

DEPARTMENT
Books, Sheet Music, Etc.

DEPARTMENT
Smokers' Articles.

DEPARTMENT
Druggists' Sundries.

DEPARTMENT
Japanese Goods and Swiss Carvings.

DEPARTMENT
Toys and Novelties.

DEPARTMENT
Musical Instruments.

DEPARTMENT
Cloaks, Suits, and Muslin Underwear.

DEPARTMENT
Oil Paintings, Picture Frames, Looking-Glasses, Brackets, Flower Stands, Etc.

DEPARTMENT
Trunks, Saratogas, Portmanteaus, Valises, Etc.

DEPARTMENT
Cigars and Tobaccos.

DEPARTMENT
Boys' and Men's Clothing.

DEPARTMENT
Carpets and Oil Cloths.

DEPARTMENT
Millinery and Millinery Goods.

DEPARTMENT
Sewing Machines.

DEPARTMENT
Calisthenic, Gymnasia, and Sporting Goods.

DEPARTMENT
Upholstery.

DEPARTMENT
Photograph Gallery.

DEPARTMENT
Rubber Goods.

The Establishment of

E. J. Lehmann

Is universally acknowledged to have a special right to its title,

"THE FAIR,"

From the Superior Quality and the decided Cheapness of every article of its Stock of Merchandise.